

**Planning Application**

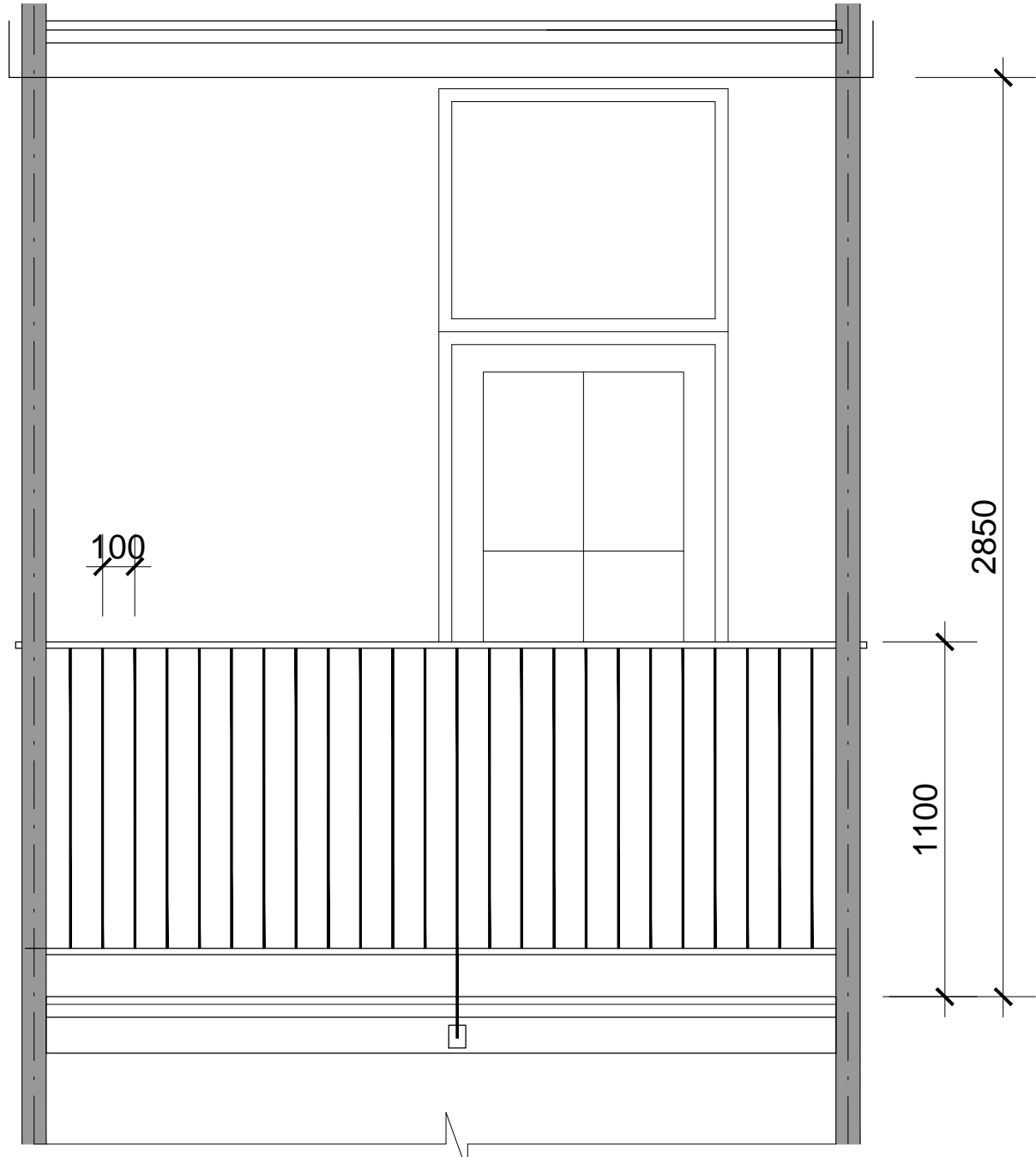

**proposed balcony front elevation**  
Scale 1:20

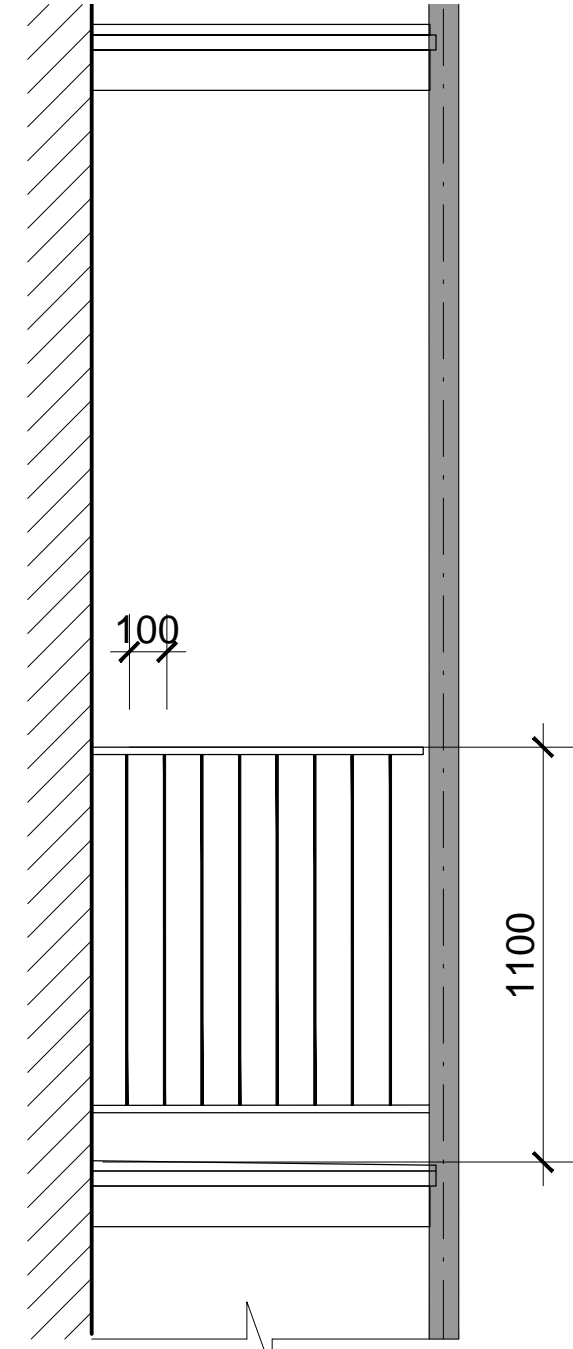

**proposed balcony side elevation**  
Scale 1:20

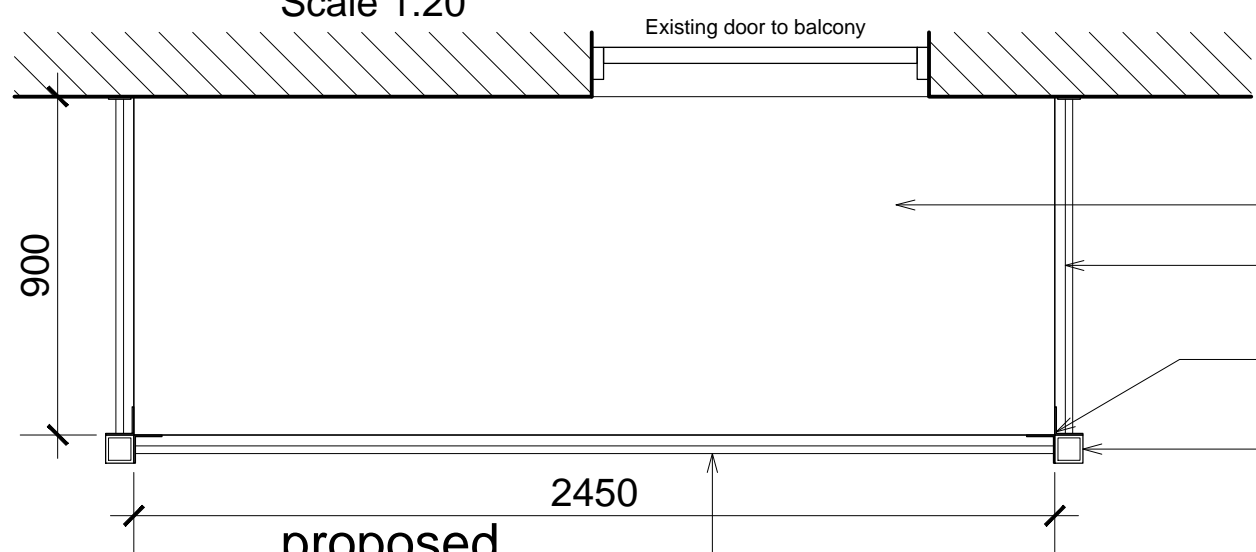

**proposed balcony plan**  
Scale 1:20

- Existing door to balcony
- Concrete floor laid to fall
- Continuous wrought Iron handrail. Two flank sections. One front section. Handrail by F.H. Brundle Range Convex Feather edge
- Angle plates support and steel beam size TBC by Structural Engineer
- Square steel column section member size TBC by Structural Engineer
- 12mm dia. Round Wrought Iron Balustrade bars set 100mm apart Balustrade by F. H. Brundle

D. Balustrade details and sizes added	05.07.2016
C. amendments to steel frame and railing	01.03.2016
B. amendments architectural " Scroll " feature.	25.09.2015
A. amendments following meeting on 12.08.2015. added architectural " Scroll " feature.	14.08.2015

**REVISIONS**

All dimensions and particulars are to be checked on site before work commences and any discrepancy to be reported to Hughes Jay & Panter Ltd.

**hjp** o o o

hughes jay & panter ltd  
chartered surveyors & property consultants

Grove House  
64 Sutton Grove  
Sutton, Surrey, SM1 4LP

Tel: 020 8661 2228  
Fax: 020 8661 7551  
mail@hjsurveyors.com  
www.hjsurveyors.com

Operating throughout the UK  
from London & West Sussex

e-mail: mail@hjsurveyors.com website: www.hjsurveyors.com

Project  
**Replacement Balconies**  
Flat 9 -16 & 17 - 24  
Brookfield Mansions  
5 Highgate West Hill  
London N6 6AS

Drawing  
**Proposed Balcony Elevation & Plan (Typical Detail )**

Job Number	Drawing Number : Revision
<b>4341</b>	<b>04: D</b>

Drawn ER	Computer Reference
Date September 2015	Scale As shown

**Freshwater Group**