

PLANNING

Scheme approved under application 2015/6513/P

Raised parapet approved under application 2014/6628/P

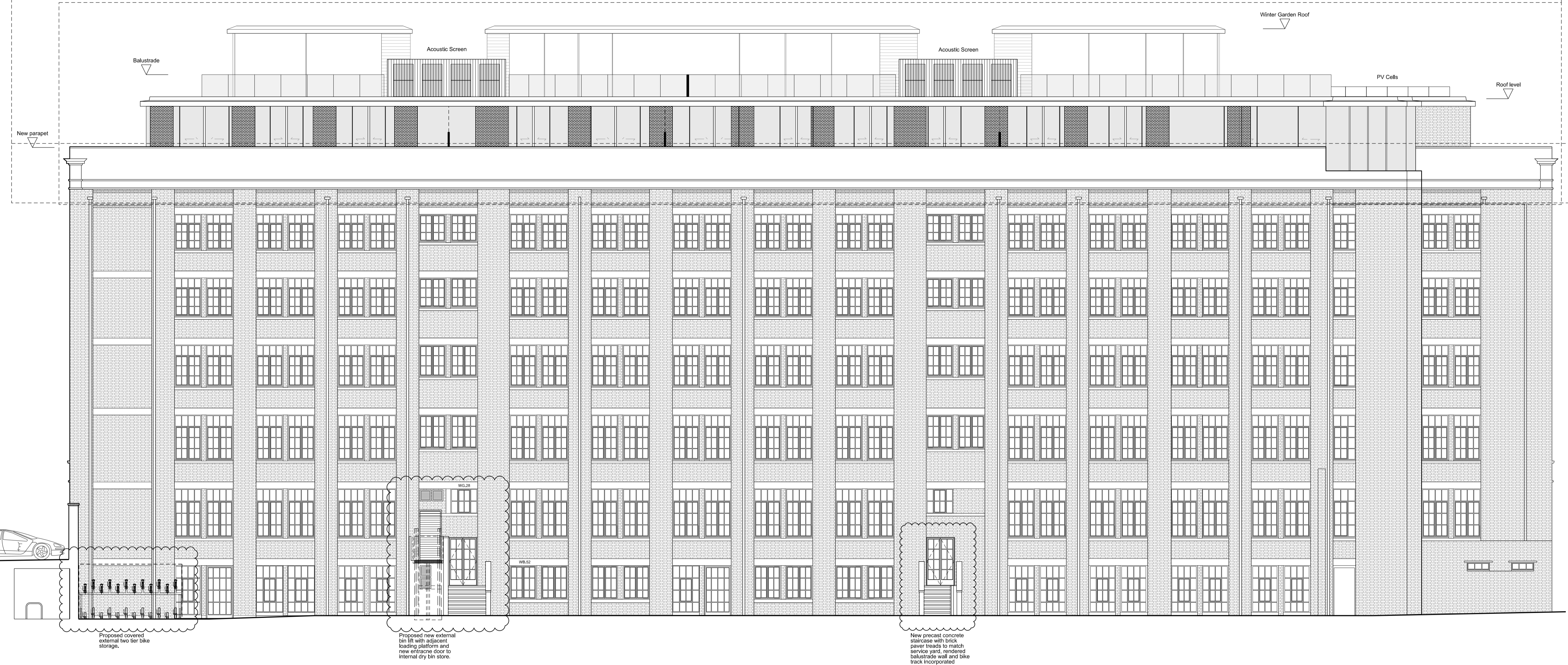

P7	04.07.16	Alterations to rear facade
P6	12.01.16	External finishes
P5	17.12.15	Revised SW corner
P4	17.11.15	Winter Gardens proposal
P3	06.10.15	Revised corner parapet
P2	03.07.15	Revised glazed balustrade positions
P1	03.03.15	Planning Issue
Rev	Date	Note

Acoustic Engineer
Gillieron Scott Acoustic Design

Interior Design
Gordon-Duff + Linton

Project Management / Quantity Surveyor
Stace LLP

Services
Synergy Consulting

Structures
Fluid Structures

Client
Linton Property Developments Ltd
The Linton Group,
14 Basil Street, Knightsbridge, London, SW3 1AJ

Project title
LINTON HOUSE

Drawing Title
WEST ELEVATION AS PROPOSED

Scale @ A1 **1:100/1:200@A3**

Project No. 152	Drawing no. 302	Revision P7
---------------------------	---------------------------	-----------------------

Status PLANNING	Date of Issue JUL 2016
---------------------------	----------------------------------

Clive Sall Architecture Ltd.
2 Providence Yard
Ezra Street
London E2 7RJ
Copyright CLIVE SALL ARCHITECTURE LTD

1 West elevation as proposed
152_302 Scale 1:100 @ A1

