

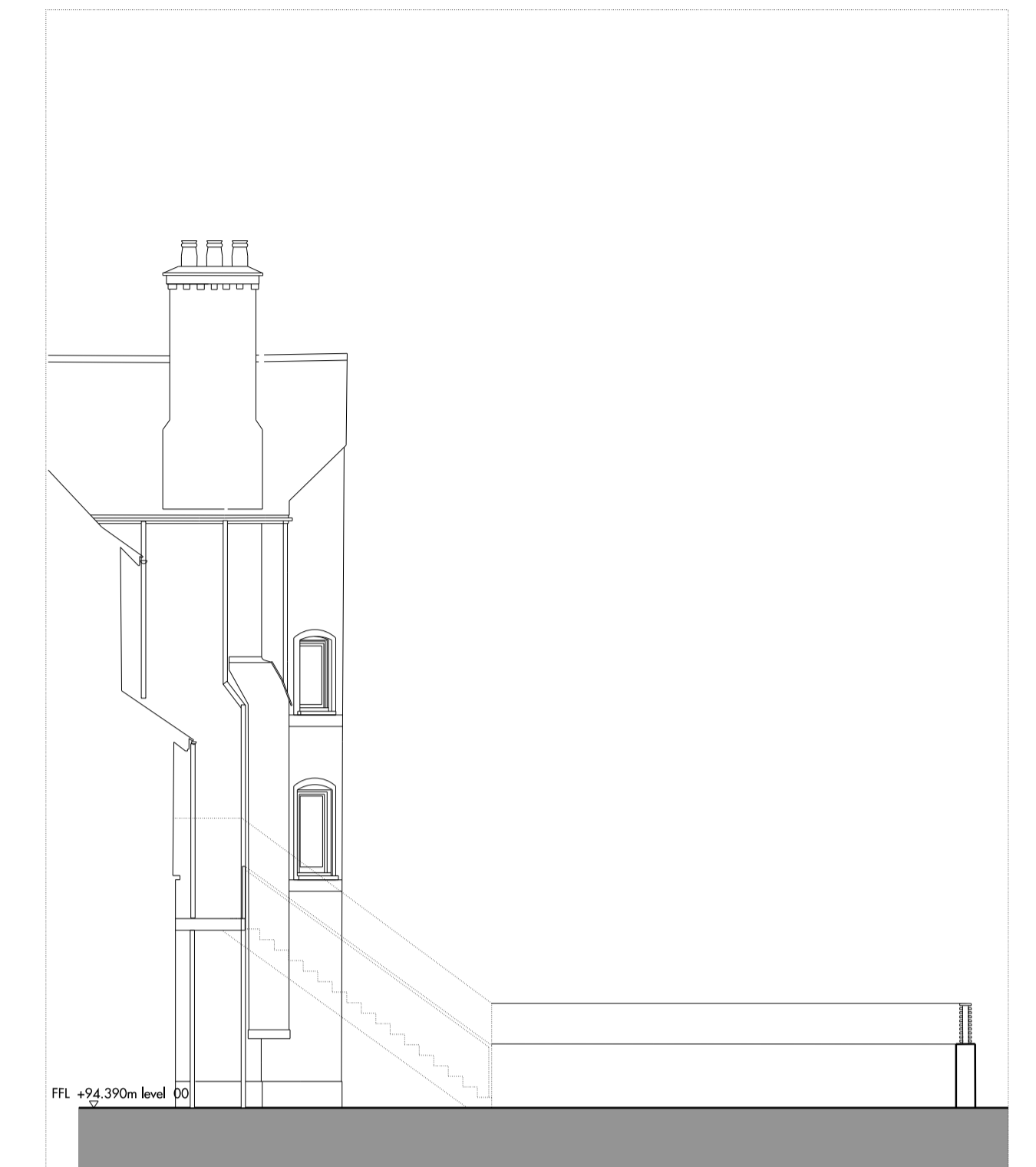

01 BLOCK B / NORTH-EAST ELEVATION
KIDDERPORE AVENUE



02 BLOCK B / NORTH-WEST ELEVATION
SIDE



03 BLOCK B / NORTH-WEST RETURN
SIDE

location of capped services tbc by BL



04 BLOCK B / SOUTH-WEST ELEVATION
PRIVATE GARDEN

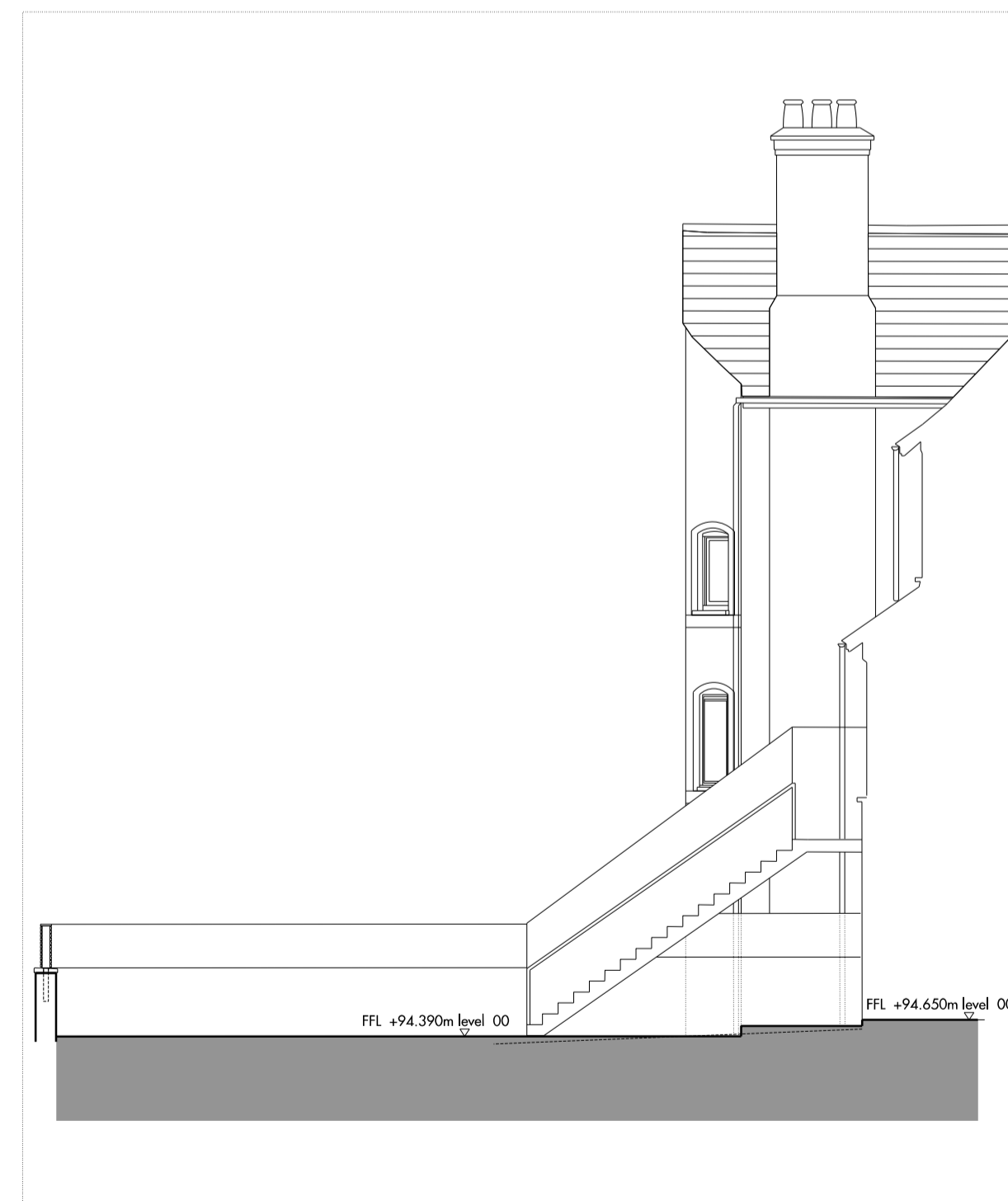

05 BLOCK B / EAST RETURN
SIDE

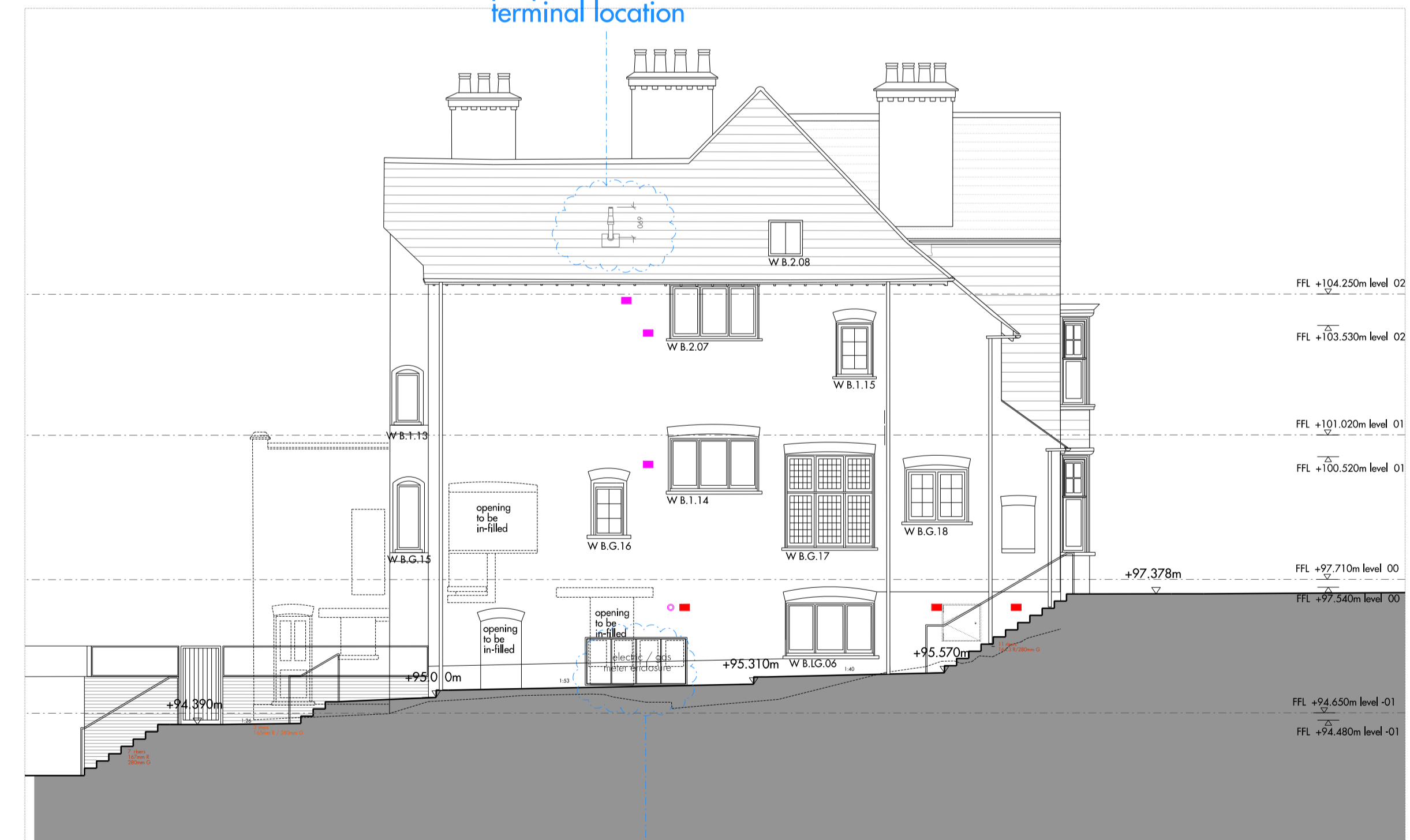

06 BLOCK B / EAST ELEVATION
SIDE

location of capped services tbc by BL

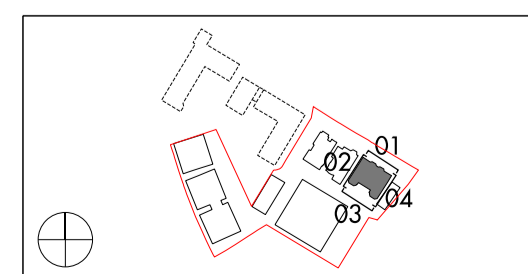

Do not scale from this drawing. Use figured dimensions only. Figured dimensions are in millimetres. All levels are in metres. All dimensions and levels shall be verified on site before proceeding with works. Detailed site survey to be carried out to verify positions and level relationships with site features and Ordnance Survey. The Architect must be notified of any discrepancy. Where building components are described in the specification as Descriptive Specification - (Contractor Design) elements shown on this drawing pertaining to those components are to be read as 'Issued for Design Intent only'.
Allies & Morrison is not responsible for any errors caused by the transmission, translation, software or computer systems. Allies & Morrison is not responsible for nor shall be liable for the consequences of any use made of the drawings or models other than that for which they were produced by Allies & Morrison for the Client.

REV	DATE	DESCRIPTION	CKD	REV	DATE	DESCRIPTION	CKD
T1	20.05.2016	ISSUED TO BARRATT LONDON FOR TENDER	AO				
T2	22.06.2016	ISSUED TO BARRATT LONDON FOR TENDER	AO				
T3	04.07.2016	ISSUED TO IPA FOR PLANNING CONDITION APPLICATION	NR				

Allies and Morrison
85 Southwark Street
London SE1 0HX
020 7921 0100
020 7921 0101
info@alliesandmorrison.co.uk
A&M JOB NO: 809

KIDDERPORE AVENUE
BLOCK B - EXTERNAL ELEVATIONS
GENERAL ARRANGEMENT
809_08_06_200
SCALE: 1:100 @A1 1:200 @A3