

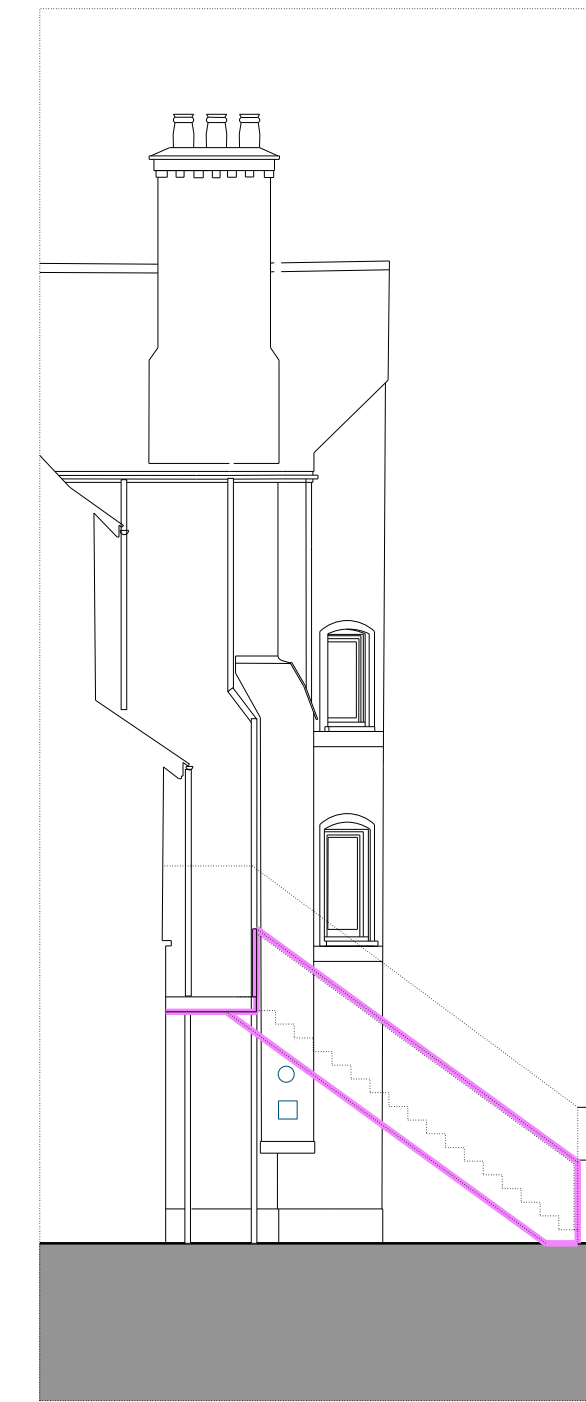

01 NORTH-EAST ELEVATION



02 NORTH-WEST ELEVATION



03 REAR WEST RETURN

NOTES:  
 Drawing to be read with:  
 - 809\_30\_AMT specification  
 - 809\_08\_21 series external envelope system drawings  
 - 809\_08\_71\_100 signage drawing

- KEY:  
 AMT SPECIFICATION CODES
- AMT-800 : Square hole cast-iron air brick for suspended timber floor ventilation
  - AMT-801 : Square hole cast-iron air brick for kitchen bathroom ventilation
  - AMT-810 : External metal balcony / staircase and railing
  - AMT-840 : Proprietary post-box system



04 SOUTH-WEST ELEVATION

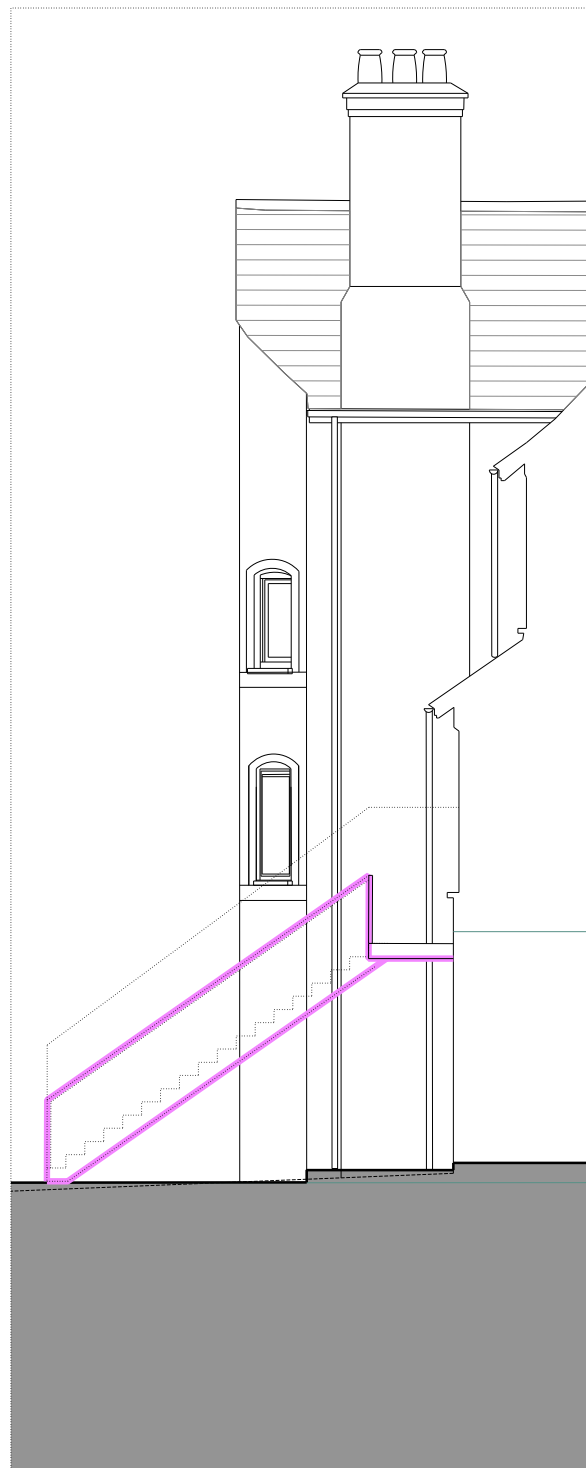

05 REAR EAST RETURN



06 EAST ELEVATION



07 ENTRANCE PORCH ELEVATION

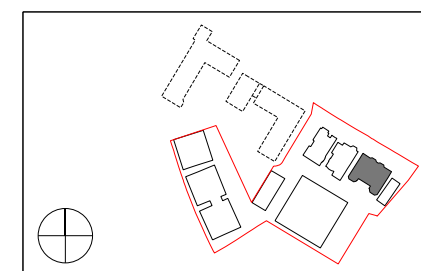

Do not scale from this drawing. Use figured dimensions only. Figured dimensions are in millimetres. All levels are in metres. All dimensions and levels shall be verified on site before proceeding with works. Detailed site survey to be carried out to verify positions and level relationships with site features and ordnance survey. The Architect must be notified of any discrepancy. Where building components are described in the specification as Descriptive Specification - (Contractor Design) elements shown on this drawing pertaining to those components are to be read as 'Issued for Design Intent only'.  
 Allies & Morrison is not responsible for any errors caused by the transmission, translation, software or computer systems. Allies & Morrison is not responsible for nor shall be liable for the consequences of any use made of the drawings or models other than that for which they were produced by Allies & Morrison for the Client.

REV	DATE	DESCRIPTION	CKD	REV	DATE	DESCRIPTION	CKD
F1	10.06.2016	ISSUED TO BARRATT LONDON FOR TENDER	NR				
T2	04.07.2016	ISSUED TO UPA FOR PLANNING CONDITION APPLICATION	NR				

Allies and Morrison  
 85 Southwark Street  
 London SE1 0HX  
 020 7921 0100  
 020 7921 0101  
 info@alliesandmorrison.co.uk  
 A&M JOB NO: 809

KIDDERPORE AVENUE: BLOCK B  
 ELEVATIONS - AMT  
 ARCHITECTURAL METALWORK SCOPE  
 809\_08\_34\_200  
 SCALE: 1:100 @A1 1:200 @A3