

Notes:

1. do not scale from this drawing
2. survey indicative only
3. proposals are subject to utilities surveys
4. drawing to be read in conjunction with relevant consultant's information
5. drawing to be read in conjunction with relevant specifications

Tiles: to be manufactured by Craven Dunnill (www.cravendunnill.co.uk)

Font: Avenir Next Ultra Light

Size: as dimensioned on layouts

Tile finish: matt to match main tiling to proposed buildings

Horizontal setting out: to be from centre of signage panel

Vertical setting out: to course with adjacent brickwork / tiling (centrelines to match)

Grout: specification to match main tiling to proposed buildings

Grout width: 3mm

Dimensions of all signage areas to be checked on site, to ensure panel sized described on layouts

Samples of all tiling types to be provided for approval.

Note: choice of colour of lettering on tile background to be approved on sample before.

- B 19.04.16 - External light type amended and position adjusted to suit
 A 01.04.16 - External light position shown
 - 20.01.16 - First Issue

Revisions:

CONSTRUCTION



MatthewLloydArchitects LLP

1 The Hangar
 Perseverance Works
 38 Kingsland Road
 London E2 8DD

T 020 7613 1934
 email: mail@matthewlloyd.co.uk
 www.matthewlloyd.co.uk

©2014

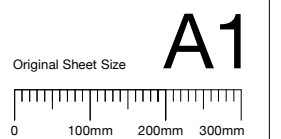

| | | |
|--------|----------------------|-----------|
| Date: | Scale: | Drawn by: |
| JAN 15 | 1:10 @A1 / 1:20 @ A3 | |

Project:
 Bourne Estate South
 for Higgins Construction PLC

Drawing title:
 Signage Details
 Tiled front door number setting out

| | | |
|------------|-----------|-------|
| Reference: | Dep. No.: | Rev.: |
| BE14 | 485 | B |

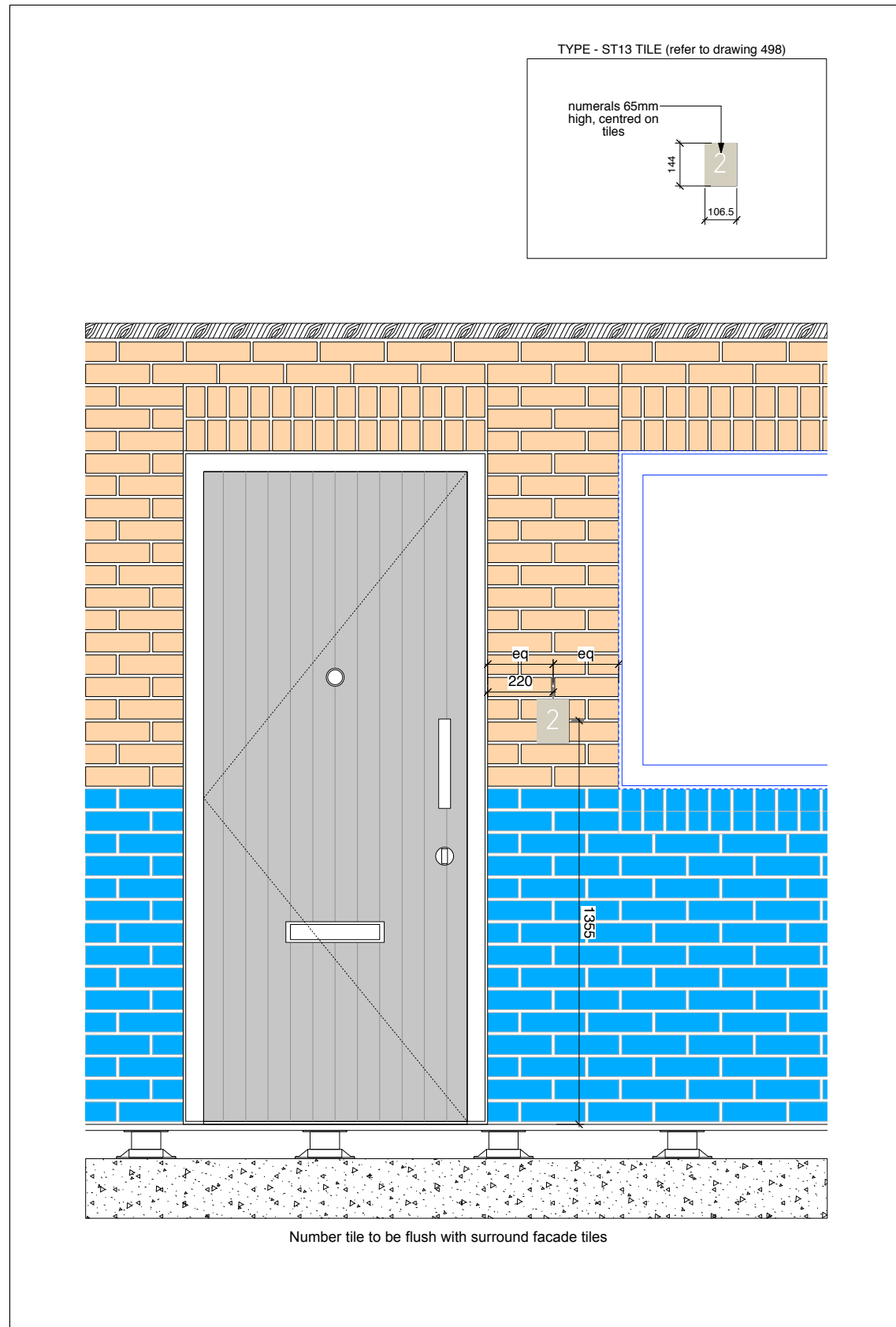

01 FLAT ENTRANCE - TYPICAL LOWER FLOORS - TILE FLAT NUMBER SIGNAGE
 1:10 @A1

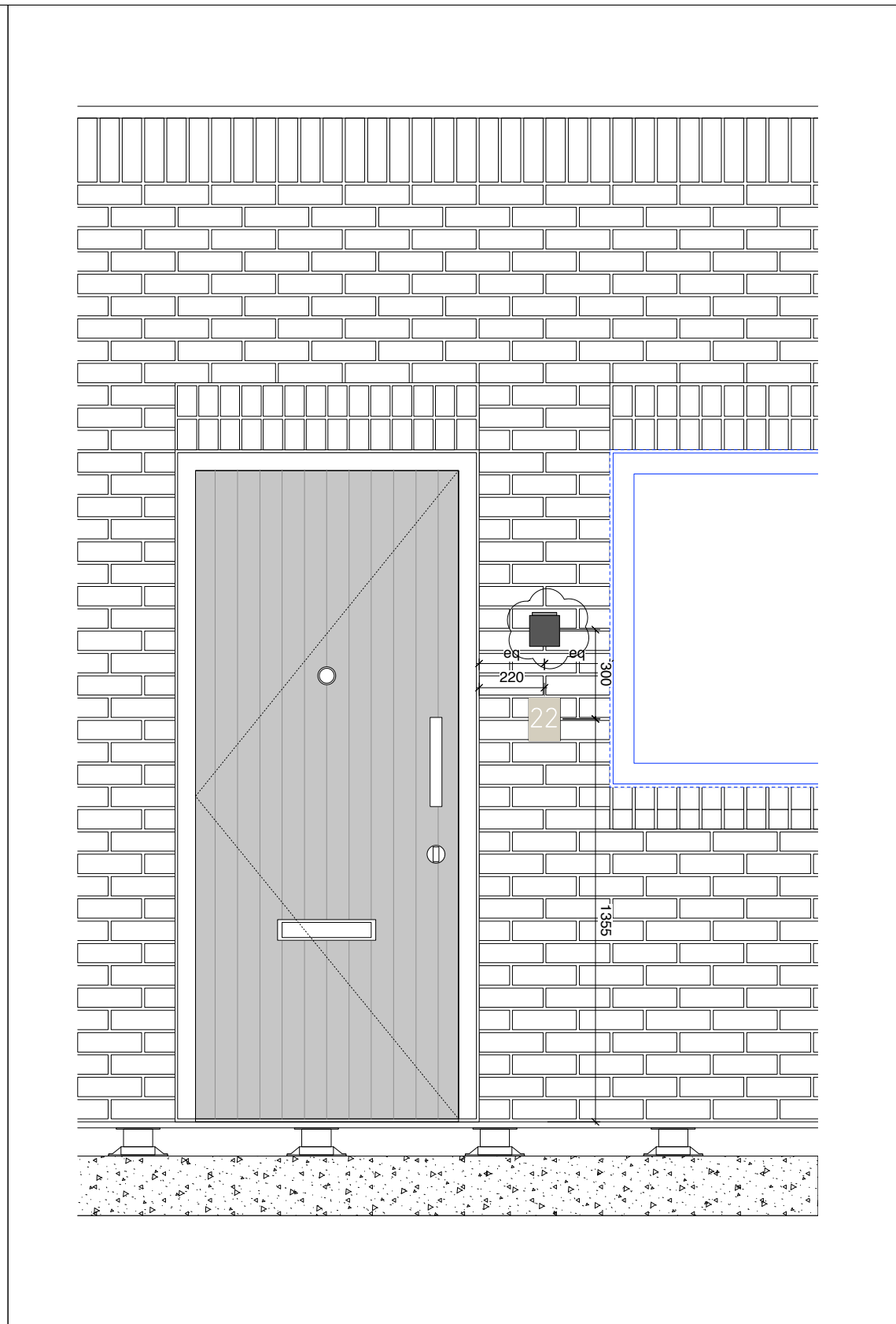

02 FLAT ENTRANCE - FIFTH FLOOR - TILE FLAT NUMBER SIGNAGE
 1:10 @A1