

G E O R G E M E N S

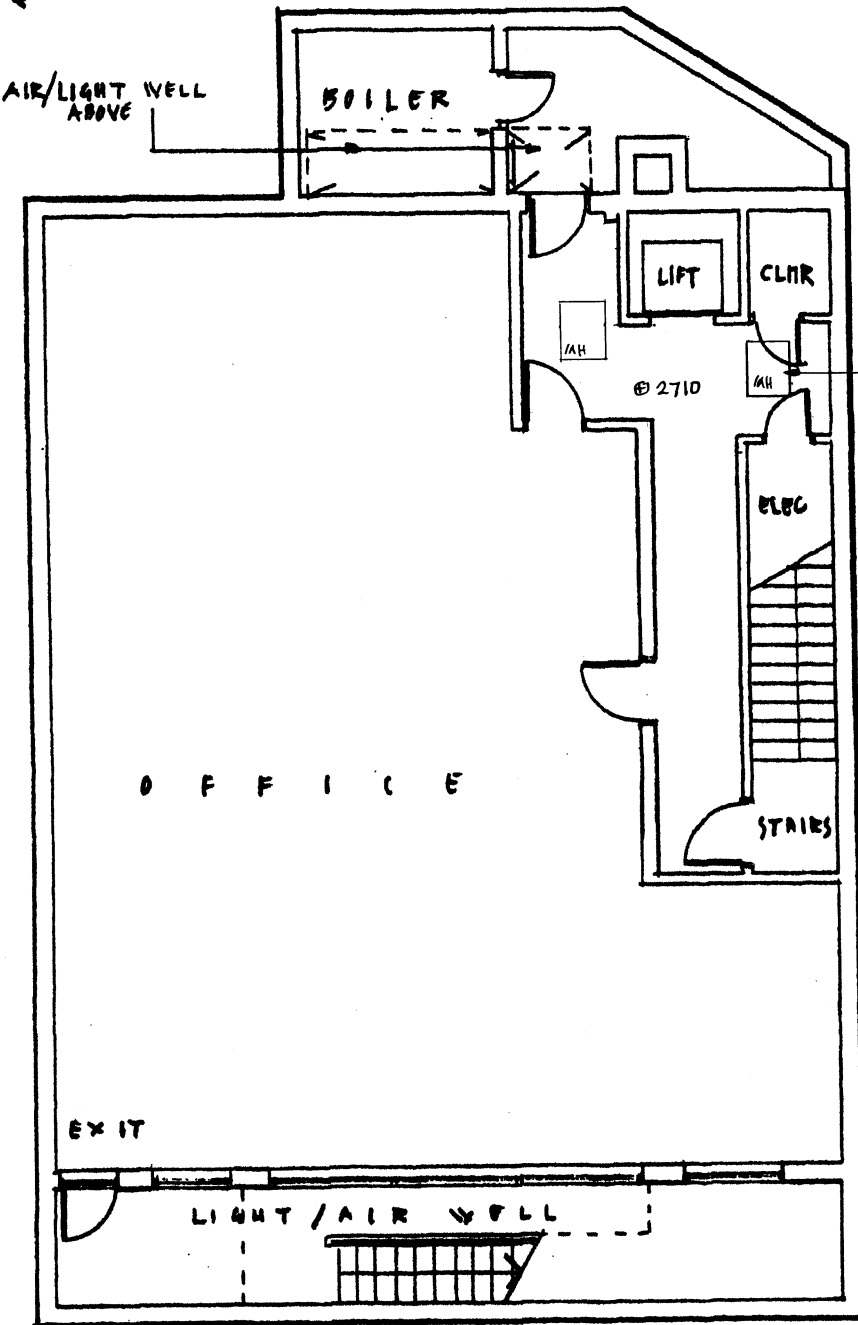

BASEMENT FLOOR (1:100)
(EXISTING)

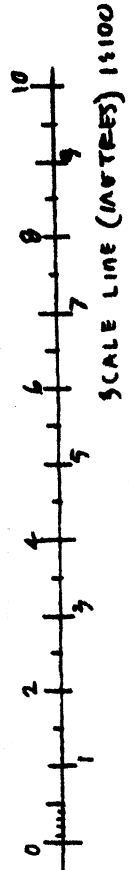
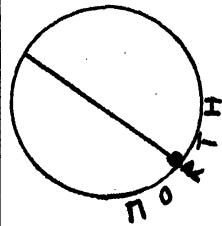
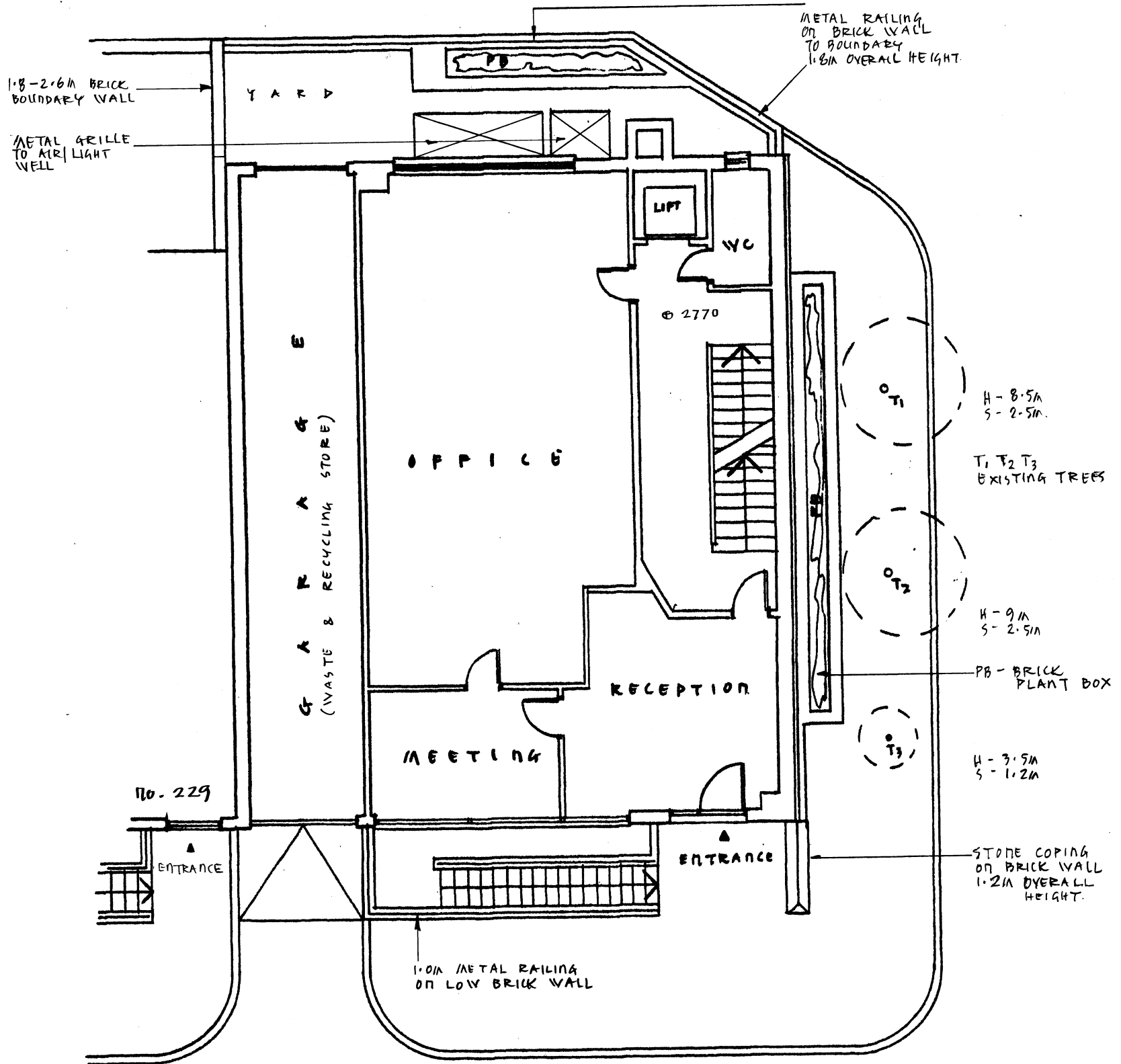

N O R T H G O W E R S T R E E T

GROUND FLOOR (1:100)
(EXISTING)

VIRESH PATEL building designer & space planner 79 Eastcote Avenue, Greenford, UB6 0NQ Tel: 020-8931 6623	© client Vagards Investment Corp c/o Manisures Ltd	project Proposed Lift Motor/Plant Roof Extension 231 North Gower Street London NW1 2NR
	date: June 2016 scale: 1:100 @ A3	drawing Existing Basement & Ground Floor Plan
	drawn: VP	dwg.no. NGow/16/03
		rev.