

KEY

- Extent of Strip Out Works
- Internal Strip Out
- Area Outside Scope of Works

All existing sash windows to be retained and protected.

Contractor to repaint as existing and overhaul all existing sash windows, including ropes, pulleys and weights, to ensure they are easily openable.

Strip out all tiling to walls. Make good and prepare walls to receive new finishes.

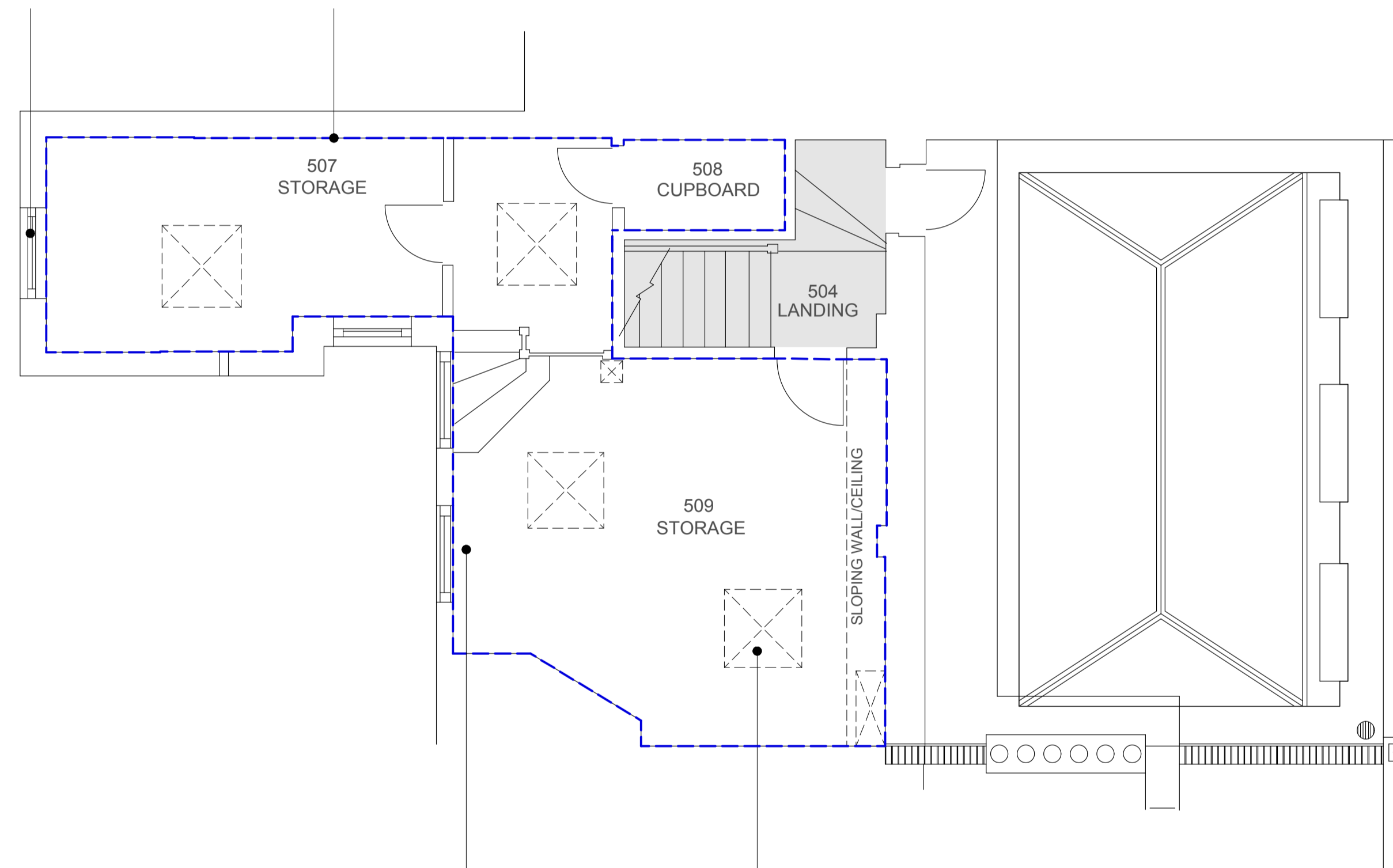

Any remaining, unwanted FF&E within strip out areas to be removed by Contractor.

Refer to MEP information for requirements of retention or removal of existing heating installations.

Retain and protect existing roof lights.

Contractor to overhaul opening mechanism to all roof lights, to ensure easily openable.



Revisions		
1	28/04/2016	Issue For Planning

Copyright Hawkins Brown Architects LLP

No implied license exists. This drawing should not be used to calculate areas for the purposes of valuation. Do not scale this drawing. All dimensions to be checked on site by the contractor and such dimensions to be their responsibility. All work must comply with relevant British Standards and Building Regulations requirements. Drawing errors and omissions to be reported to the architect.

Scale (1:100 at A3)	Date
1:50 at A1	April 2016
Drawn by	Checked by
TC	EM
Job Number	Status
HB1607	Planning

Project
UCL 7 Queen Square
Institute of Neurology

Drawing
Fifth Floor General Layout
Internal Strip-Out

Hawkins\Brown

159 St John Street London EC1V 4QJ 020 7336 8030t
mail@hawkinsbrown.com www.hawkinsbrown.com

Drawing No. & Revision
1607_7QS_PL_01_003 P1