

KEY

- Extent of Strip Out Works
- Internal Strip Out
- Area Outside Scope of Works

Walls and ceiling within stairwell to be repaired. Make good all holes and prepare walls to be redecorated.

Existing primary and secondary glazing to be inspected, cleaned and repaired, if required.

Remove existing drinking water fountain and make good wall and floor

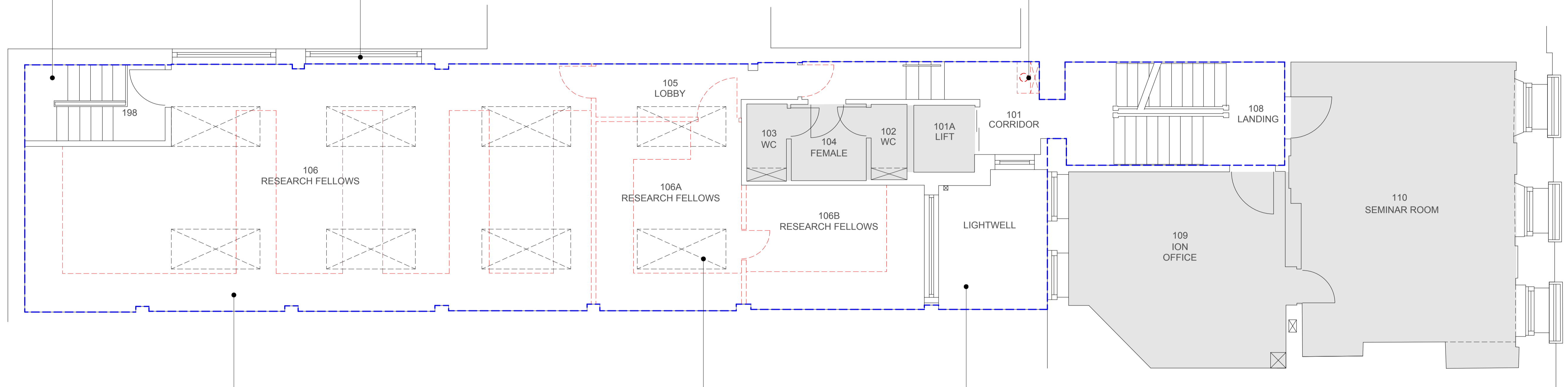

Any remaining, unwanted FF&E within 106, 106A and 106B to be removed by Contractor.

Retain and protect existing roof lights. Existing blinds and associated fittings to be removed.

Refer to MEP Engineer's information for alterations to existing plant within the lightwell.



Revisions		
1	28/04/2016	Issue For Planning

Copyright Hawkins Brown Architects LLP

No implied license exists. This drawing should not be used to calculate areas for the purposes of valuation. Do not scale this drawing. All dimensions to be checked on site by the contractor and such dimensions to be their responsibility. All work must comply with relevant British Standards and Building Regulations requirements. Drawing errors and omissions to be reported to the architect.

Scale (1:100 at A3)	Date
1:50 at A1	April 2016
Drawn by	Checked by
TC	EM
Job Number	Status
HB1607	Planning

Project
UCL 7 Queen Square Institute of Neurology
Drawing
First Floor General Layout Internal Strip-Out

HawkinsBrown

159 St John Street London EC1V 4QJ 020 7336 8030t

mail@hawkinsbrown.com www.hawkinsbrown.com

Drawing No. & Revision

1607_7QS_PL_01_002 P1