

Site photos of existing wall-mounted condenser units.

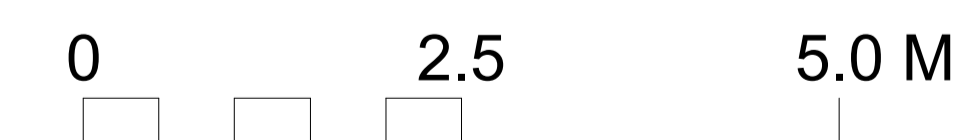
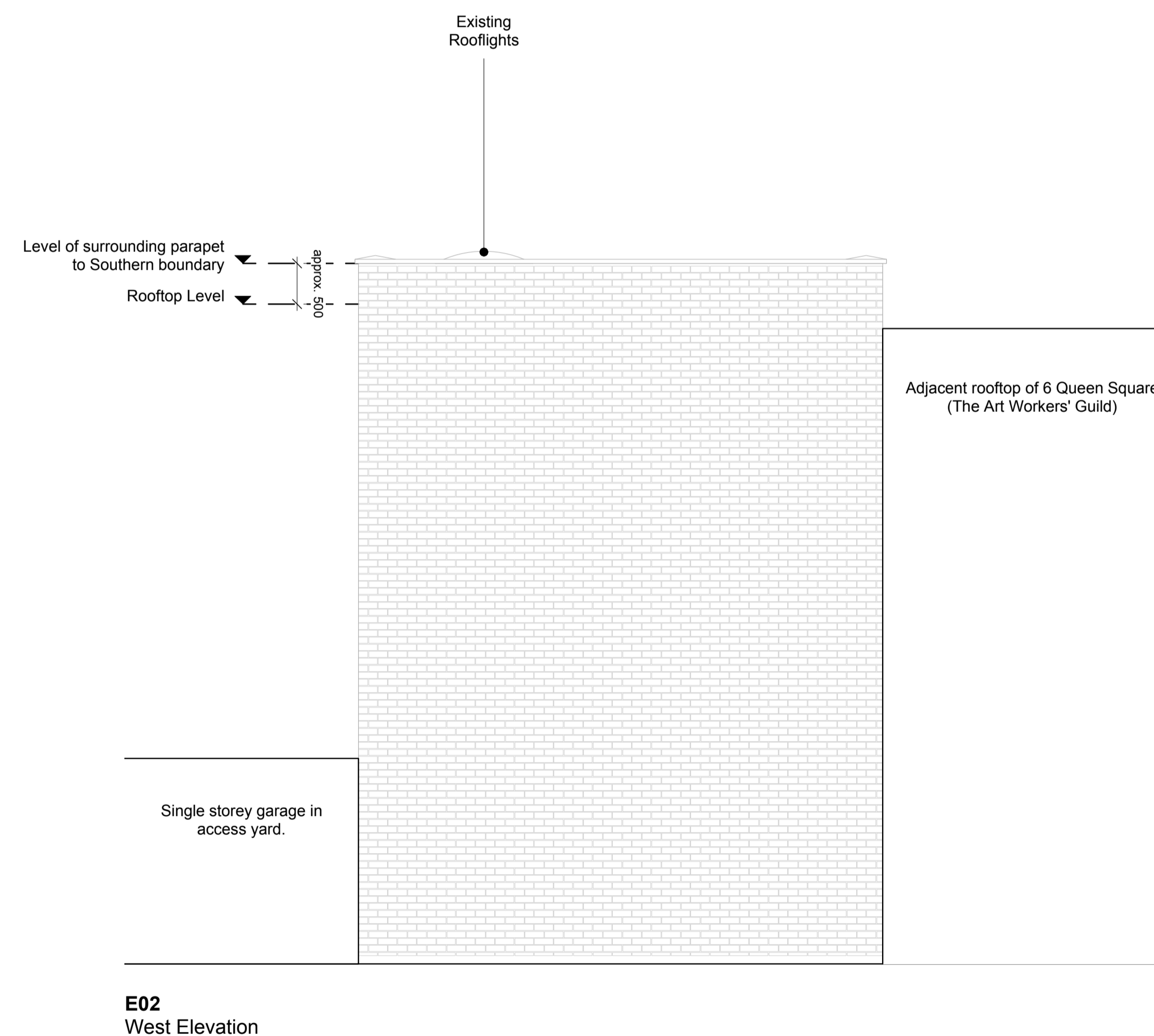
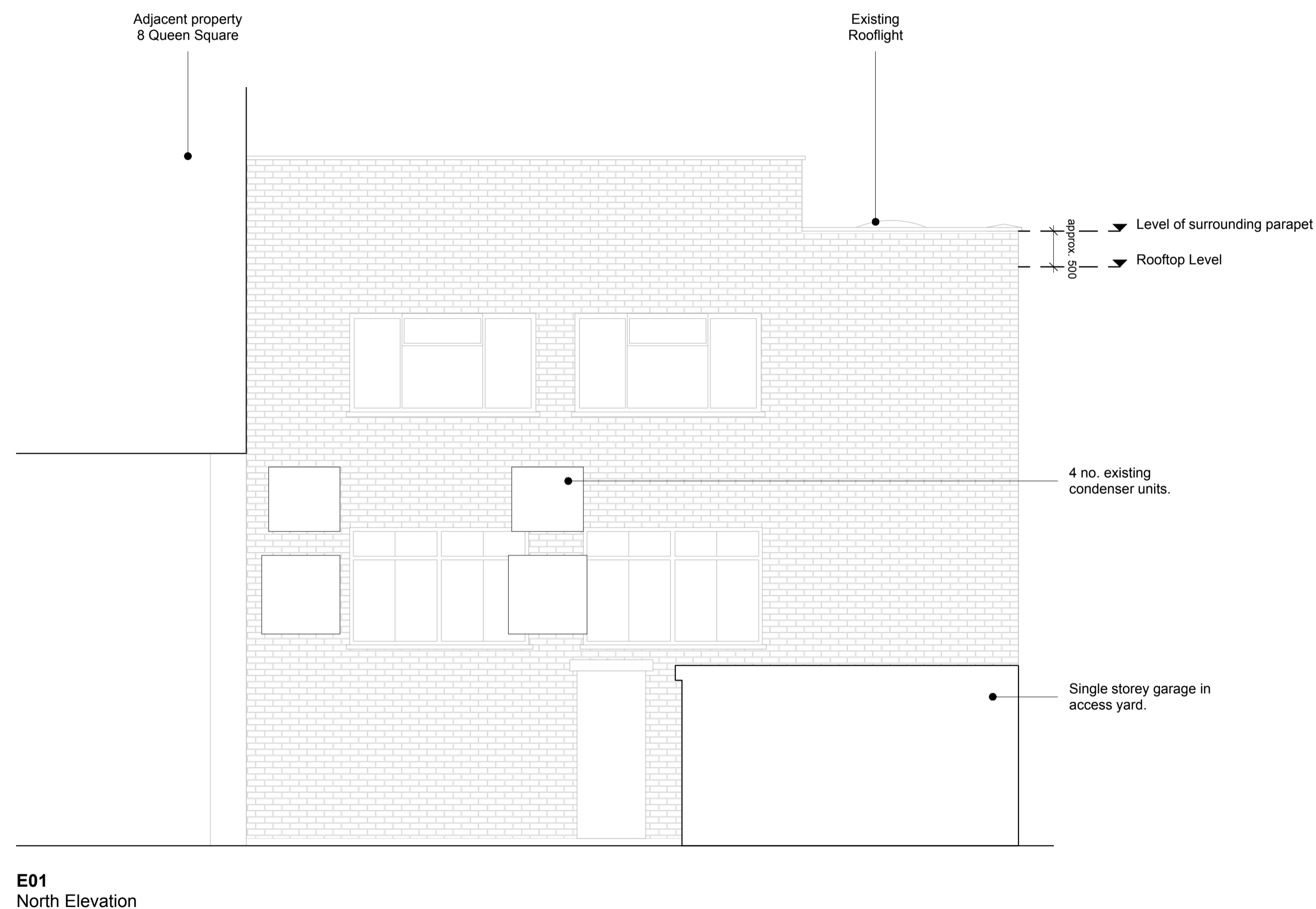

| Revisions | | |
|-----------|------------|--------------------|
| 1 | 28/04/2016 | Issue for Planning |

Notes:
 All dimensions are indicative, based on desktop study. To be checked on site by appointed contractor.
 Refer to MEP Engineer's information for detailed specification of proposed services.

Copyright Hawkins Brown Architects LLP
 No implied license exists. This drawing should not be used to calculate areas for the purposes of valuation. Do not scale this drawing. All dimensions to be checked on site by the contractor and such dimensions to be their responsibility. All work must comply with relevant British Standards and Building Regulations requirements. Drawing errors and omissions to be reported to the architect.

| | |
|---------------------|------------|
| Scale (1:100 at A3) | Date |
| 1:50 at A1 | April 2016 |
| Drawn by | Checked by |
| TC | EM |
| Job Number | Status |
| HB1607 | Planning |

Project
 UCL 7 Queen Square
 Institute of Neurology

Drawing
 Existing Elevations

HawkinsBrown
 159 St John Street London EC1V 4QJ 020 7336 8030t
 mail@hawkinsbrown.com www.hawkinsbrown.com

Drawing No. & Revision
 1607_7QS_PL_00_020 P1