

EXISTING GROUND FLOOR

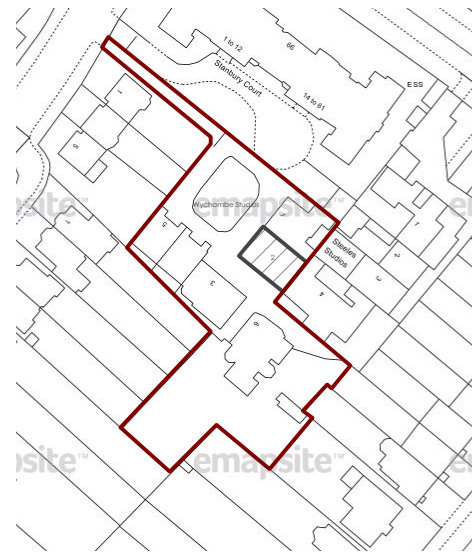

LOCATION PLAN _ scale 1:1250

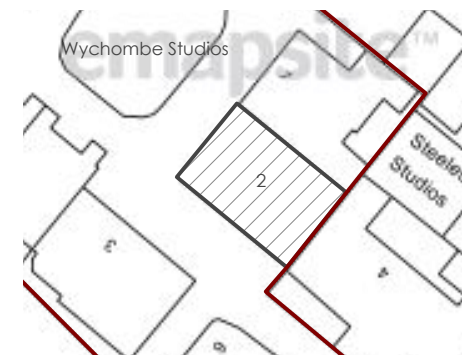

BLOCK PLAN _ scale 1:500

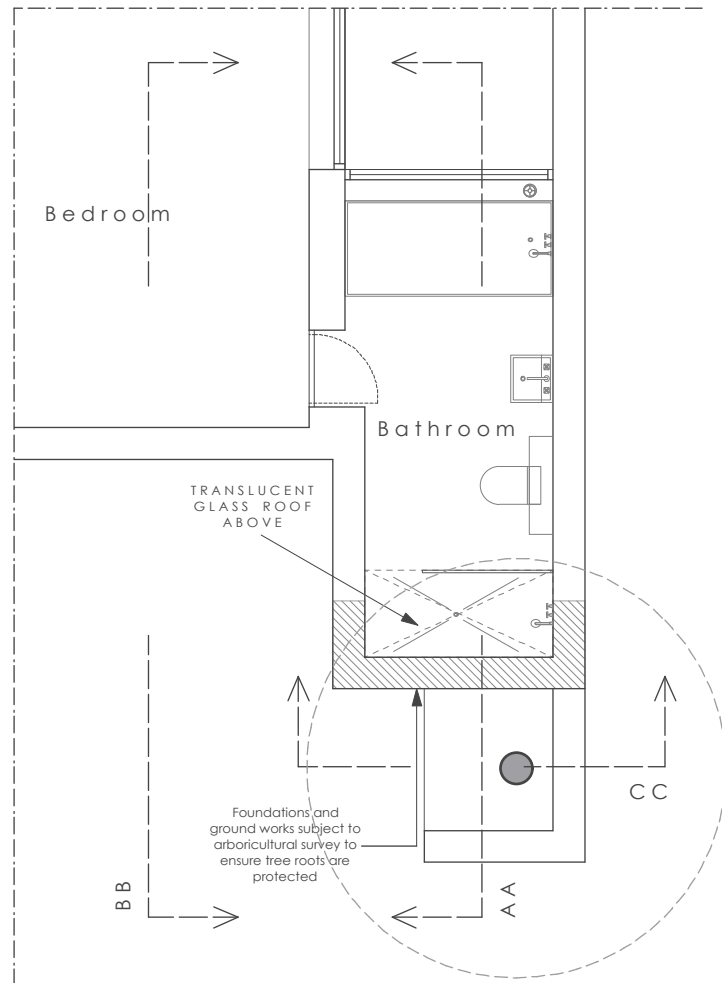

PROPOSED GROUND FLOOR

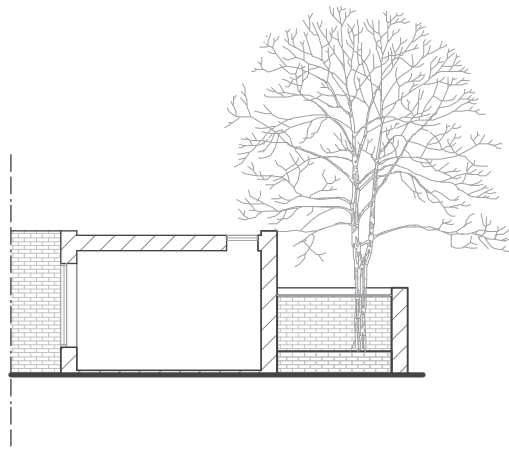

EXISTING SECTION AA

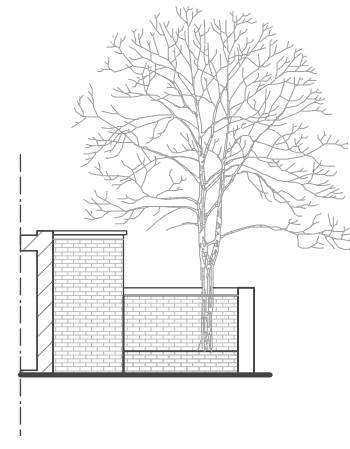

EXISTING SECTION BB



EXISTING SECTION CC

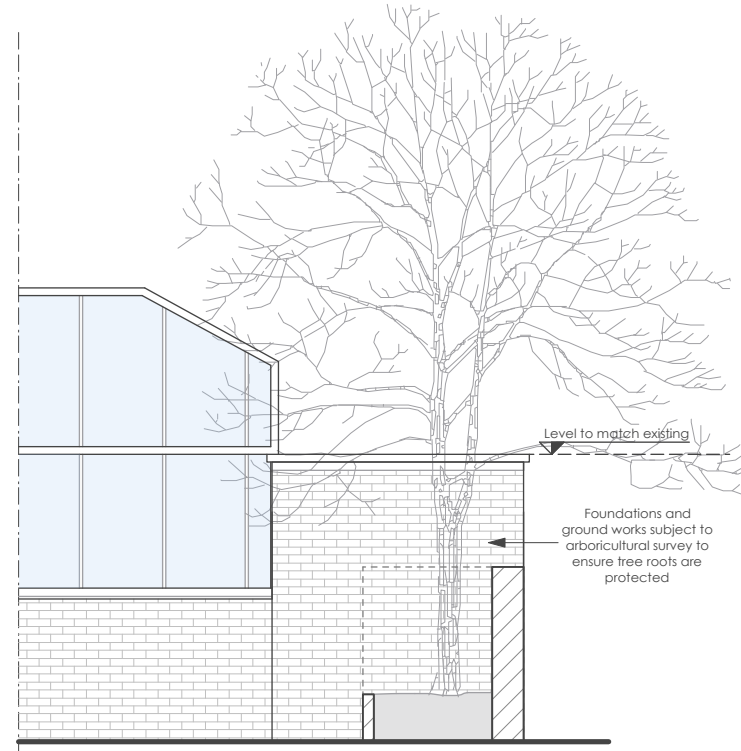
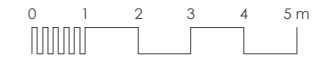

PROPOSED SECTION CC

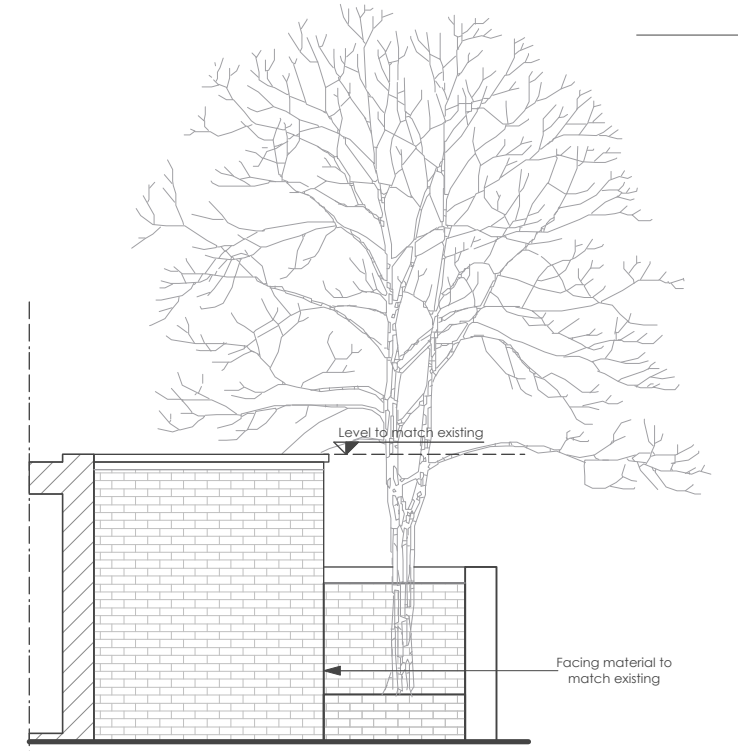

PROPOSED SECTION BB

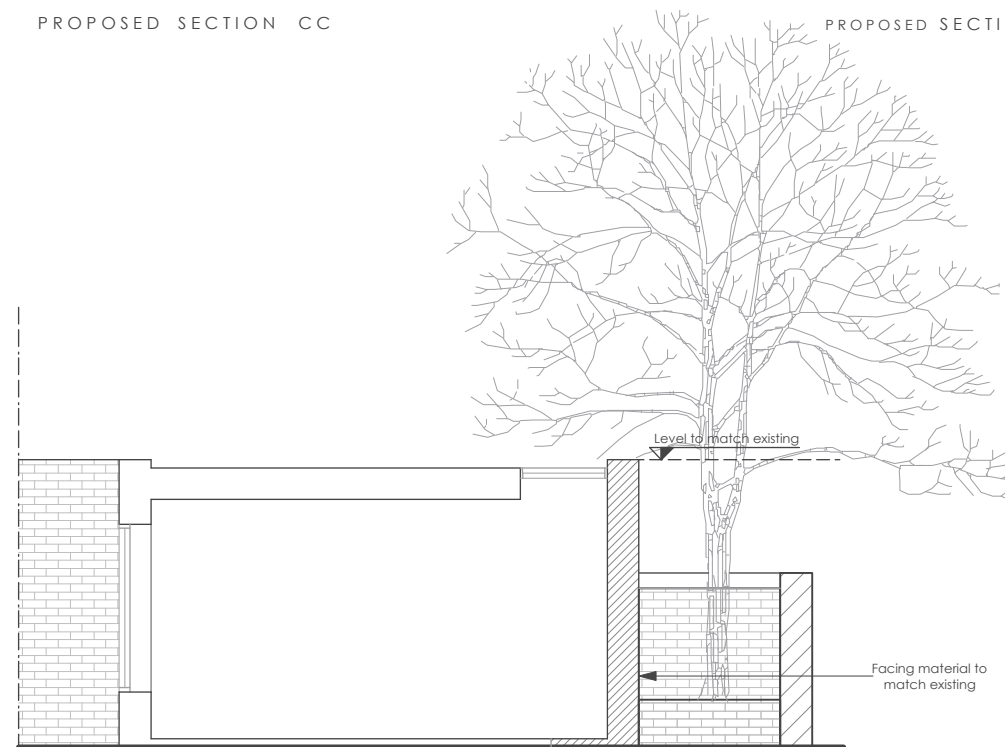

PROPOSED SECTION AA

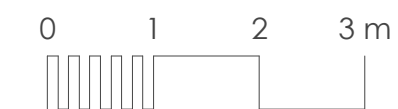

Notes.
Contractors must verify all dimensions at the site before commencing any work.
No construction work before Local Authority consent, Planning Permission, Building Control approval and structural engineer confirmation.
All structural elements inc. joists, beams and columns to be confirmed by structural engineer.
Any discrepancies to be reported to Gridline.
All drawings are to be read in conjunction with all relevant drawings and specifications.
This drawing has been prepared by Gridline Architecture and the data contained herein may be used or reproduced only by Gridline Architecture approval.

Revision.	Description
1	

Revision.	Description
-----------	-------------

CLIENT APPROVAL ONLY

Gridline Architecture
0203 441 5897 | 07950323186
info@gridlinearchitecture.co.uk
Winston House, 2 Dollis Park, N3 1HF

Project:
2 Wychombe Studios NW3 4XY

Drawing Title:
Existing and Proposed

Clients:
Ms Margaret Lipworth

Date: 13.05.2016 Dwg no: 541-EX-PR Scale: 1:100;1:50 @ a2p