

1 Detail Section 1
Through Front Elevation

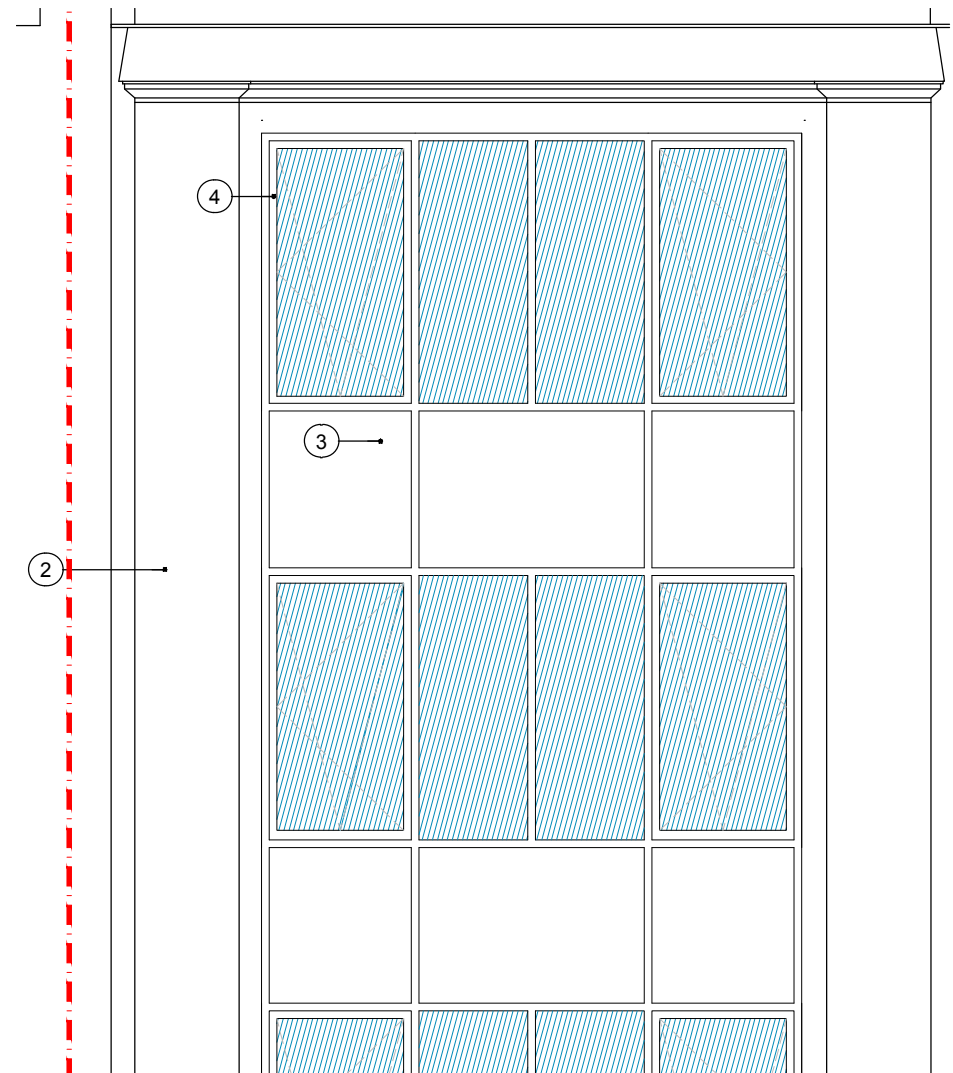

3 Detail Front Elevation

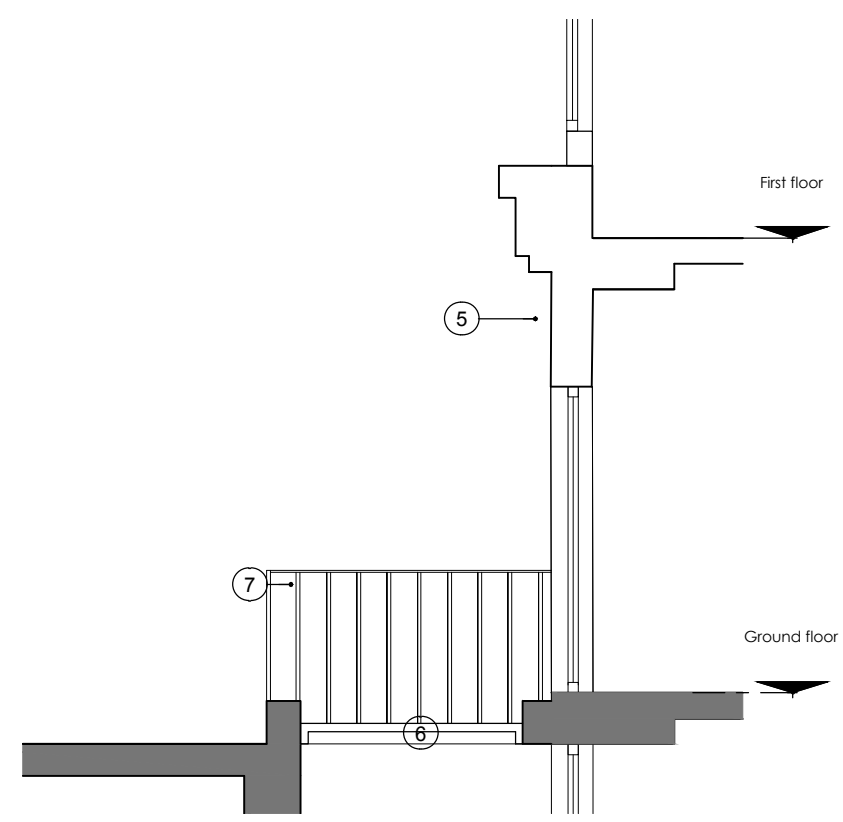

2 Detail Section 2
Through Front Elevation

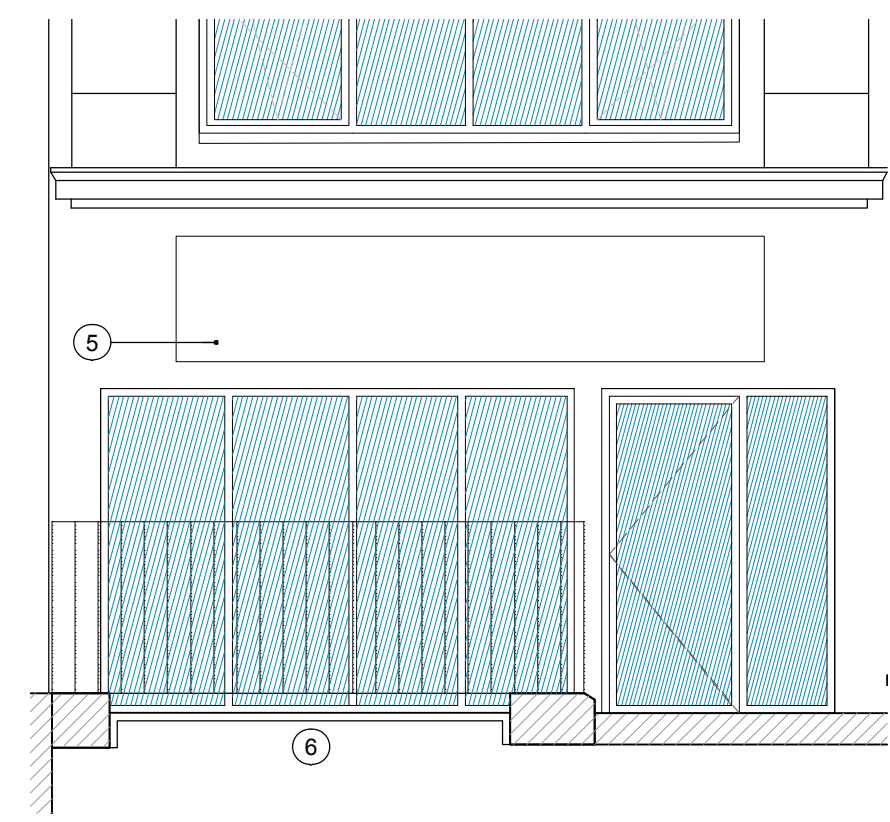

4 Detail Front Elevation

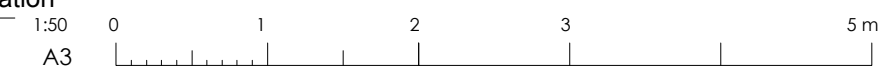

General Notes:

1. Copyright of this drawing remains the sole property of Cooley Architects unless otherwise assigned in writing.
2. Figured dimensions are to be worked in all cases with any discrepancies reported to the Architect prior to commencement of any work.
3. Setting-out is based on outline survey only. All dimensions to be checked on site prior to construction/ordering.
4. All dimensions are to edge/centre of structural element of wall or to grid-line, unless noted. If unclear consult Cooley Architects.

- Key of materials:
- 1 Facade painted cream colour, as existing.
 - 2 White curtain wall framing
 - 3 Opaque panel, cream colour to match facade
 - 4 Openable window element
 - 5 Signage
 - 6 New glazed roof light to enclosed basement
 - 7 Existing railings, retained and redecorated

NOT FOR
CONSTRUCTION

B	EL	Roof work omitted & facade simplified	GH	29.06.16
A	GH	Facade fenestration and colour changed.	GH	09.06.16
-	EL	New Drawing	GH	04.03.16
REV	BY	DESCRIPTION	CKD	DATE

Cooley | Architects

123 Aldersgate Street London EC1A 4JQ
t: 020 3176 4481 www.cooleyarchitects.com

CLIENT

David Brown
PROJECT
15 Adeline Place
London, WC1B 3AJ

DRAWING TITLE

Detail Section & Front Elevation

DRAWN BY	DATE	CHECKED
EL	Feb 16	GH
SCALE	SIZE	STATUS
1:50	A3	Planning
DRAWING No	REV	
832 - DG - XX05	B	