

Notes
 Do not scale from drawings. Errors to be reported immediately to the Architect. To be read in conjunction with all relevant Architects' Services and Structural Engineers' drawings. All existing site, trees and building information has been compiled from different sources. All dimensions to be checked on site.

Revisions
 07.16 (P2): Balcony ballustrade raised by a step height (185mm) to comply with Building Regulations Part K.

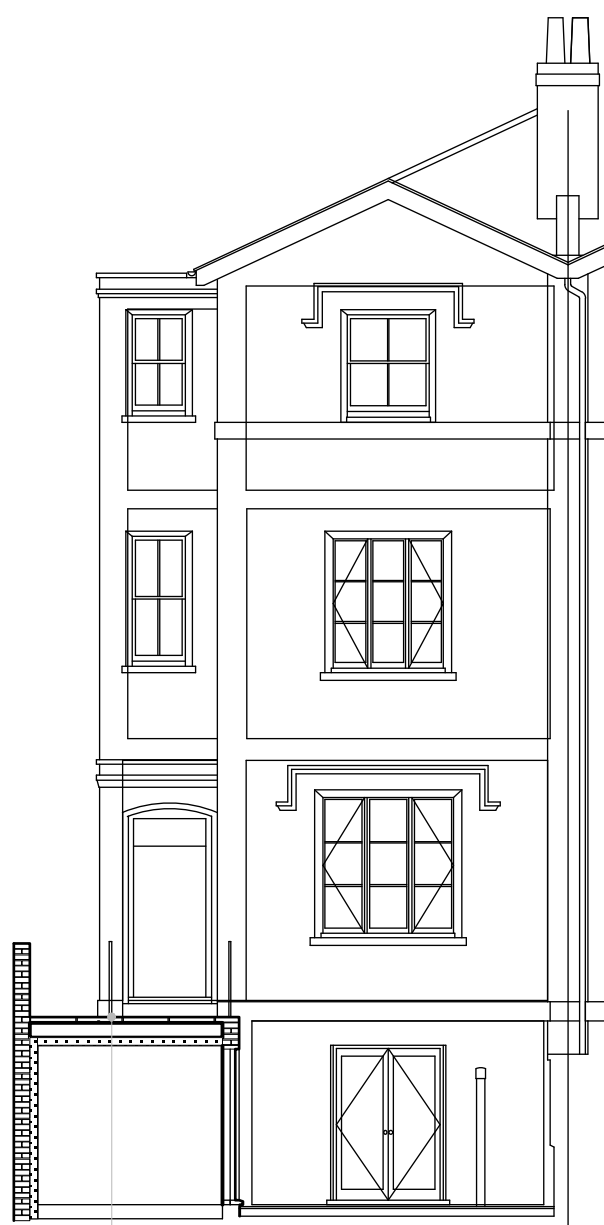

Proposed Front Elevation



Proposed Rear Elevation

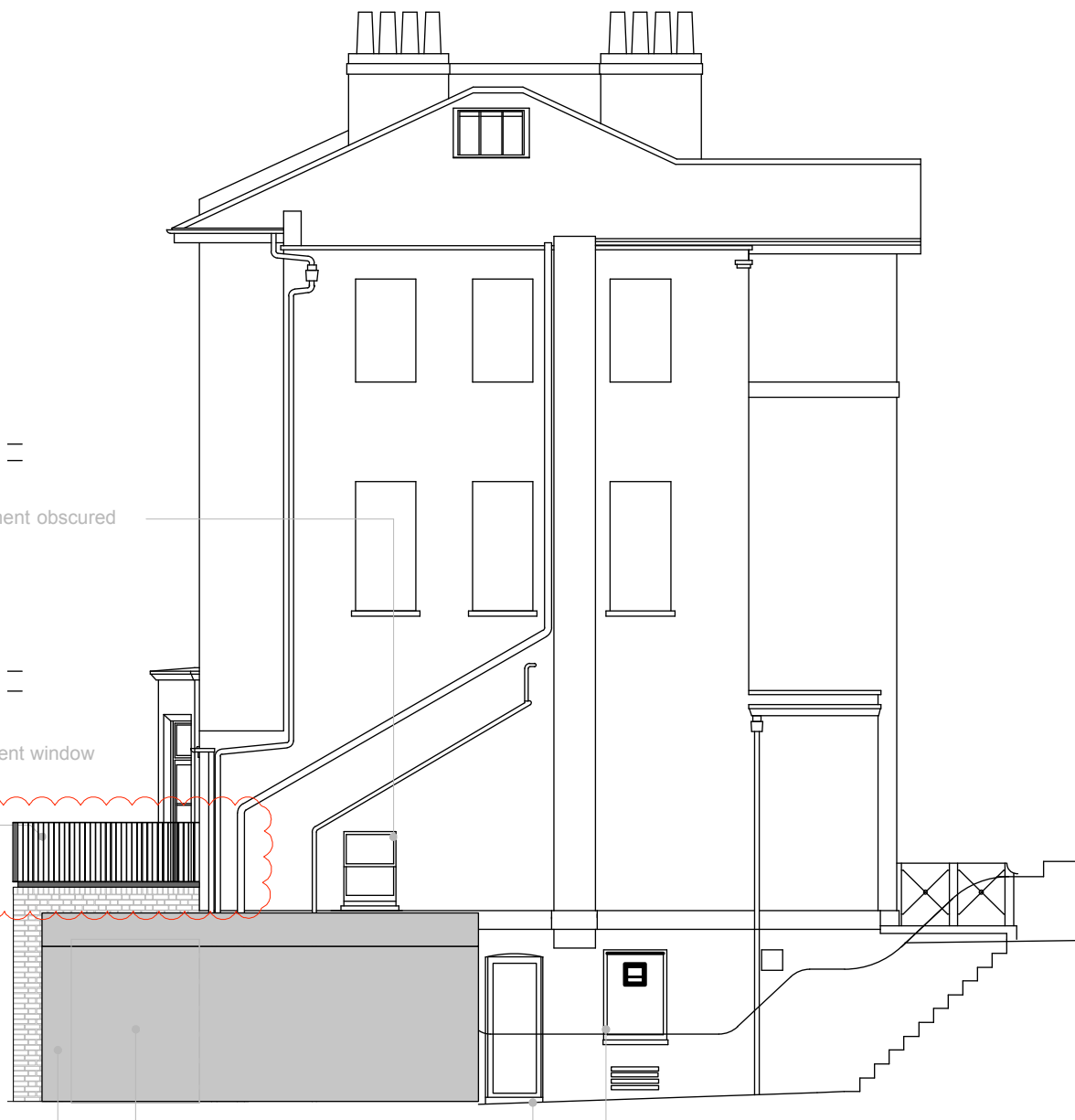

Proposed Side Elevation

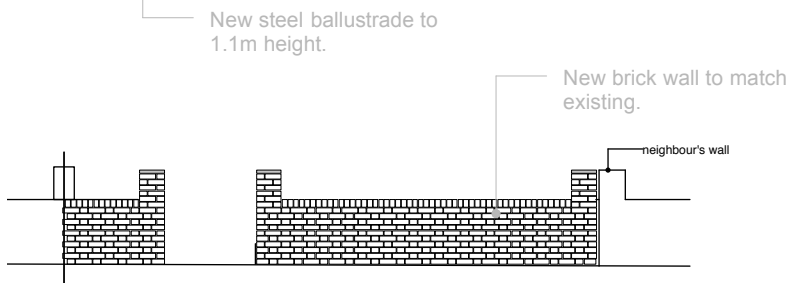

Proposed Front Wall Elevation

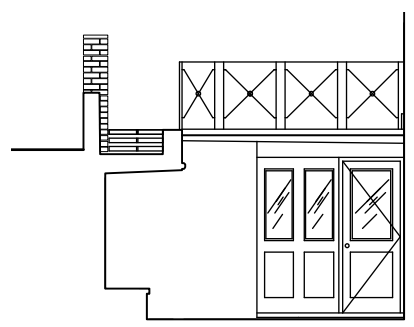

Proposed DB.02 Door Elevation

Replacement obscured glazing.

Larger replacement window in same style.

Steel railing

New aluminium sliding glazing (Skyframe system)

Brick extension to match existing (2.63m external)

Extension of lean-to storage

Vent to larder

Obscured glazed door

NORD

Nord London Ltd
 Unit 9
 5 Durham Yard
 London E2 9QF
 london@nordarchitecture.com
 graeme@nordarchitecture.com
 www.nordarchitecture.com

Contact : Graeme Williamson
 Tel : 0203 620 8298
 Mobile : 07771 590 971

Project _____ Project No. _____

14 St Mark's Crescent NL16033

Client Andrew Stafford

Date 07.16

Issue P2

Drawn By JM Checked By GW

Scale / Format 1:100/A3

Drawing Name Proposed Elevations

Drawing No. / Rev L(00)13