

Section- Existing

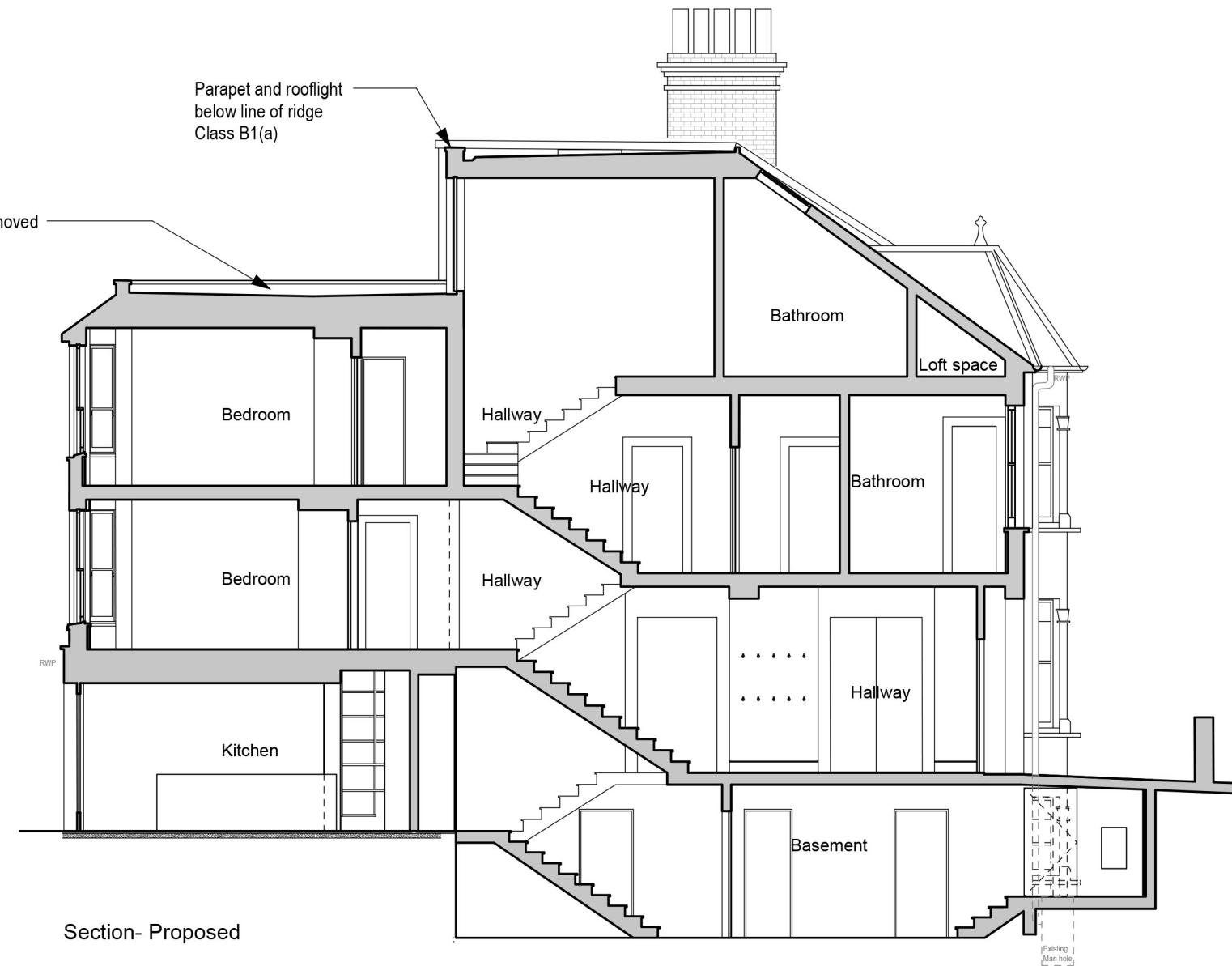

Section- Proposed

Existing monopitch roof removed and replaced with flat roof

Existing walls built up 1010mm above existing window head in brick to match existing to form parapet similar to no 28

Existing chimney raised 300mm to match existing

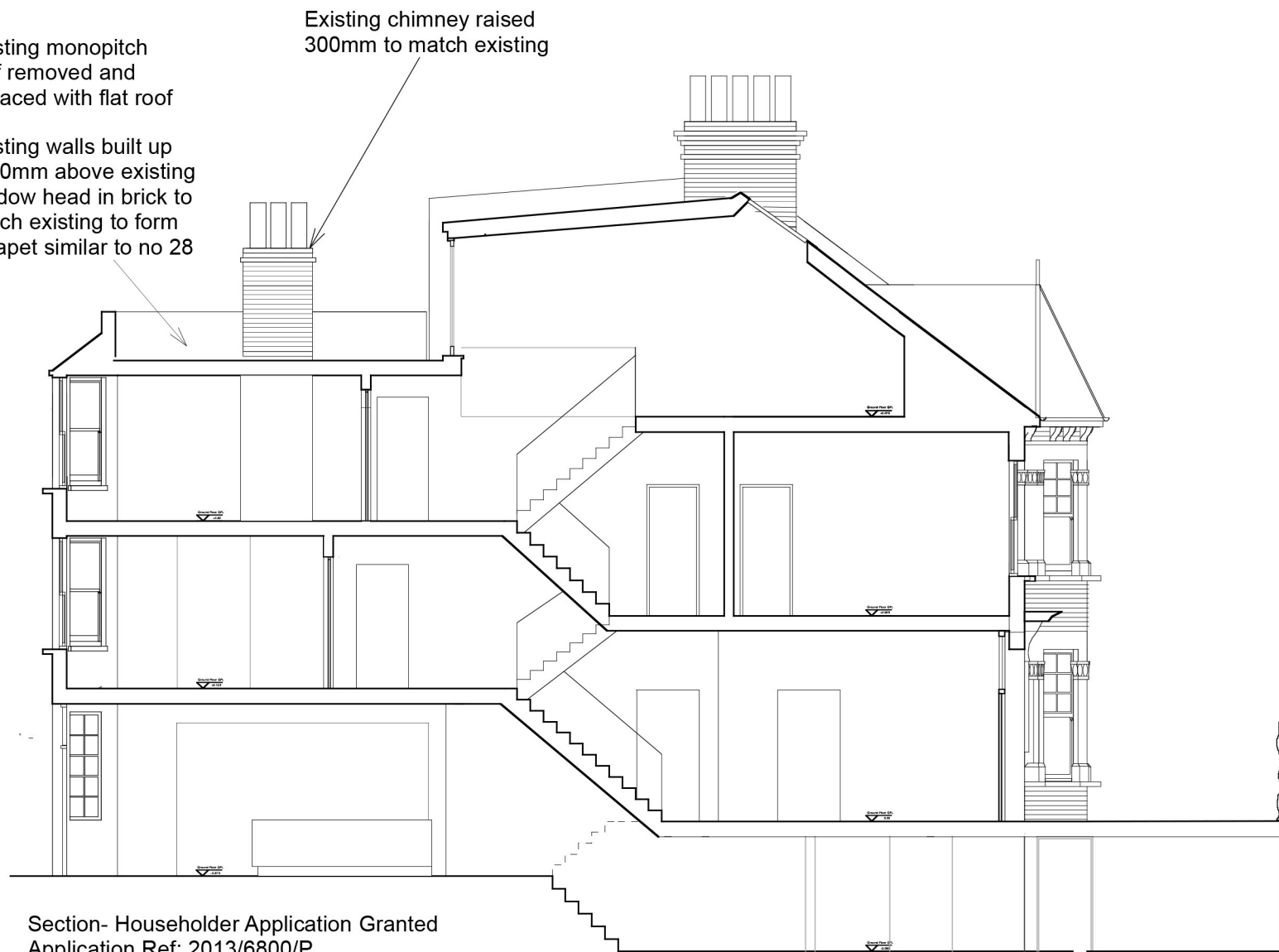

Section- Householder Application Granted  
Application Ref: 2013/6800/P

A xx.xx.xx Issued for Certification of Lawful Development

0 1 2 3 4 5 metres

**Notes**

1. Do not scale from drawing.
2. All dimensions in millimetres unless noted otherwise.
3. Figured dimensions only are to be taken from this drawing. All dimensions are to be checked on site before any work is put in hand. Contractor is to notify Architect if the minimum dimension specified cannot be achieved for any reason.
4. No deviation may be made from the details shown on this drawing without prior permissions from the architect.
5. Any discrepancy between this and any other documentation shall be referred immediately to the architects.

IF IN DOUBT, ASK.

Client	<b>Ben Mardle and Catherine Hogel</b>		
Project	<b>26 Holmdale Road</b>		
Drawing Title	Section Comparison		
Scale 1:100 / A3	Date	April 2016	Drawn MH
Job no. <b>1414</b>	Dwg no.	L(02)02	Rev no. A

BARBARA WEISS ARCHITECTS LTD

Millbank Tower 21-24 Millbank London SW1P 4QP Tel.020 72224935 Fax.020 72225955