

Second Floor Plan\_Existing

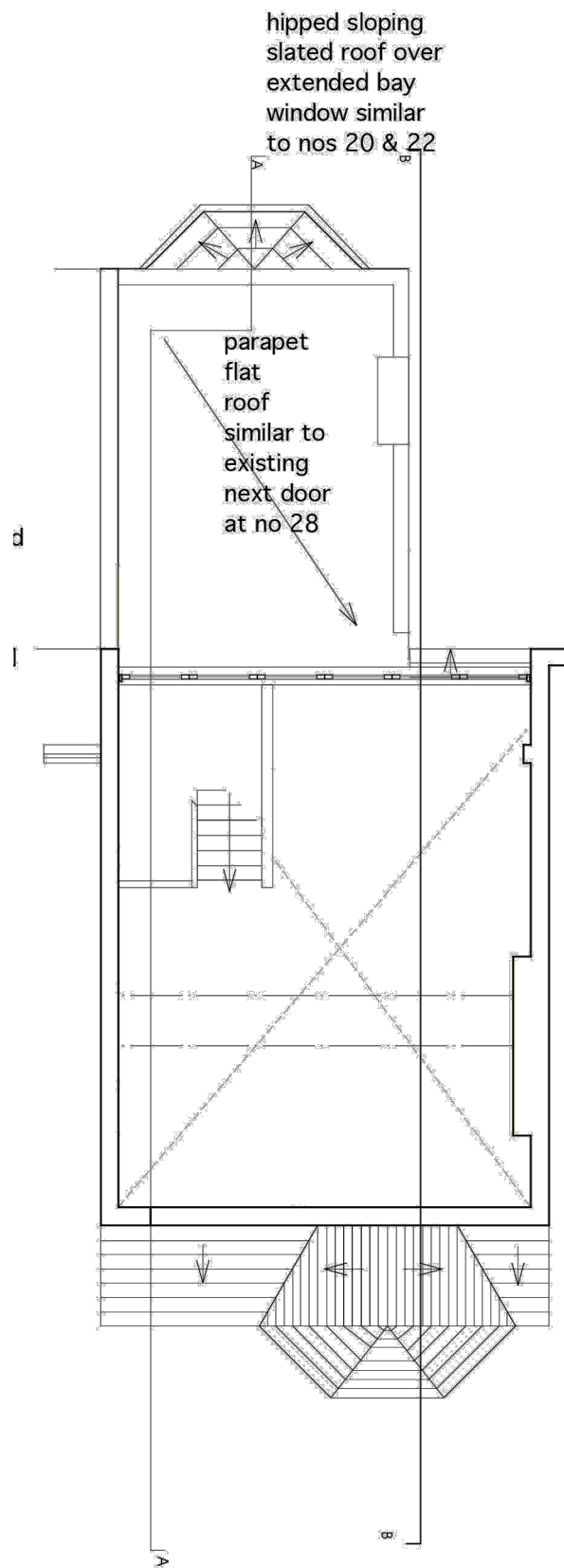

Second Floor Plan\_Permission granted

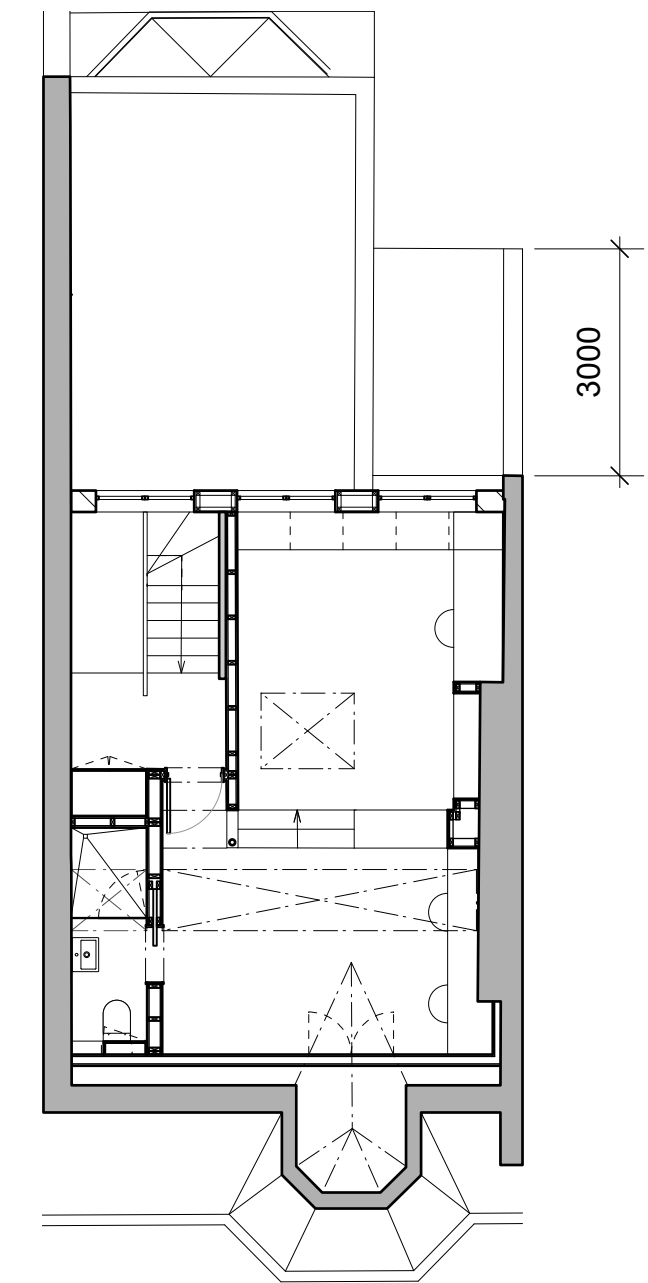
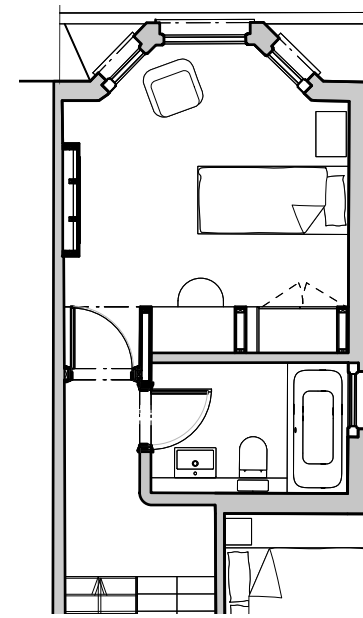

Second Floor Plan\_Proposed  
Rear extension chimney removed and changes to rear glazing

Notes

1. Do not scale from drawing.
2. All dimensions in millimetres unless noted otherwise.
3. Figured dimensions only are to be taken from this drawing. All dimensions are to be checked on site before any work is put in hand. Contractor is to notify Architect if the minimum dimension specified cannot be achieved for any reason.
4. No deviation may be made from the details shown on this drawing without prior permissions from the architect.
5. Any discrepancy between this and any other documentation shall be referred immediately to the architects.

IF IN DOUBT, ASK.

Revisions

- |   |          |  |
|---|----------|--|
| A | 24.06.16 | Issued for Certificate of Lawful Development |
|---|----------|--|

Client	<b>Ben Mardle and Catherine Hogel</b>		
Project	<b>26 Holmdale Road</b>		
Drawing Title	Second floor plans_ Comparison		
Scale 1:100 / A3	Date	June 2016	Drawn CM
Job no. <b>1414</b>	Dwg no.	L(01)02	Rev no. A

BARBARA WEISS ARCHITECTS LTD