

3A Existing Section A-A

SCALE 1:100

Legend of Materials:

Walls:

- 1. Front: White painted render.
- 2. Rear: Facing brickwork to match existing.
- 3. White Timber windows to front and rear.

Roof:

- 4. Natural slates to match existing.

Drainage:

- 5. Metal gutters and downpipes (black) to match existing.

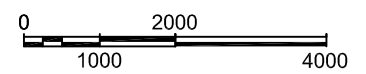
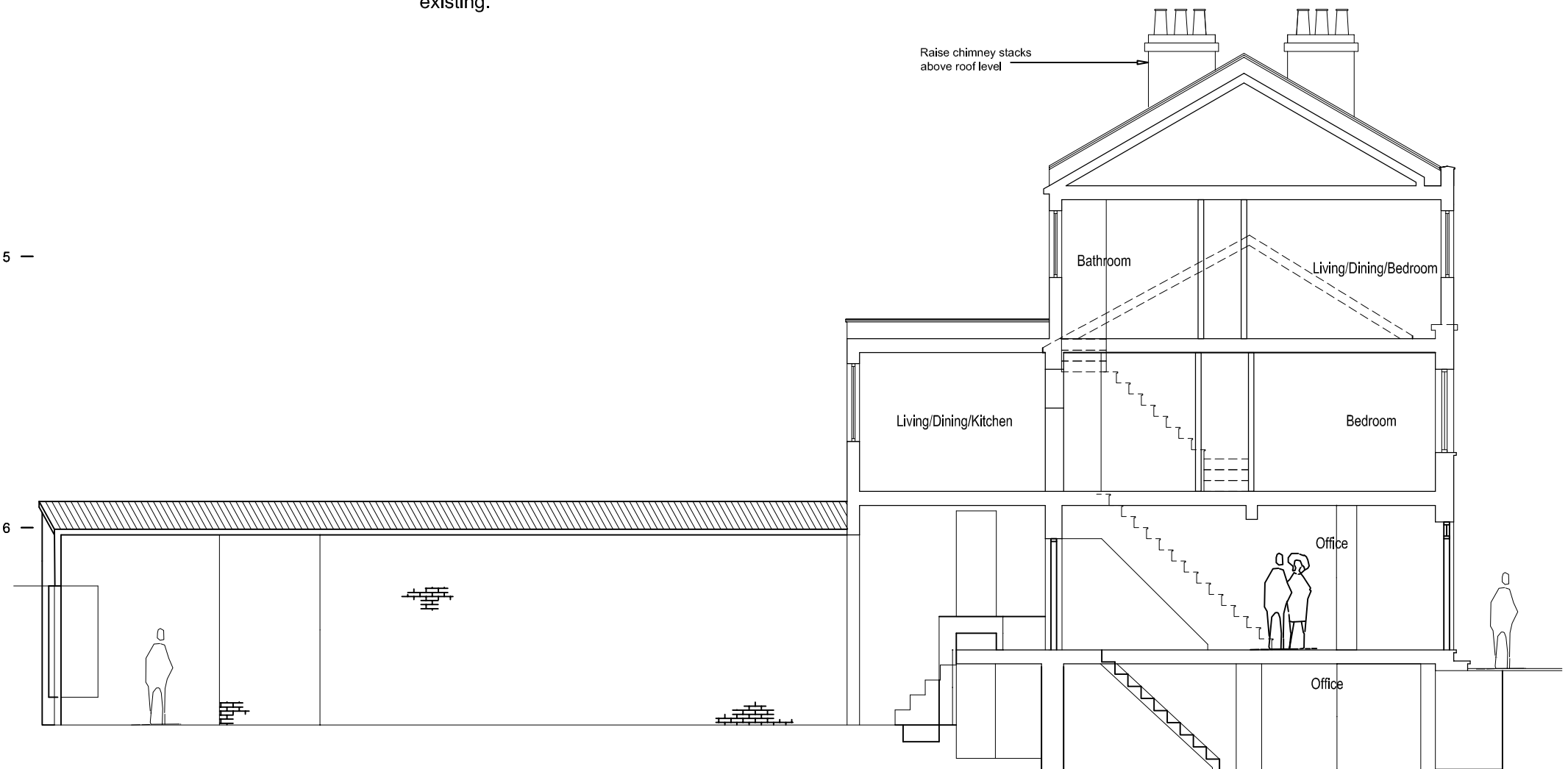

7A Proposed Section A-A

SCALE 1:100

	Client	Existing and Proposed Section A-A	Project Number	13/0097	Drawing Number		
	Project Title		123 Kentish Town Road, London NW1 8PB	Scale	1:100 (A3)	Sheet No.	13-97-23
			Date	01/12/15	Rev.	B	
			Revised	29/06/16	Status		
			Rev	Date	Description	Rev By	Ckd By
			A	08/06/16	Issued for Information	NP	SK
			B	29/06/16	Issued for Information	NP	SK