

A  
|B  
|C  
|D  
|

### 3A Existing Section A-A

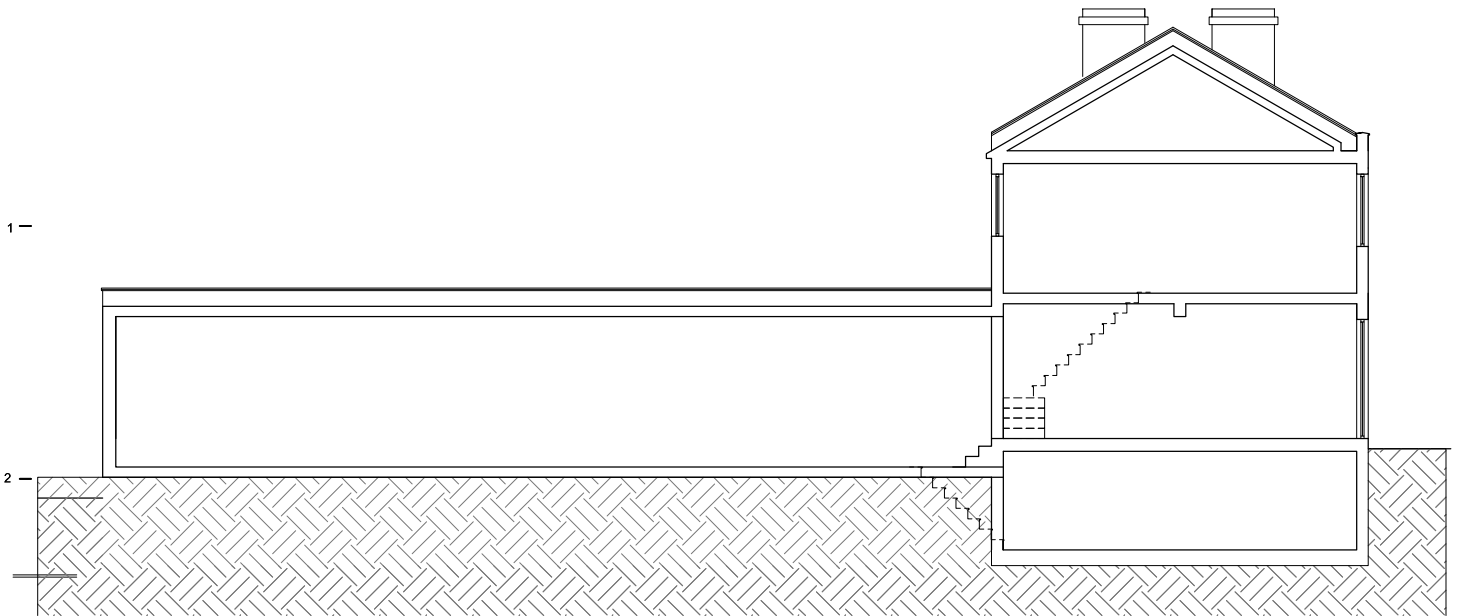
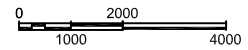

SCALE 1:100

#### Legend of Materials:

##### Walls:

1. Front: White painted brickwork.
2. Rear: Facing brickwork to match existing.
3. White Timber windows to front and rear.

##### Roof:

4. Natural Slates to match existing.

##### Drainage:

5. Metal gutters and downpipes (black) to match existing.

4 -

Raise chimney stacks  
above roof level

5 -

6 -

7 -

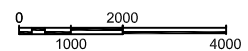
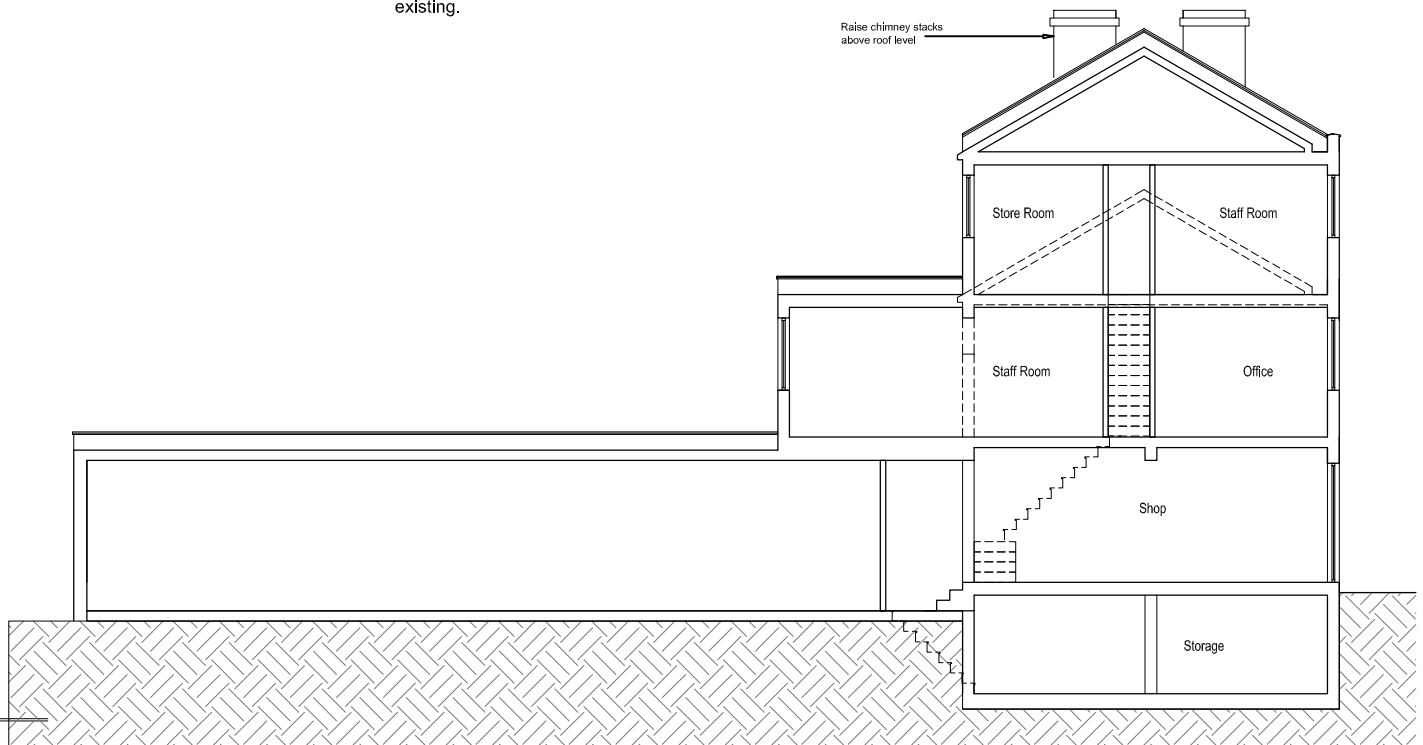

### 7A Proposed Section A-A

SCALE 1:100

	Client	Drawing Title <b>Existing and Proposed Section A-A</b>	Project Number	13/0097	Drawing Number	
	Project Title		125 Kentish Town Road, London NW1 8PB	Scale	1:100 (A3)	Sheet No.
			Date	01/12/15	Rev.	A
			Revised	08/06/16	Status	
		Rev. Date	Description	Rev. By	Ckd. By	
		A 08/06/02	Issued for Information	NP	SK	