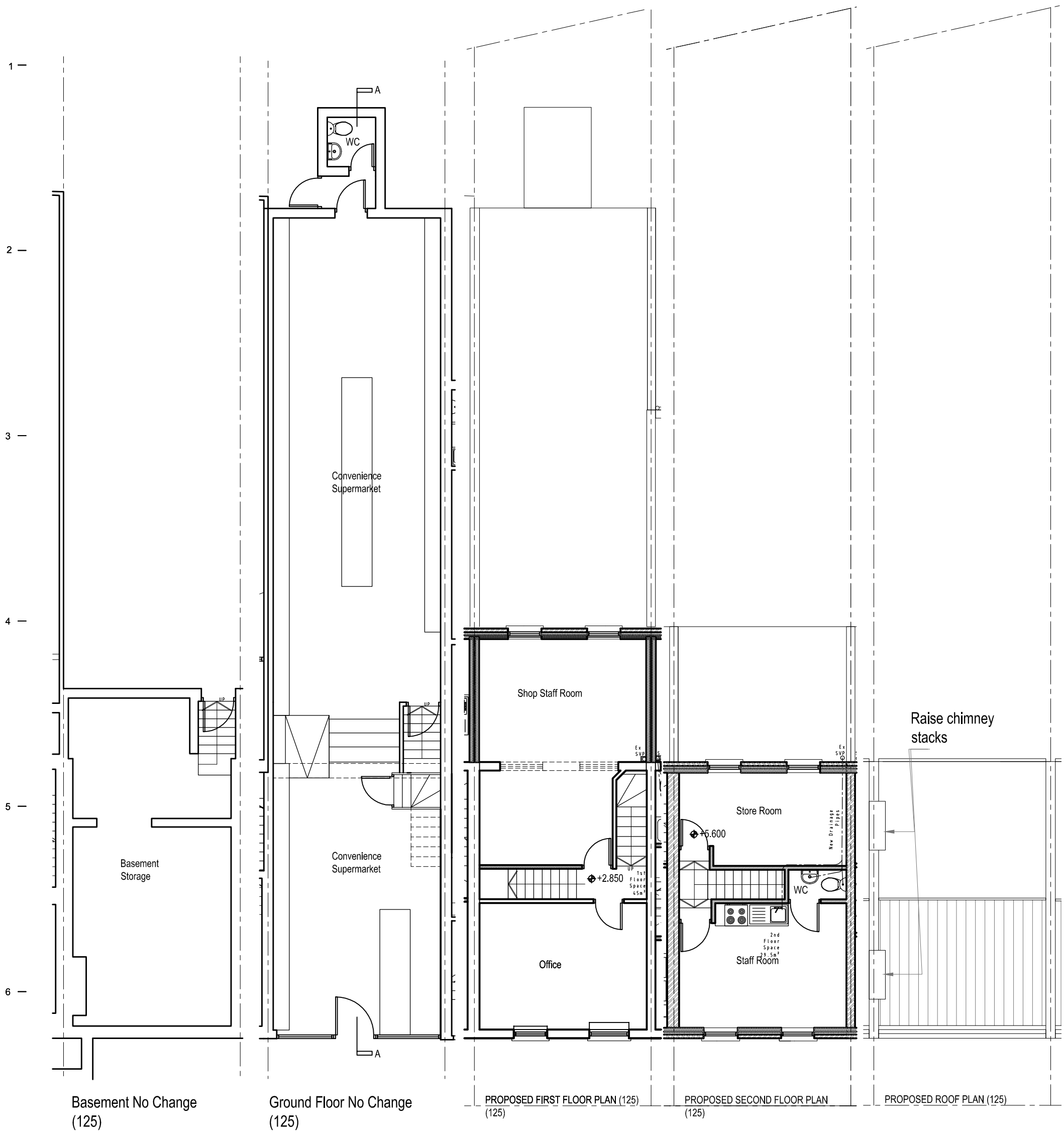

7A Proposed Floor Plans

SCALE 1:100

0 1000 2000 4000

-	Client: -	Drawing Title: Proposed Floor Plans	Project Number: 13/0097
			Scale: 1:100 (A3)
			Date: 01/12/15
			Revised: 29/06/16
	Project Title: 125 Kentish Town Road, London NW1 8PB		Drawing Number: Sheet No. 13-97-31 Rev. A
			Status

Rev	Date	Description	Rev By	Ckd By
A	29/06/16	Planning ammendment	NP	SK