

**KEY:**  
 ✓ INDICATES ACCESS GAINED TO ROOM.

**NOTE:**

- VEGETATION GROWING IN GUTTERING & ON ROOF
- ROOF SHOWS SIGNS OF WATER INGRESS.
- NUMEROUS HOLES IN INTERNAL WALL FINISHES.
- SIGN OF BIRDS OCCUPYING BUILDING FOR LONG DURATION.
- BUILDING IN POOR STATE OF REPAIR INTERNALLY & EXTERNALLY WHERE ACCESS GAINED.

TIMBERS TO UNDERSIDE OF CEILING / ROOF DECAYED.

\* PARQUE FLOOR FINISH WITH PAINTED SPORTS COURT & NUMEROUS DAMAGE / MISSING PANELS.

Sports Hall  
 H/L Windows Shown Dotted

**ELEVATION KEY:**  
 10-15mm INDICATES APPROX. LOCATION OF EXISTING CRACK IN WALL & APPROX. THICKNESS OF OPENING.

NO ACCESS GAINED FOR OBSERVATION. ACCESS REQUIRED FOR NEXT PHASE OF STRUCTURAL APPRAISAL.

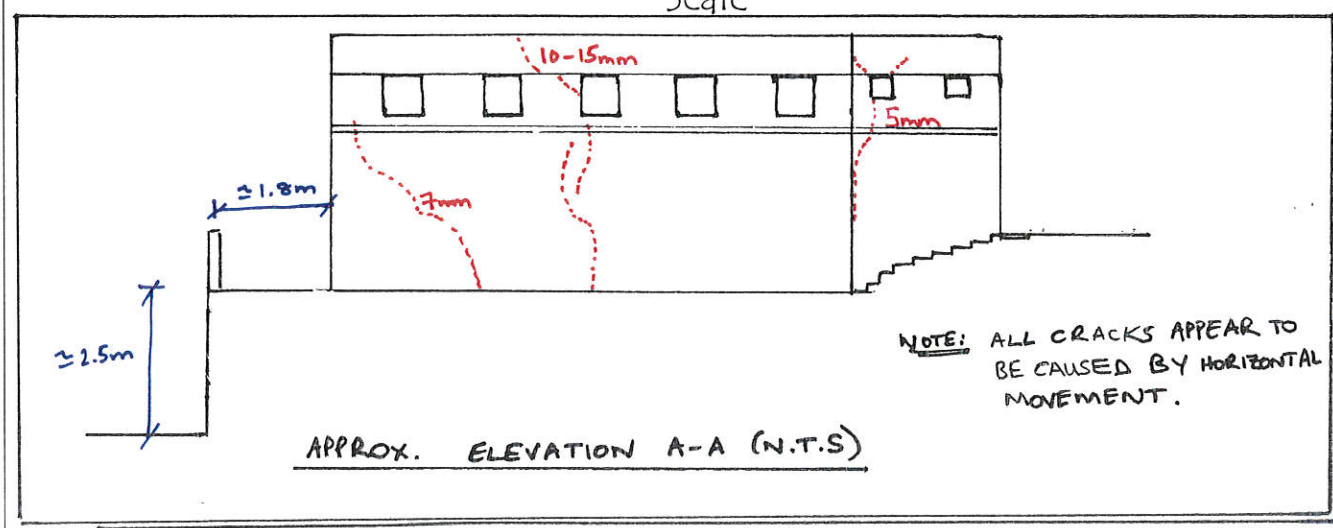
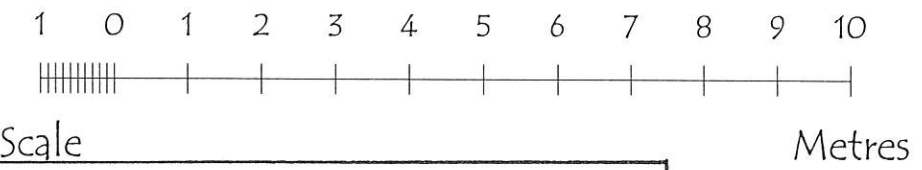
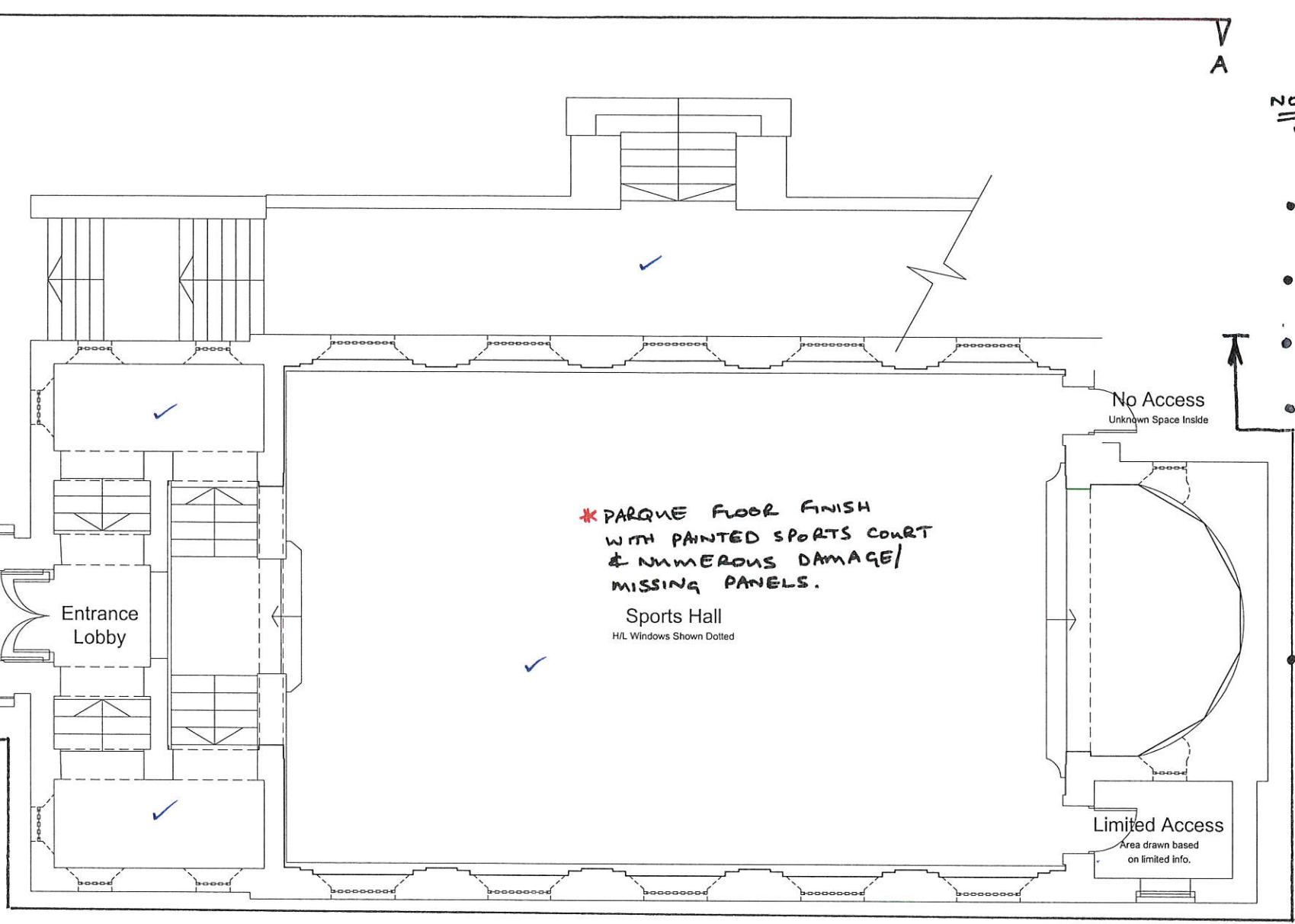

TITLE: CHAPEL  
 PROJECT: SITE OBSERVATIONS  
 ADDRESS: WOODPOLE AVENUE  
 SCALE: DATE: 06/14 DRAWN: TP CHK'D: AT  
 JOB NO. 11223 DRG NO. SK 64 REV.

Tully De'Ath consultants  
 Engineering at its Best  
 SHERIDAN HOUSE, HARTFIELD ROAD, FOREST ROW, SUSSEX RH18 5EA  
 TELEPHONE 01342 828 000 FACSIMILE 01342 828 001  
 EMAIL info@tullydeath.com WEB SITE www.tullydeath.com



King's College London  
 Directorate of Estates & Facilities  
 Capital House, 42 Weston Street, London SE1 3QD

CHAPEL  
 GROUND FLOOR

KEY:

- DENOTES APPROX. LOCATION OF OTHER PROPOSED STRUCTURAL WORKS IMPACTING ON EXISTING STRUCTURE.
- DENOTES PROPOSED REMOVAL OF POSSIBLE STRUCTURAL ELEMENT.

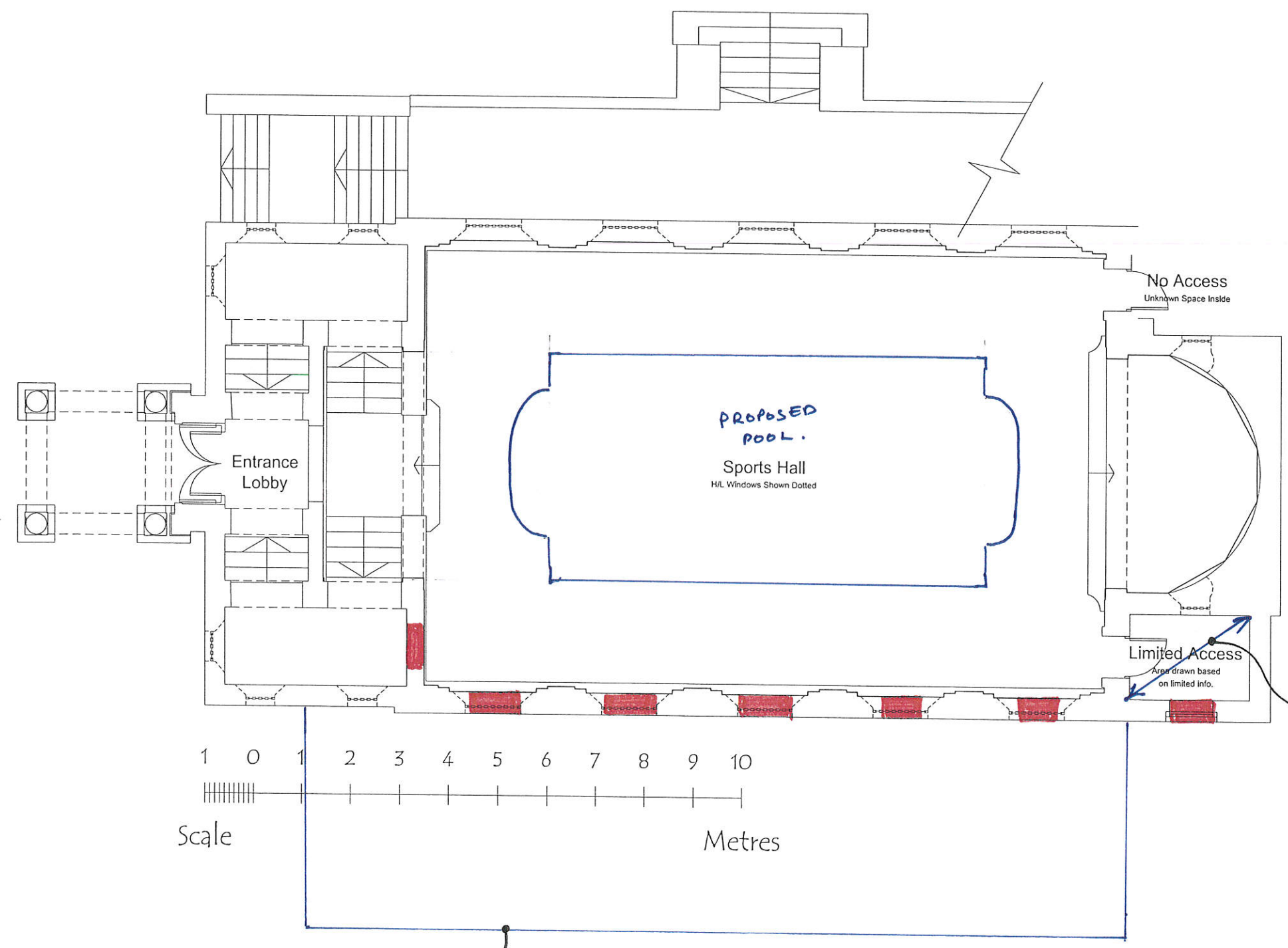

Scale  
 1 0 1 2 3 4 5 6 7 8 9 10  
 Metres

APPROX. EXTERNAL FOOTPRINT OF NEW EXTENSION.

ROOM PROPOSED TO BE PLANT ROOM.

TITLE: CHAPEL  
 STRUCTURAL ALTERATIONS  
 PROJECT: KIDDERPORE AVENUE  
 SCALE: DATE: 06/14 DRAWING: TP CHK'D: AT  
 JOB NO. 11223 DIRG NO. SK65 REV.

Tully De'Ath  
 consultants  
 Engineering at its Best  
 SHERIDAN HOUSE, HARTFIELD ROAD, FOREST ROY, SUSSEX BN18 5EA  
 TELEPHONE 01342 828 000 FACSIMILE 01342 828 001  
 EMAIL info@tullydeath.com WEB SITE www.tullydeath.com



King's College London  
 Directorate of Estates & Facilities  
 Capital House, 42 Weston Street, London SE1 3QD

CHAPEL  
 GROUND FLOOR