

KEY:
 ✓ DENOTES ACCESS GAINED TO ROOM.

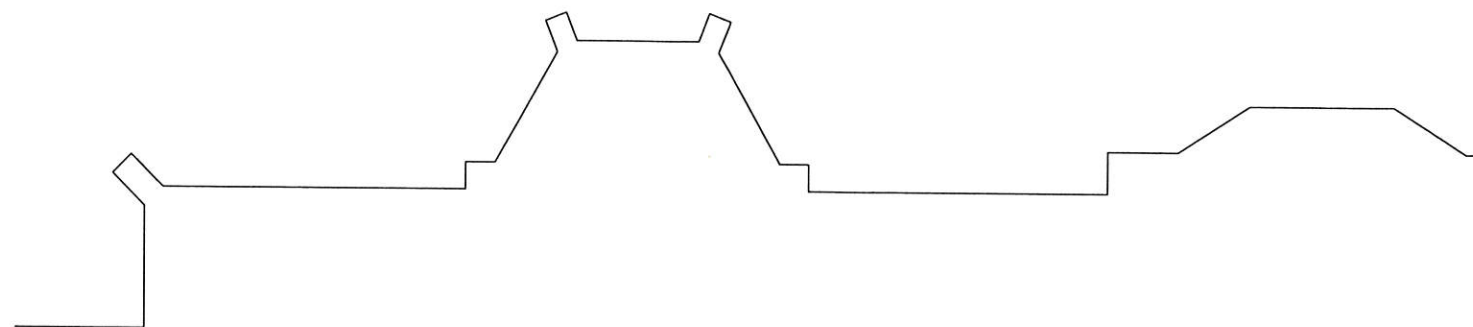

FILTER JOIST ROOF/FLOOR ABOVE.

HOLLOW POT ROOF/FLOOR ABOVE.

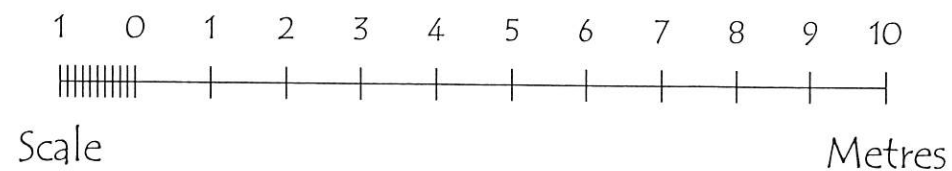
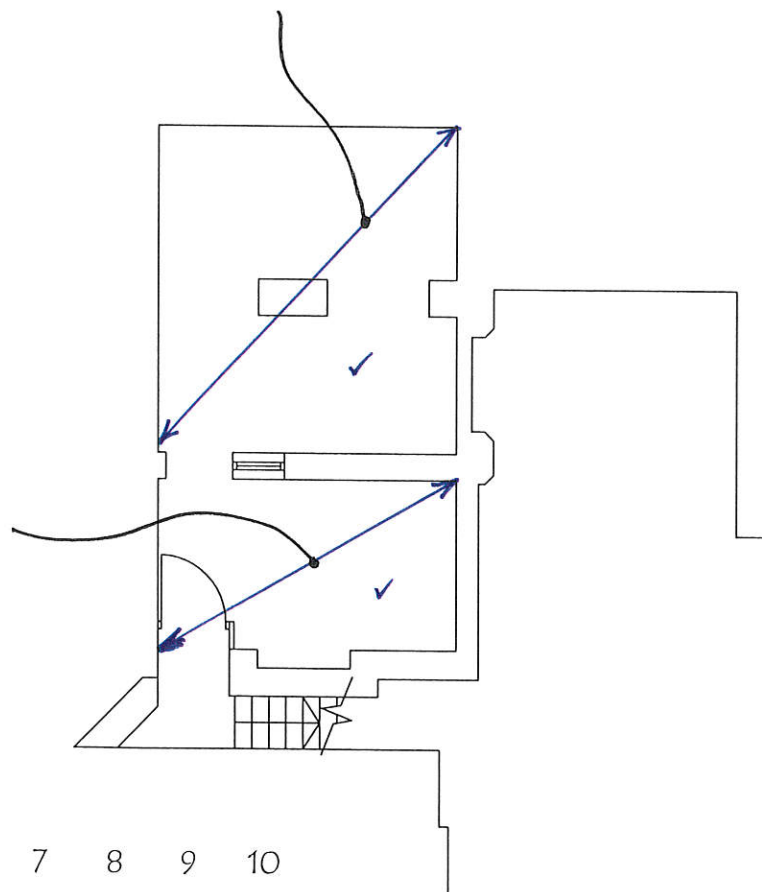

SKHEEL HOUSE
 TITLE: L. GROUND FLOOR
 SITE OBSERVATIONS.
 PROJECT:
 KIDDERPOLE AVENUE
 SCALE: DATE: 06/14 DRAWN: TP CHK'D: AT
 JOB NO. DRG NO. REV.
 11223 SK36

Tully De'Ath
 consultants
 Engineering at its Best
 SHERMAN HOUSE, HARTFIELD ROAD, FOREST ROW, SUSSEX RH18 5EA
 TELEPHONE 01342 828 000 FACSIMILE 01342 828 001
 EMAIL info@tullydeath.com WEB SITE www.tullydeath.com

King's College London
 Directorate of Estates & Facilities
 Capital House, 42 Weston Street, London SE1 3QD

SKHEEL HOUSE
 LOWER GROUND FLOOR

- NOTE:
- NO ACCESS GAINED TO FLOOR.
 - CURRENTLY USED AS ACTIVITY SPACE FOR 'YOUNG' SCHOOL CHILDREN.

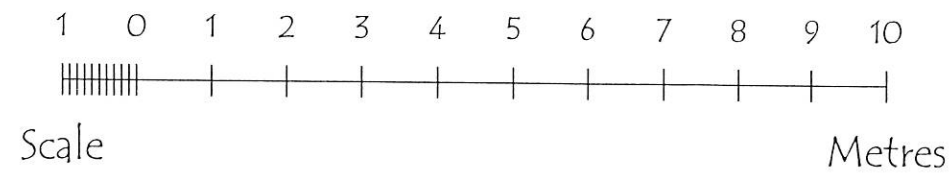
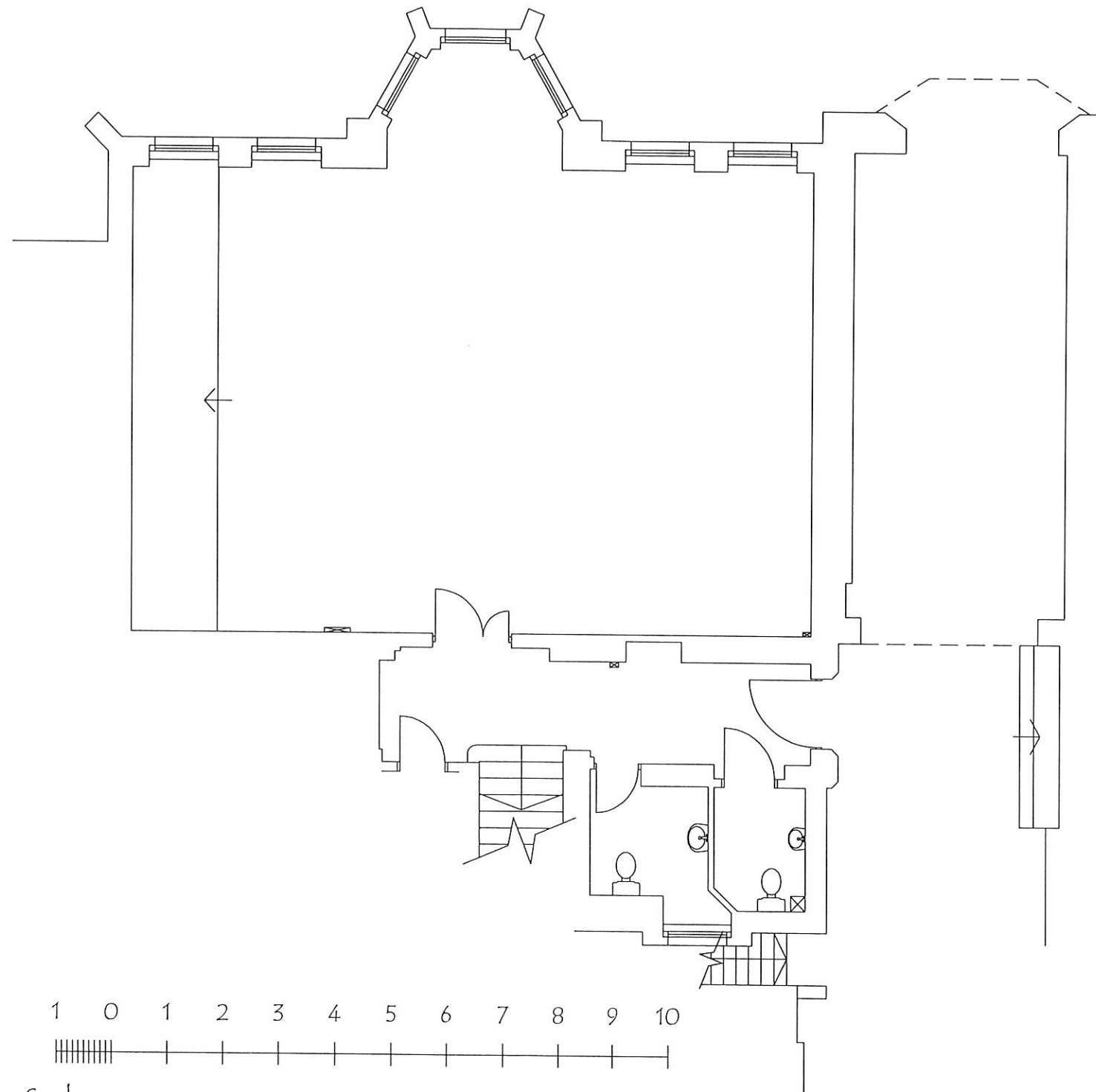

TITLE: **SKEEL HOUSE**
GROUND FLOOR
SITE OBSERVATIONS

PROJECT: **KIDDERPORE AVENUE**

SCALE: DATE: **06/14** DRAWN: **TP** CHK'D: **AT**

JOB NO. **11223** DRG NO. **SK37** REV.

Tully De'Ath 
 consultants

Engineering at its Best

SHERMAN HOUSE, HARTFIELD ROAD, FOREST ROW, SUSSEX RH18 5EA
 TELEPHONE 01342 828 000 FACSIMILE 01342 828 001
 EMAIL info@tullydeath.com WEB SITE www.tullydeath.com

<p>C:\Users\lyy9h2254\Picture\KCL Logo.tif</p>	<p>King's College London Directorate of Estates & Facilities Capital House, 42 Weston Street, London SE1 3QD</p>	<p>SKEEL HOUSE</p> <hr/> <p>GROUND FLOOR</p>
--	--	--

REFER TO SK36 FOR KEY.

EXTERNAL PIERS SHOWING
HORIZONTAL MOVEMENT
APPROXIMATELY 2-3mm.

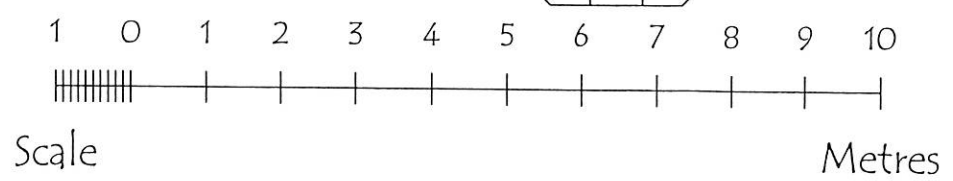
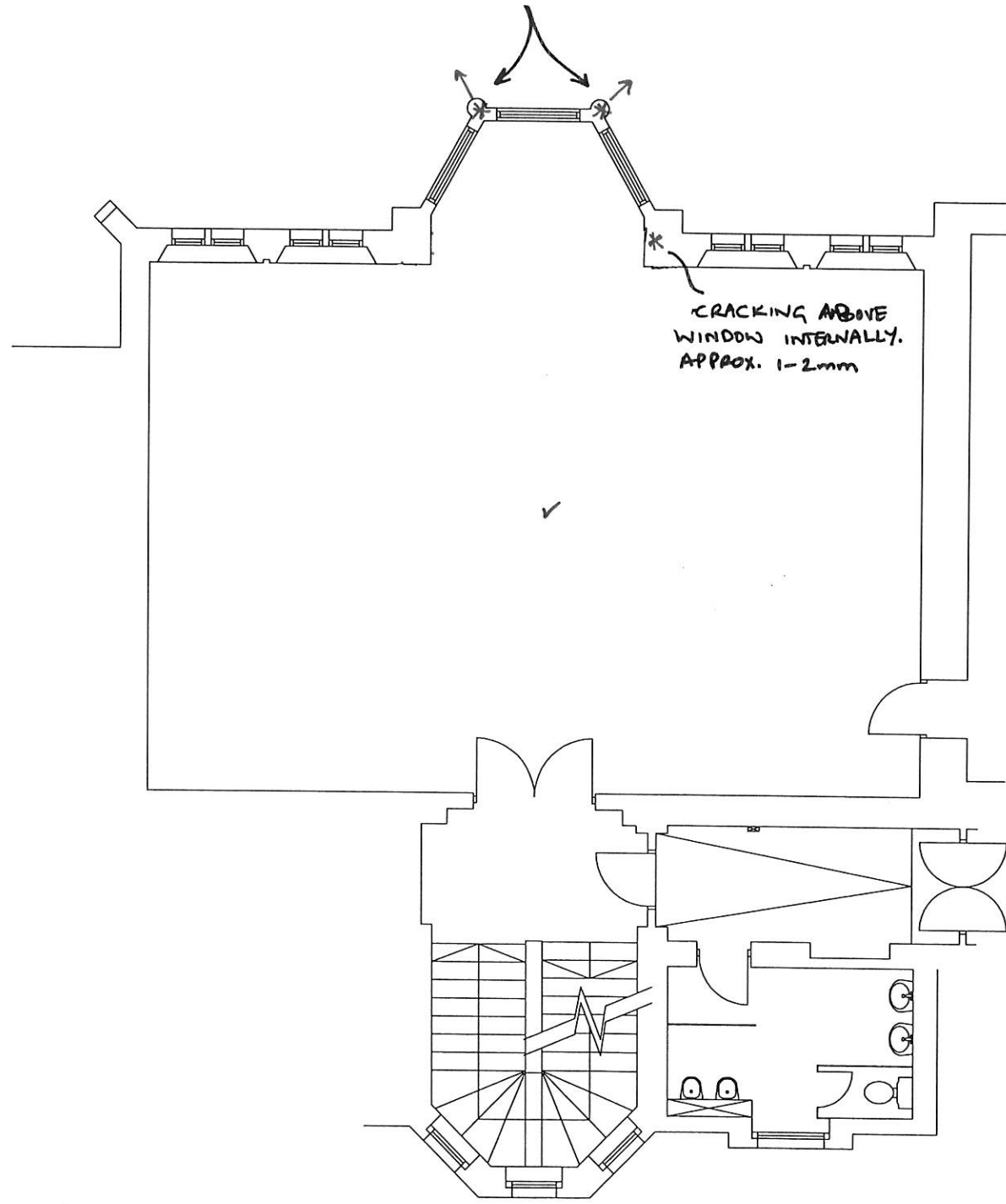

TITLE: **SKEEL HOUSE**
FIRST FLOOR
PROJECT: **SITE OBSERVATIONS.**
KIDDERPORE AVENUE
SCALE: DATE: **06/14** DRAWN: **TP** CHK'D: **AT**
JOB NO. **11223** DRG NO. **SK38** REV.

Tully De'Ath consultants
Engineering at its Best
SHERIDAN HOUSE, HARTFIELD ROAD, FOREST ROW, SUSSEX BN18 5SA
TELEPHONE 01342 828 000 FACSIMILE 01342 828 001
EMAIL info@tullydeath.com WEB SITE www.tullydeath.com

King's College London
Directorate of Estates & Facilities
Capital House, 42 Weston Street, London SE1 3QD

SKEEL HOUSE
FIRST FLOOR

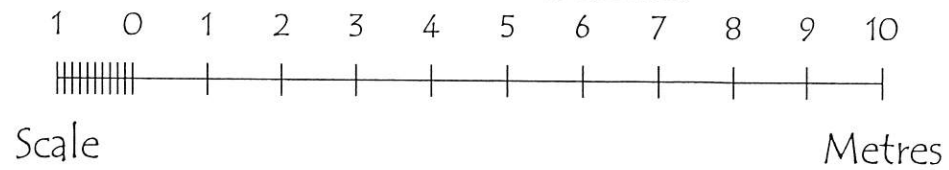
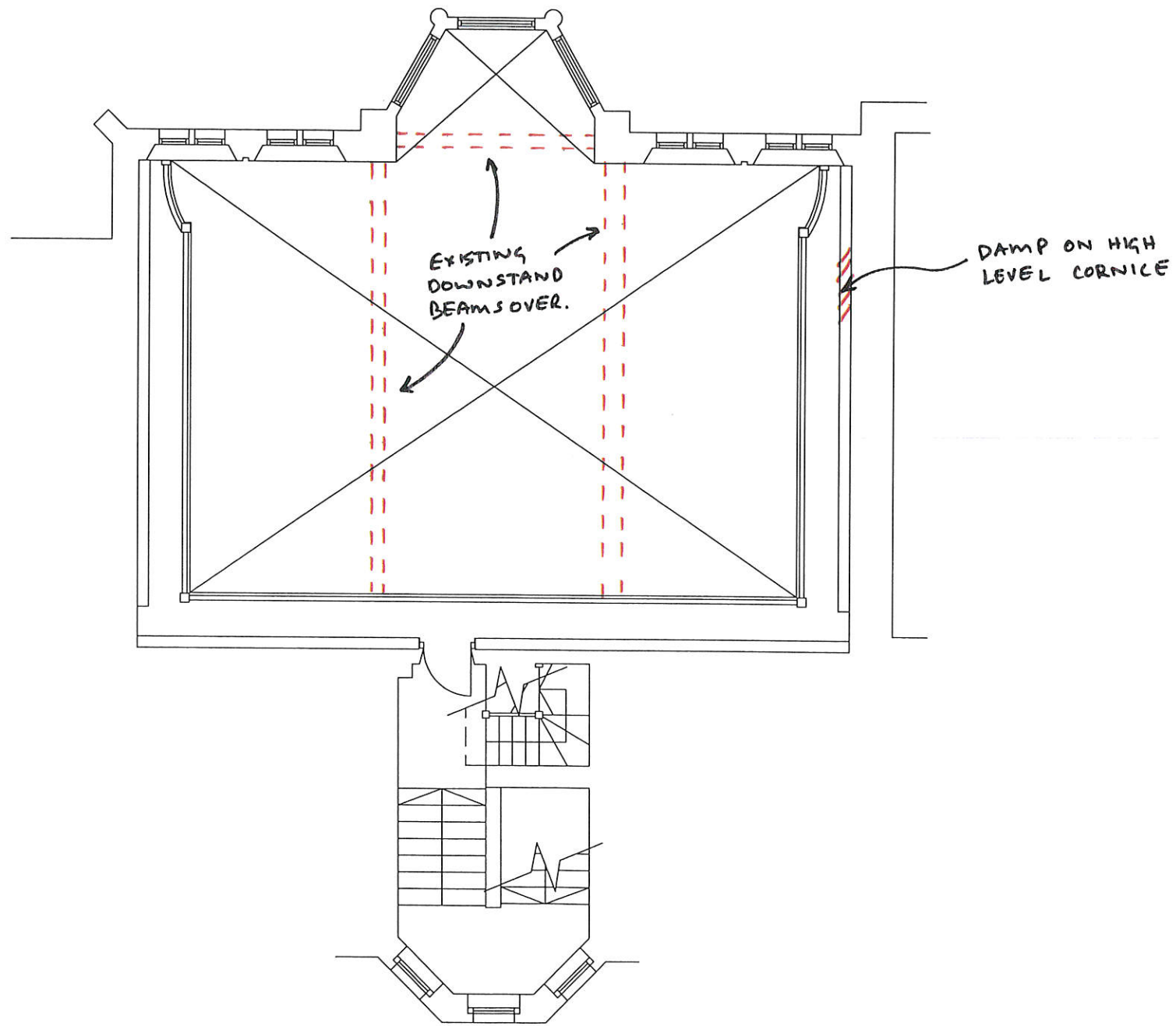

TITLE: SKEL HOUSE
MERZANINE
SITE OBSERVATIONS.
PROJECT: KIDDERPORE AVENUE
 SCALE: DATE **06/14** DRAWN **TP** CHK'D **AT**
 JOB NO. **11223** DRG NO. **SK39** REV

Tully De'Ath
 consultants
 Engineering at its Best
SHERIDAN HOUSE, HARTFIELD ROAD, FOREST ROW, SUSSEX RH10 5SA
 TELEPHONE 01342 828 000 FACSIMILE 01342 828 001
 EMAIL info@tullydeath.com WEB SITE www.tullydeath.com

King's College London
 Directorate of Estates & Facilities
 Capital House, 42 Weston Street, London SE1 3QD

SKEL HOUSE
 UNDERCROFT **MERZANINE**

NOTE :

- NO ACCESS GAINED DURING SITE VISIT.

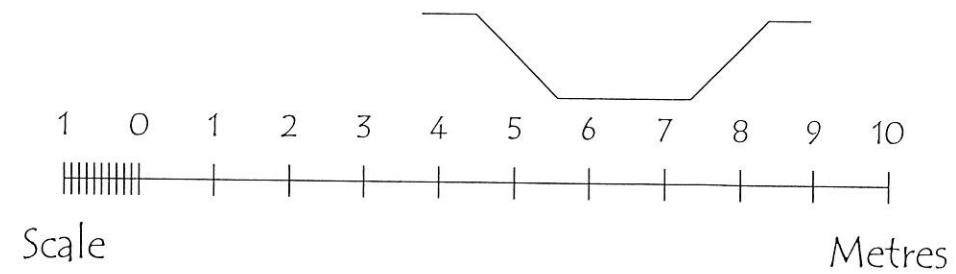
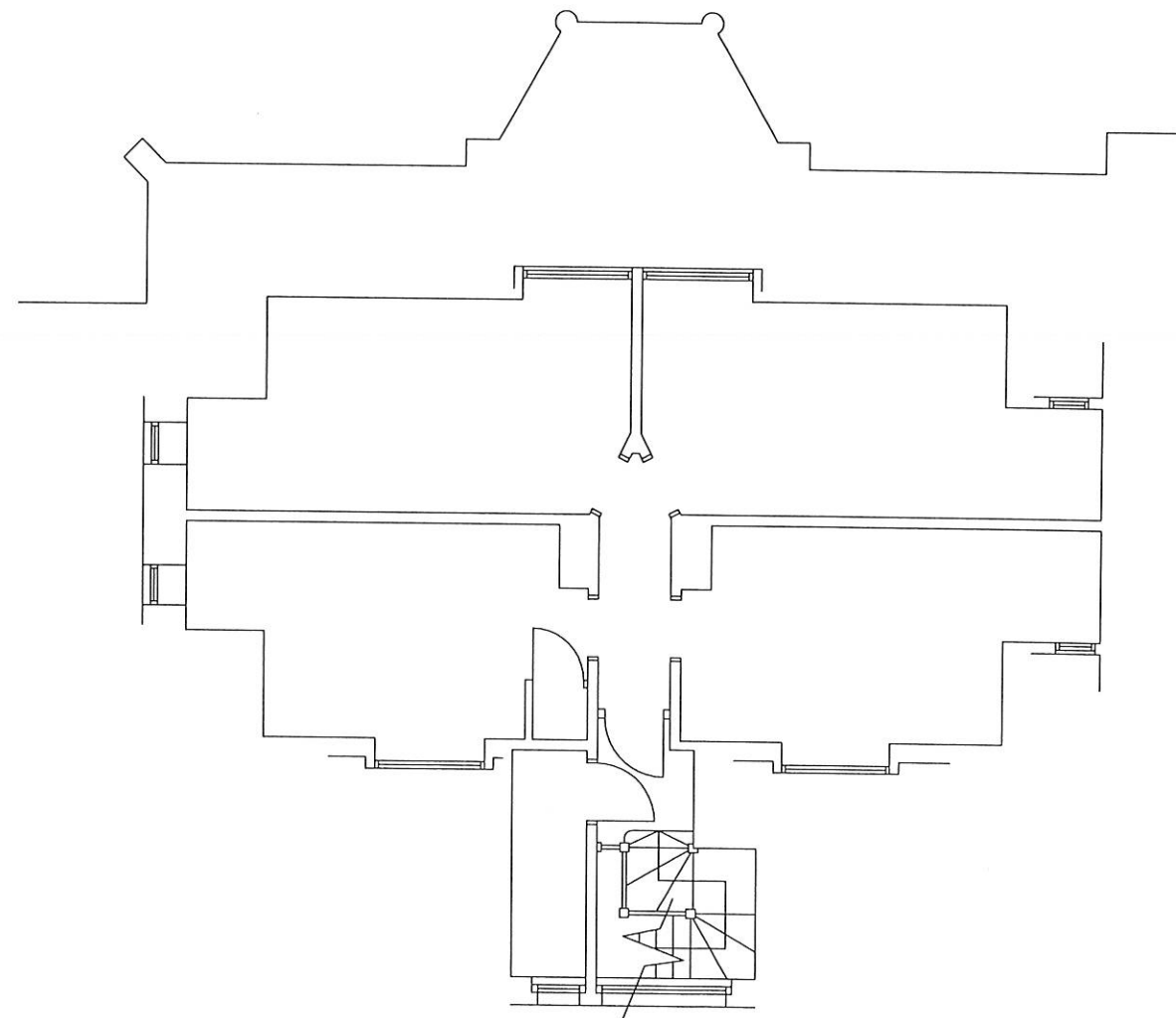

TITLE: **SKEEL HOUSE**
SECOND FLOOR
SITE OBSERVATIONS.
PROJECT: **KIDDER POLE AVENUE**
SCALE: DATE: **06/14** DRAWN: **TP** CHK'D: **AT**
JOB NO. DRC NO. REV.
11223 SK40

Tully De'Ath consultants
Engineering at its Best
SHERIDAN HOUSE, HARTFIELD ROAD, FOREST ROW, SUSSEX RH18 5EA
TELEPHONE: 01342 828 000 FACSIMILE: 01342 828 001
EMAIL: info@tullydeath.com WEB SITE: www.tullydeath.com

C:\Users\lyrd5254\Picture\KCL Logo.tif	King's College London Directorate of Estates & Facilities Capital House, 42 Weston Street, London SE1 3QD	SKEEL HOUSE SECOND FLOOR
--	---	-----------------------------

REFER TO SK 14 FOR KEY.

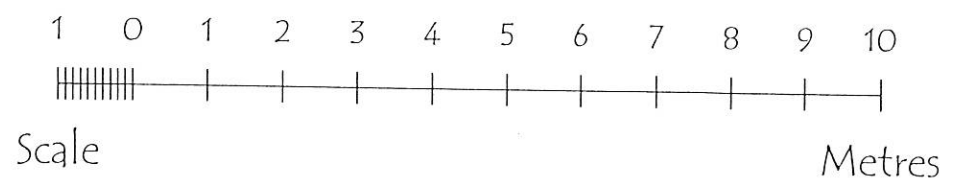
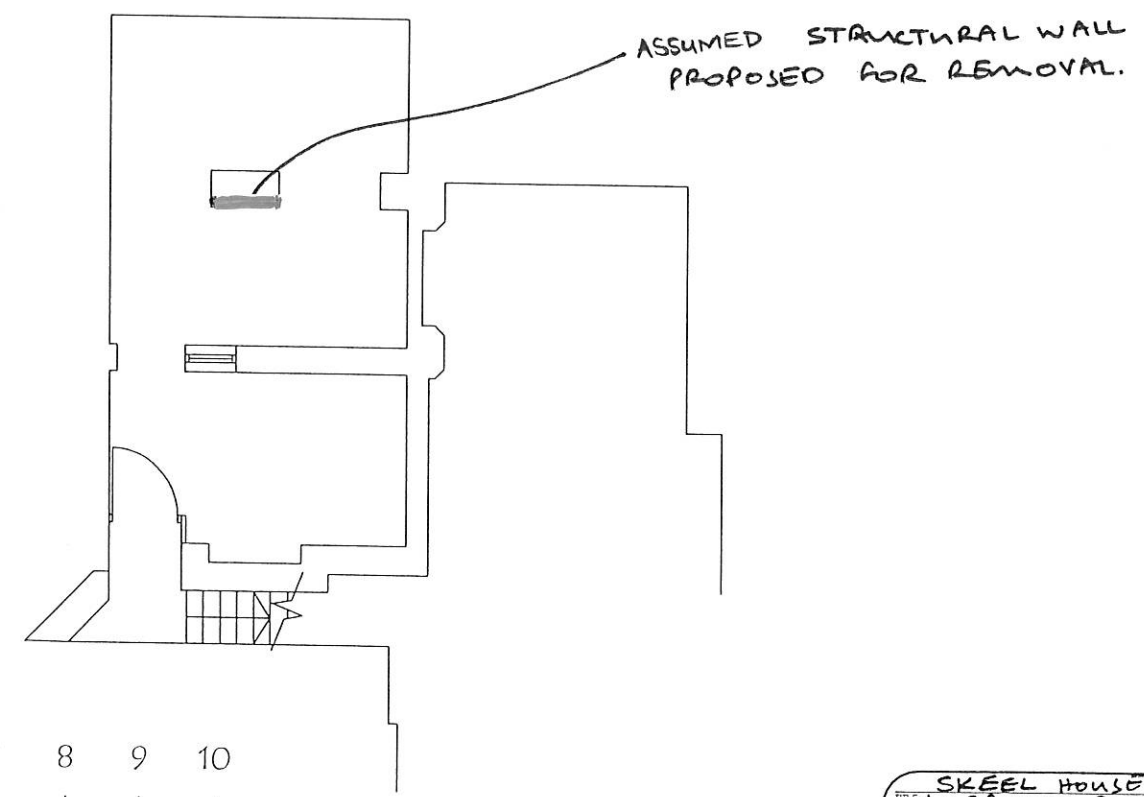
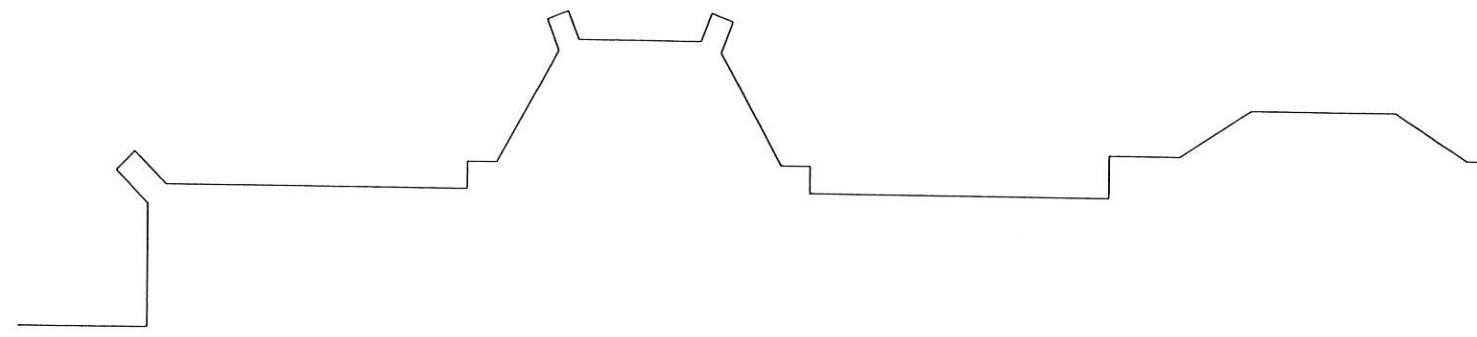

SKEEL HOUSE
TITLE: L. GROUND FLOOR
STRUCTURAL ALTERATIONS.
PROJECT:
KIDDERPOLE AVENUE
SCALE: DATE: 06/14 DRAWN: TP CHK'D: AT
JOB NO. DRG NO. REV.
11223 SK41

Tully De'Ath
consultants
Engineering at its Best
SHERIDAN HOUSE, HARTFIELD ROAD, FOREST ROYD, SUSSEX BN18 5EA
TELEPHONE 01342 828 000 FACSIMILE 01342 828 001
EMAIL: info@tullydeath.com WEB SITE: www.tullydeath.com

C:\Users\jym5254\Picture\KGL Logo.tif	King's College London Directorate of Estates & Facilities Capital House, 42 Weston Street, London SE1 3QD	SKEEL HOUSE LOWER GROUND FLOOR
---------------------------------------	---	-----------------------------------

KEY:

--- APPROXIMATE LOCATION OF OTHER PROPOSED STRUCTURAL WORKS IMPACTING ON EXISTING STRUCTURE

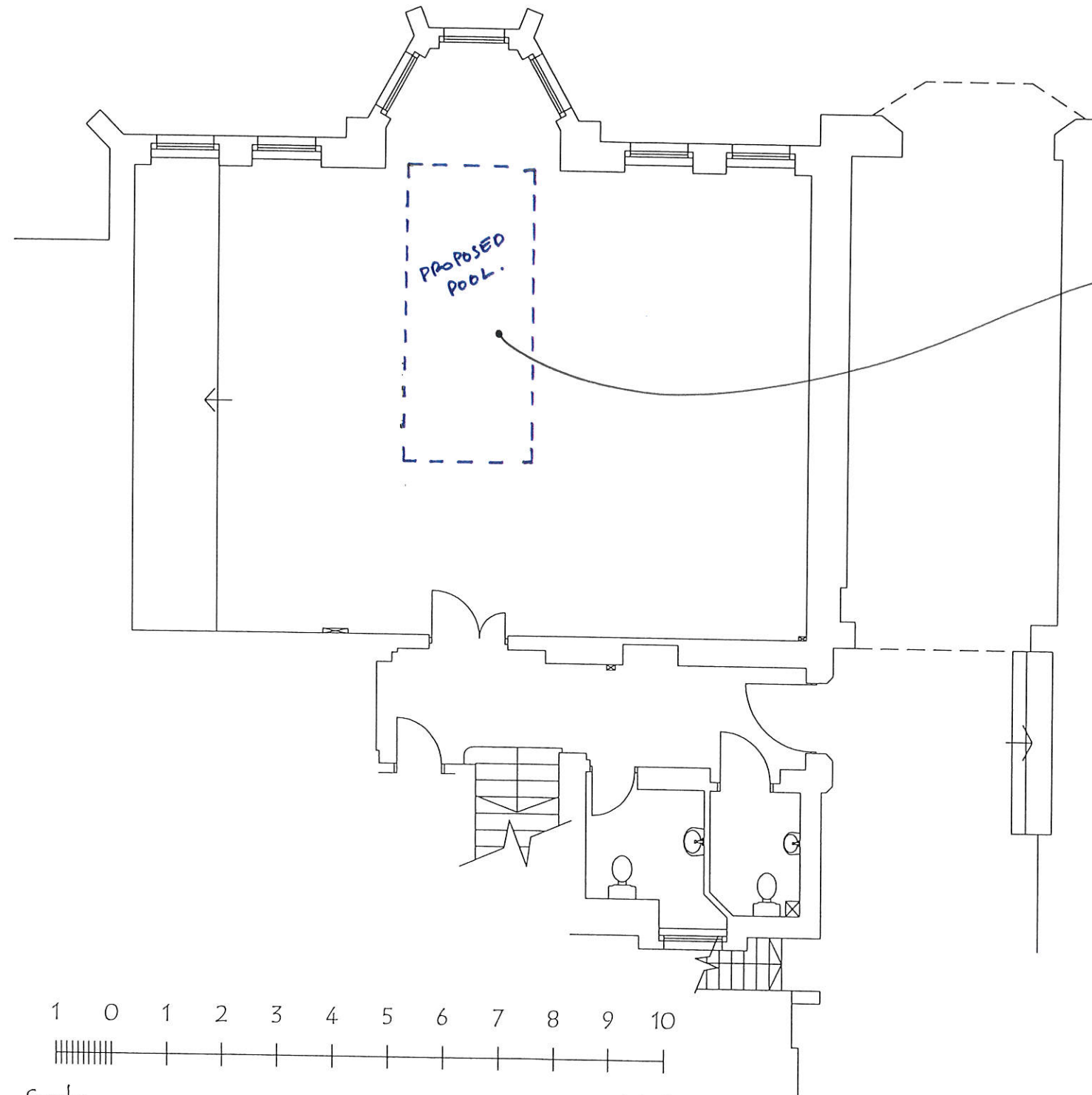

ALLOW FOR NEW RC POOL STRUCTURE. IF EXISTING FLOOR IS SUSPENDED THEN IT WILL NEED TO BE TRIMMED & RE-SUPPORTED.

OPENING UP WORKS REQUIRED TO CONFIRM FLOOR STRUCTURE.

TRIAL PITS REQUIRED TO CONFIRM IMPACT OF NEW POOL STRUCTURE ON EXISTING FOUNDATIONS.

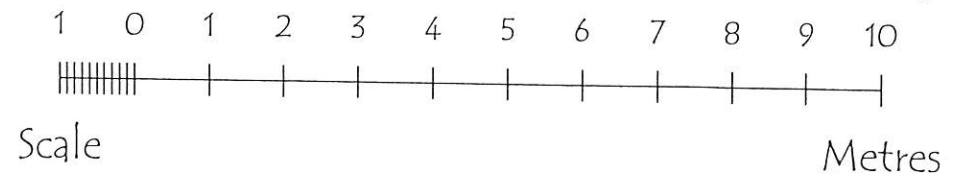

TITLE: **SKEL HOUSE**
GROUND FLOOR
STRUCTURAL ALTERATIONS

PROJECT: **KIDDERPORE AVENUE**

SCALE: DATE: **06/14** DRAWN: **TP** CHK'D: **AT**

JOB NO. **11223** DRG. NO. **SK42** REV.

Tully De'Ath
consultants

Engineering at its Best

SHERMAN HOUSE, WATFIELD ROAD, FOREST ROCK, SUSSEX BN18 5EA
TELEPHONE 01472 828 000 FACSIMILE 01472 828 001
EMAIL info@tda.co.uk WEB SITE www.tullydeath.com

<small>C:\Users\lps254\Picture\KCL Logo.tif</small>	King's College London Directorate of Estates & Facilities Capitol House, 42 Weston Street, London SE1 3QD	SKEL HOUSE GROUND FLOOR
---	---	----------------------------

ALLOW FOR NEW FLOOR
STRUCTURE TO SUPPORT
NEW MEZZANINE 'POD'.
OPENING UP WORKS
REQUIRED TO CHECK
ARRANGEMENT OF EXISTING
FLOOR.

PROPOSED 'POD' AT
MEZZANINE LEVEL
ABOVE FIRST.

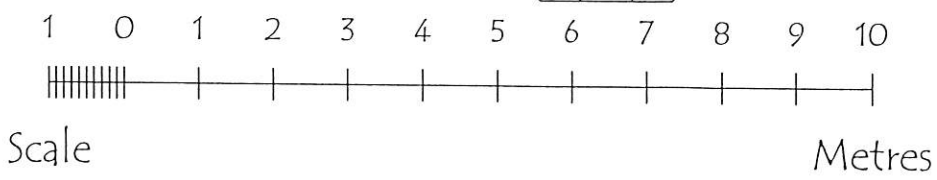
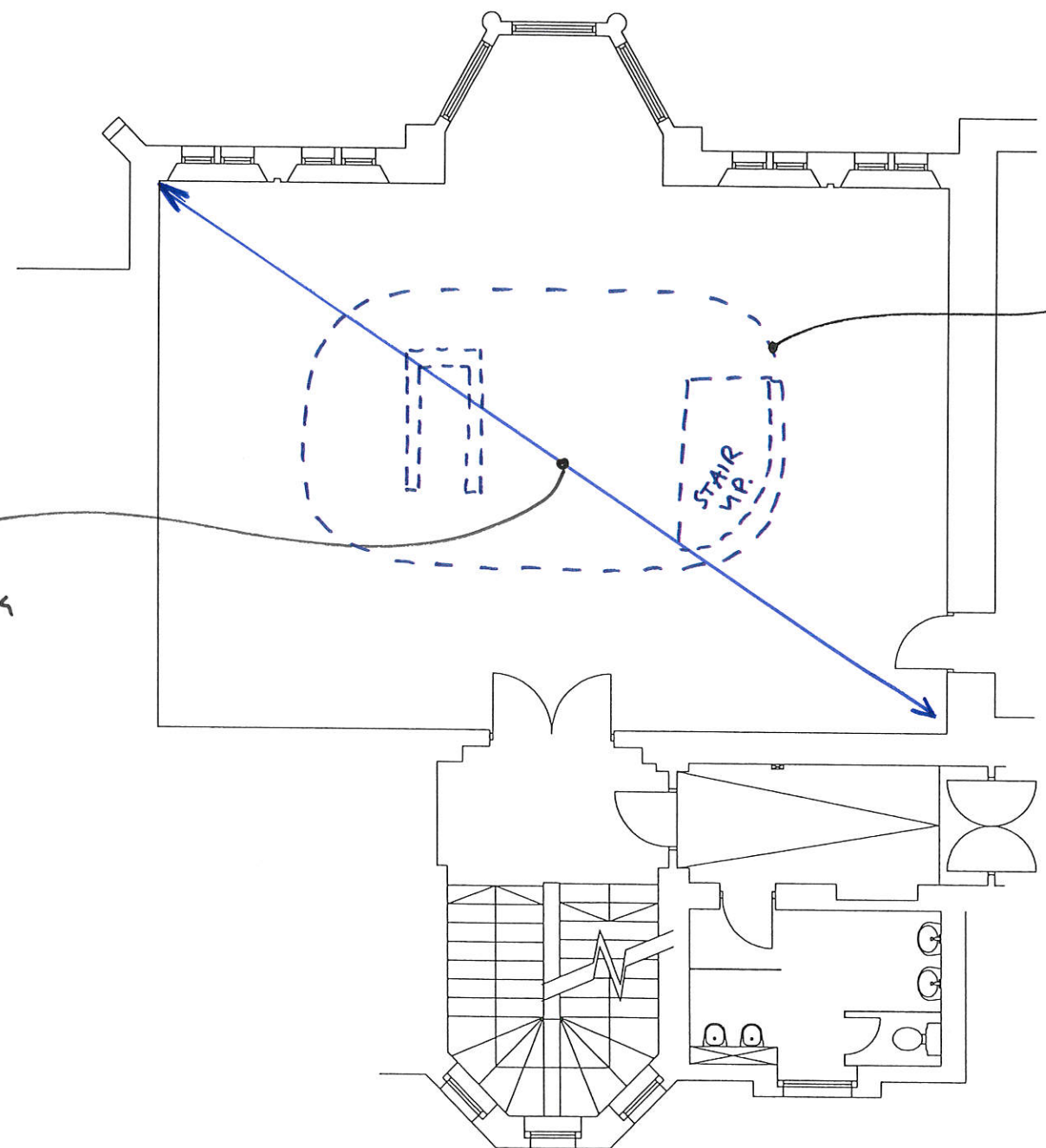

SKEL HOUSE
TITLE: **FIRST FLOOR**
STRUCTURAL ALTERATIONS
PROJECT:
KIDDERPORE AVENUE
SCALE: DATE **06/14** DRAWN: **TP** CHK'D: **AT**
JOB NO. **11223** DRG NO. **SK43** REV.

Tully De'Ath
consultants
Engineering at its Best
SKEDIAN HOUSE, HARTFIELD ROAD, FOREST HORN, SUSSEX BN43 5EA
TELEPHONE 01323 828 000 FACSIMILE 01323 828 001
EMAIL info@tullydeath.com WEB SITE www.tullydeath.com

C:\Users\josh3254\Picture\KCL Logo.tif	King's College London Directorate of Estates & Facilities Capital House, 42 Weston Street, London SE1 3QD	SKEEL HOUSE
		FIRST FLOOR

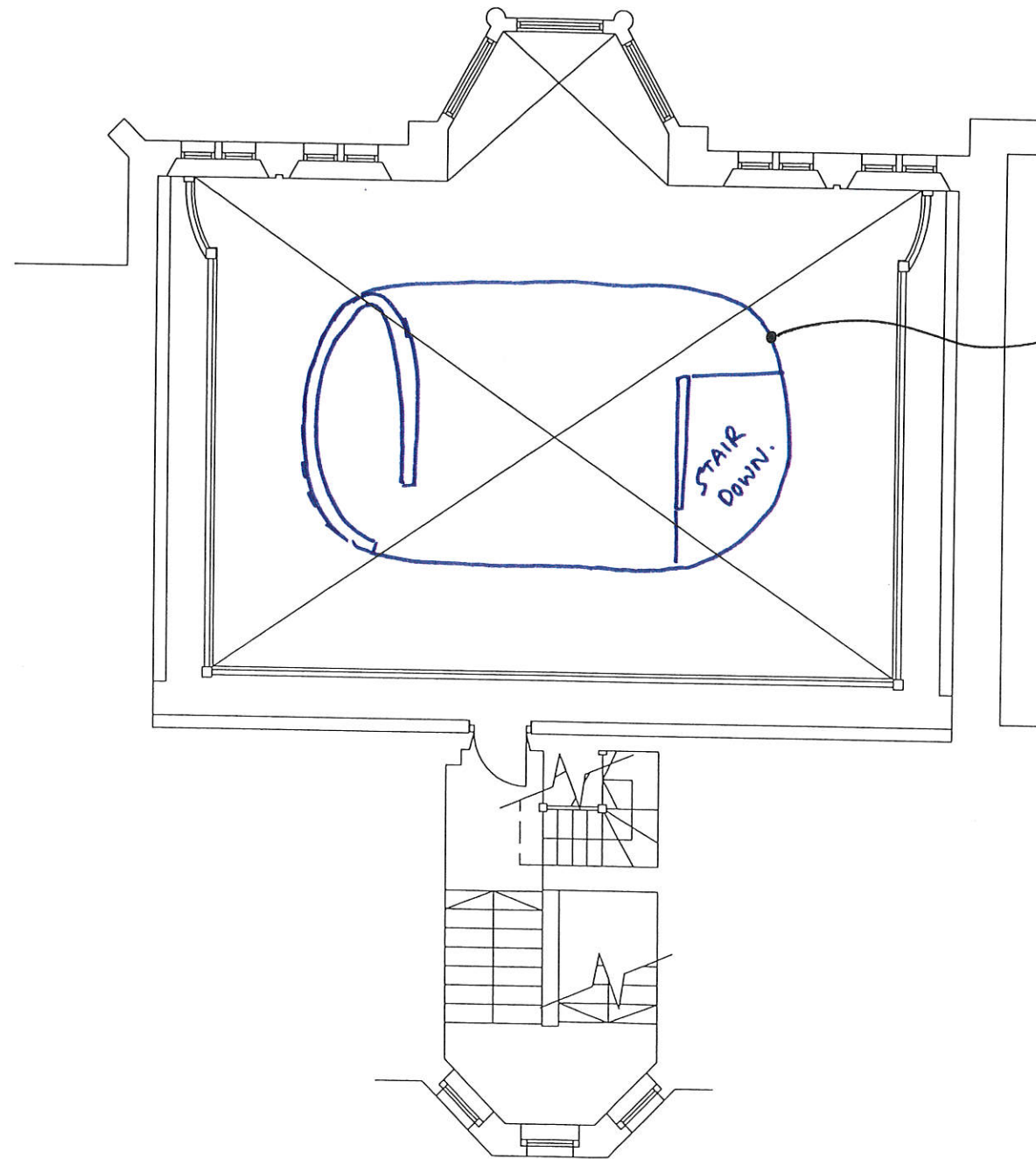

PROPOSED POOL AT
MEZZANINE ABOVE
FIRST FLOOR.

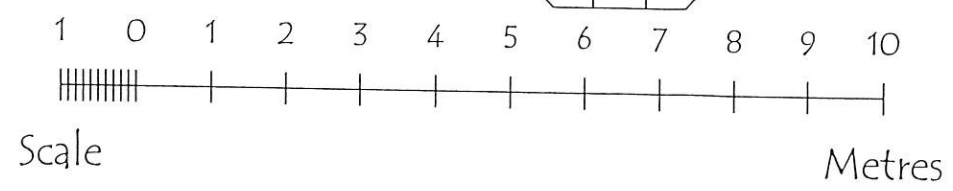

TITLE: SKEEL HOUSE
MEZZANINE
PROJECT: STRUCTURAL ALTERATIONS
KIDDERPORE AVENUE
SCALE: DATE 06/14 DRAWN TP CHK'D AT
JOB NO. 11223 DRC NO. SK44 REV.

Tully De'Ath
consultants
Engineering at its Best
SHEPARD HOUSE, HARFIELD ROAD, FOREST ROW, SUSSEX BN18 5EA
TELEPHONE 01342 828 000 FACSIMILE 01342 828 001
EMAIL info@tda.co.uk WEB SITE www.tda.co.uk

King's College London
Directorate of Estates & Facilities
Capital House, 42 Weston Street, London SE1 3QD

SKEEL HOUSE
UNDERCROFT MEZZANINE

NOTE: REFER TO DWG NO. SK14 FOR KEY.

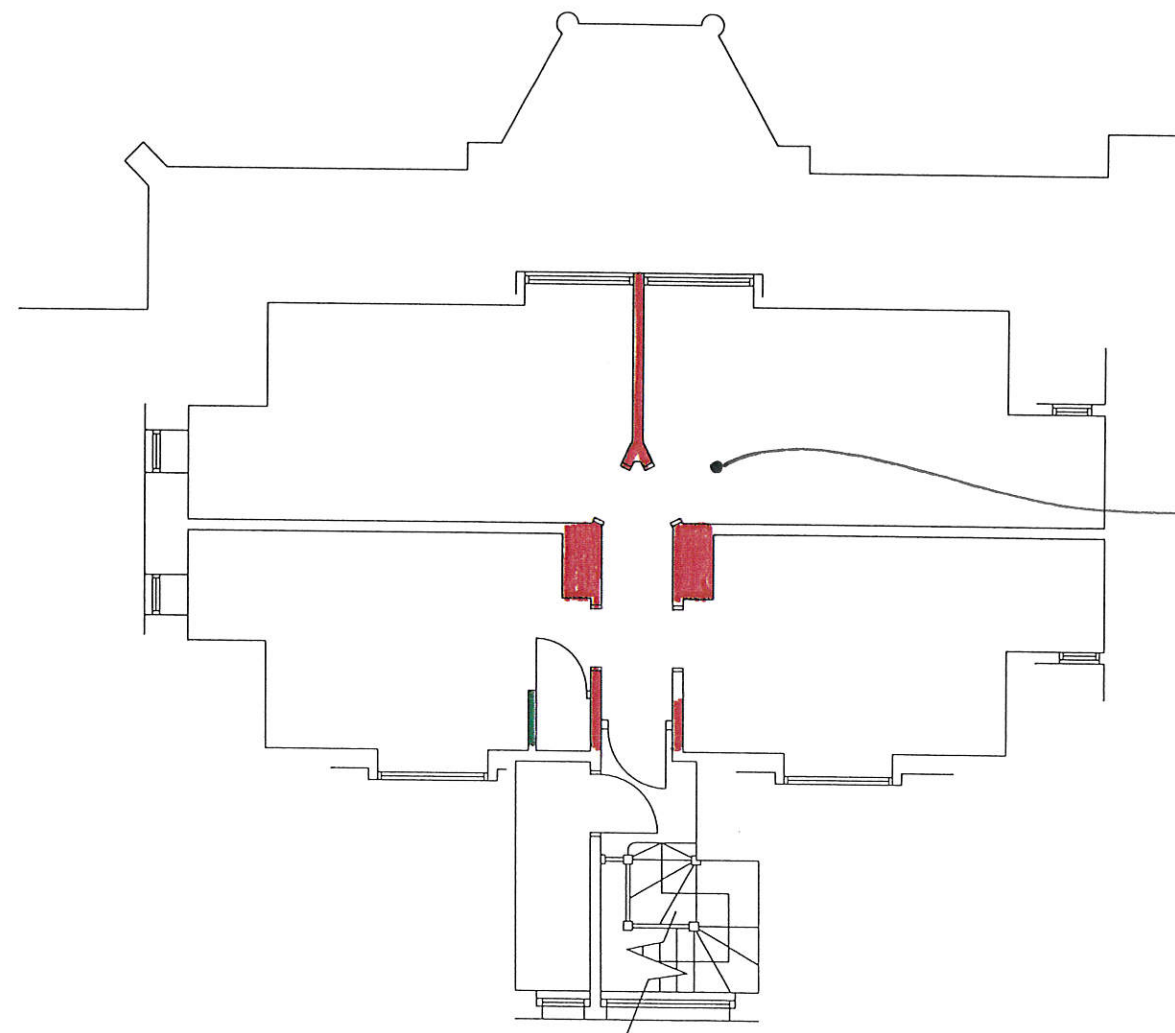

OPENING UP WORKS REQUIRED TO CONFIRM HOW EXISTING ROOF STRUCTURE WORKS.

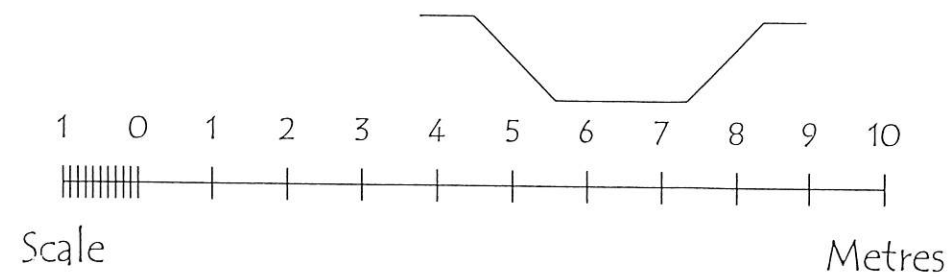

TITLE: SKEEL HOUSE			
SECOND FLOOR			
STRUCTURAL ALTERATIONS			
PROJECT: KIDDER POLE AVENUE			
SCALE:	DATE: 06/14	DRAWN: TP	CHK'D: AT
JOB NO. 11223	DRG NO. SK45	REV.	

Tully De'Ath consultants
Engineering at its Best
<small>SHERIDAN HOUSE, HARTFIELD ROAD, FOREST ROW, SUSSEX BN18 5EA TELEPHONE 01342 828 000 FACSIMILE 01342 828 001 EMAIL info@tullydeath.com WEB SITE www.tullydeath.com</small>

<small>C:\Users\jps254\Picture\XCL Logo.tif</small>	King's College London Directorate of Estates & Facilities Capital House, 42 Weston Street, London SE1 3QD	SKEEL HOUSE
		SECOND FLOOR