

TITLE: BAY HOUSE
 BASEMENT
 SITE OBSERVATIONS.
 PROJECT: KIDDERPORE AVENUE
 SCALE: DATE: 06/11 DRAWN: TP CHK'D: AT
 JOB NO. DRG NO. REV.
 11223 SK18

Tully De'Ath
 consultants
 Engineering at its Best
 SHERIDAN HOUSE, HARTFIELD ROAD, FOREST ROW, SUSSEX RH18 5EA
 TELEPHONE 01342 828 000 FACSIMILE 01342 828 001
 EMAIL info@tullydeath.com WEB SITE www.tullydeath.com

BASEMENT TO
 MAYNARD HOUSE.

ASSUMED EXTENT
 OF BAY HOUSE

KEY:

✓ DENOTES ACCESS GAINED TO ROOM.

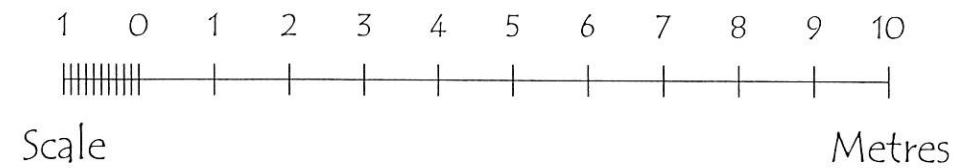

<small>C:\Users\jyr03254\Picture\XCL Logo.tif</small>	King's College London Directorate of Estates & Facilities Capital House, 42 Weston Street, London SE1 3QD	BAY HOUSE
		BASEMENT

BAY HOUSE
GROUND FLOOR
 SITE OBSERVATIONS
 PROJECT: **KIDDERPORE AVENUE.**
 SCALE: DATE: **06/14** DRAWN: **TP** CHK'D: **AT**
 JOB NO. **11223** DRG NO. **SK19** REV.

Tully De'Ath consultants
 Engineering at its Best
 SHERIDAN HOUSE, HARTFIELD ROAD, FOREST ROW, SUSSEX BN18 5EA
 TELEPHONE 01323 828 000 FACSIMILE 01342 828 001
 EMAIL info@tda.co.uk WEB SITE www.tullydeath.com

SKINS TO SUGGEST GABLE HAS BEEN REMOVED & BAY REBUILT. DIFFERENT STYLE (NEW) DORMER AT ROOF.

OLD TREE STUMP.

SLIGHT VERTICAL MOVEMENT ABOVE WINDOW

CONSIDERED PART OF MAYNARD HOUSE ADDITION.

SLIGHT HORIZONTAL MOVEMENT BELOW BAY WINDOW (3-4mm). AND ARCHES ABOVE SLIGHTLY DISLODGED.

DOORWAY NOT SHOWN ON HISTORICAL PHOTO GRAPHS. ELEVATION BRICKWORK & MORTAR NOT PERFECT MATCH. CONFIRMING ALTERATION.

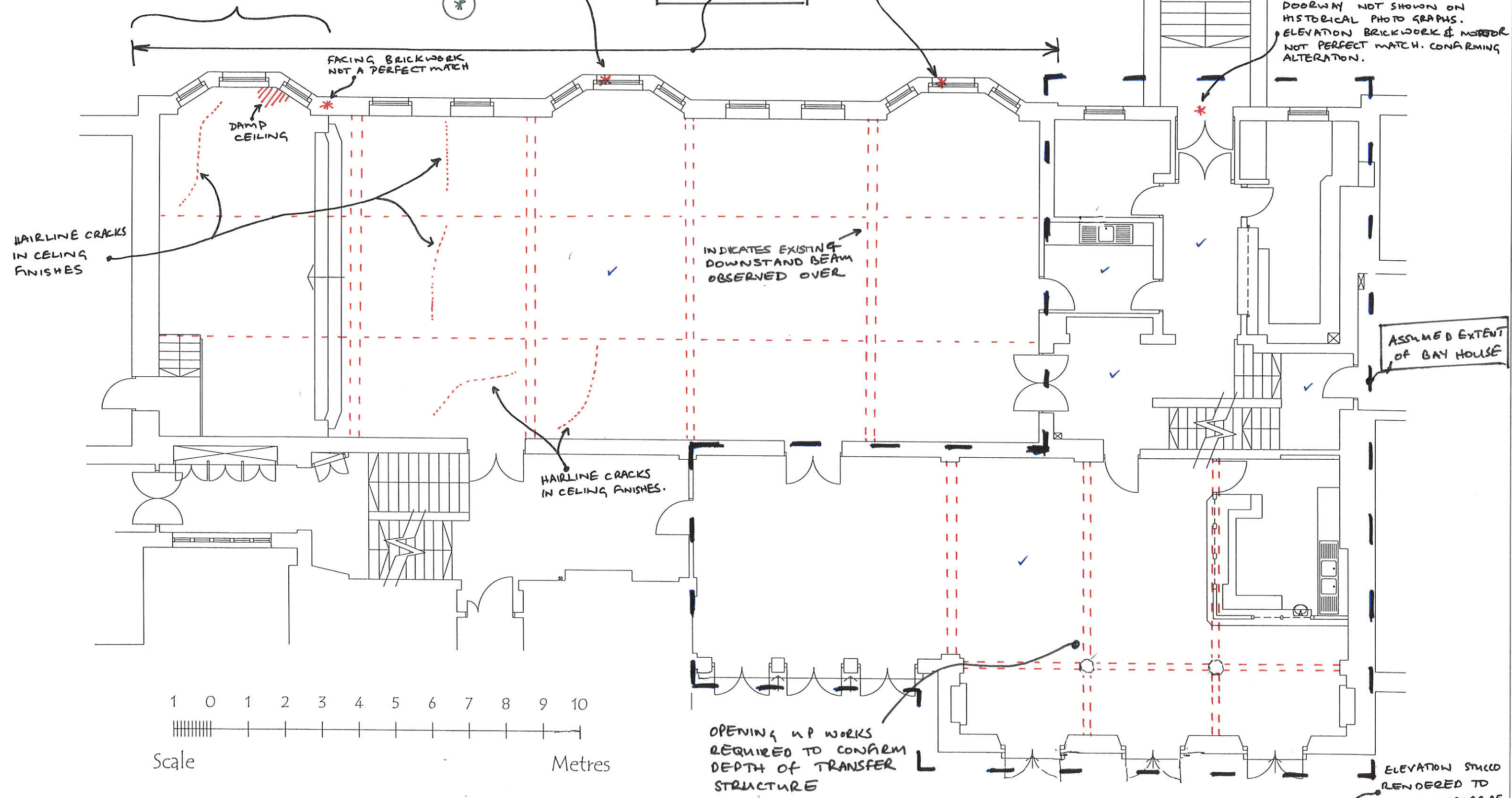

ASSUMED EXTENT OF BAY HOUSE

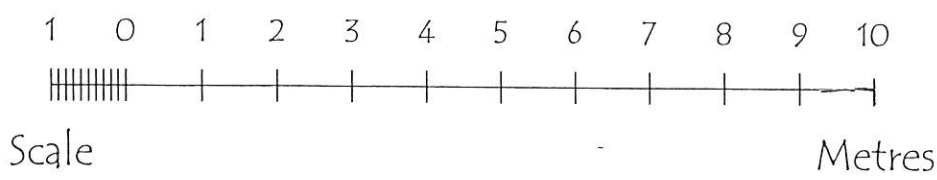

KEY:
 --- DENOTES LOCATION OF EXISTING DOWNSTAND BEAM.
 ✓ DENOTES ACCESS TO ROOM GAINED.

OPENING UP WORKS REQUIRED TO CONFIRM DEPTH OF TRANSFER STRUCTURE

KEY:

- - - DENOTES APPROX. LOCATION OF EXISTING DOWNSTAND BEAM.
- ✓ DENOTES ACCESS GAINED TO ROOM.

NOTE: ALL FLOORS APPEAR TO BE TIMBER WHERE ACCESS TO ROOMS GAINED U.N.O. ALSO STIFF U.N.O.

BAY HOUSE
FIRST FLOOR
SITE OBSERVATIONS.
 PROJECT: **KIDDERPORE AVENUE.**
 SCALE: DATE: **06/14** DRAWN: **TP** CHK'D: **AT**
 JOB NO. **11223** DRG NO. **SK20** REV.

Tully De'Ath
 consultants
 Engineering at its Best
 SHERIDAN HOUSE, HARFIELD ROAD, FOREST ROW, SUSSEX BN18 5EA
 TELEPHONE 01342 828 000 FACSIMILE 01342 828 001
 EMAIL info@tullydeath.com WEB SITE www.tullydeath.com

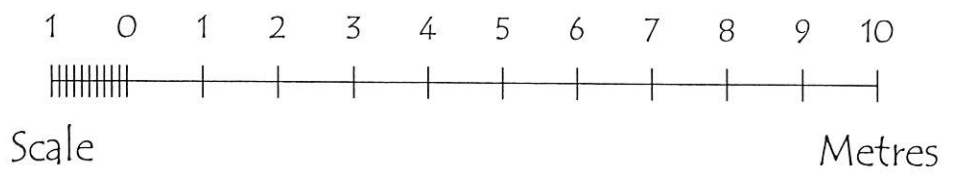
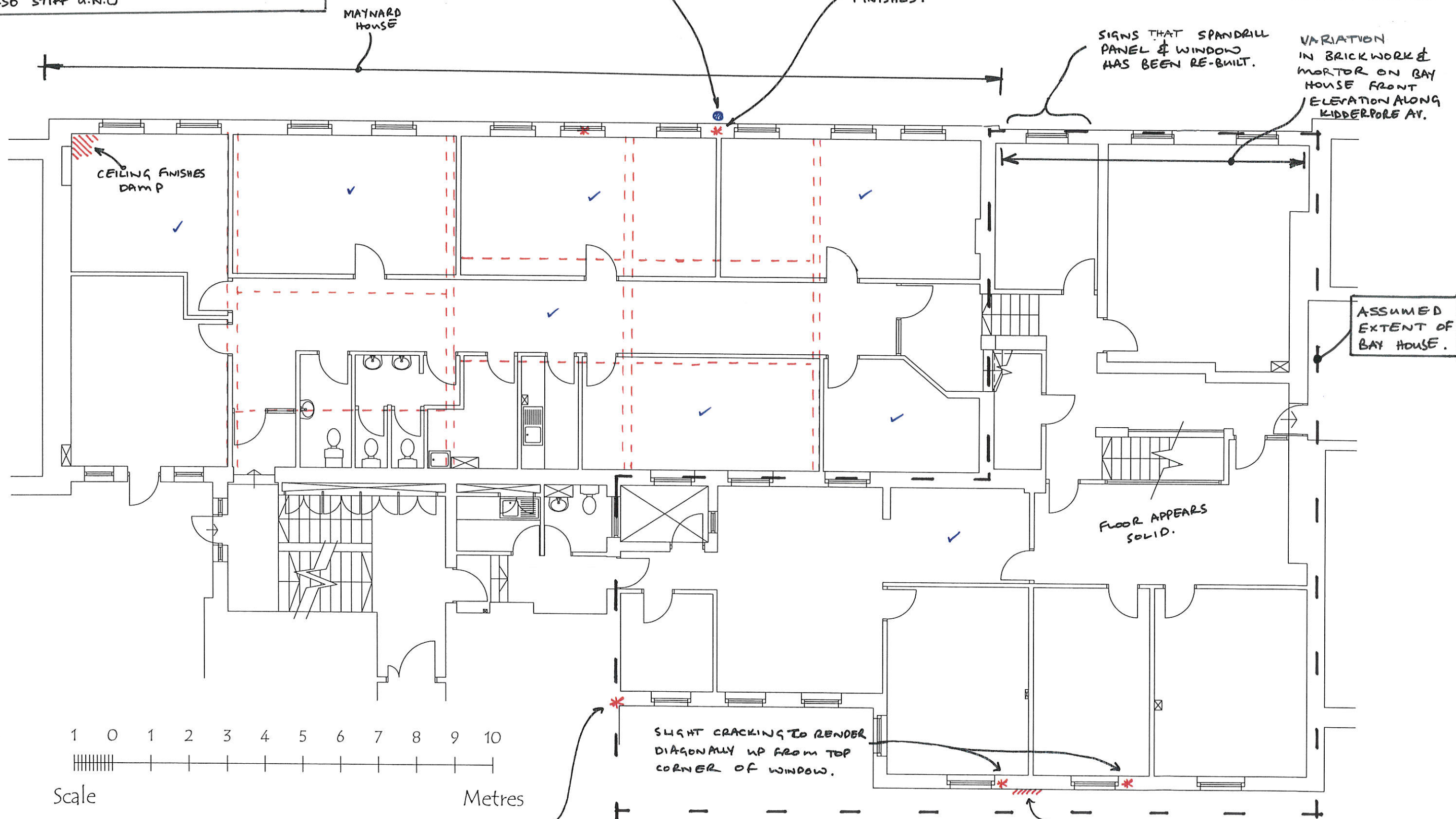

TITLE: BAY HOUSE
 SECOND FLOOR
 SITE OBSERVATIONS.
 PROJECT:
 KIDDERPORE AVENUE.
 SCALE: DATE: 06/14 DRAWN: TP CHK'D: AT
 JOB NO. 11223 ORG. NO. SK21 REV.

Tully De'Ath
 consultants
 Engineering at its Best
SHERMAN HOUSE, HARFIELD ROAD, FOREST ROW, SUSSEX RH18 5EA
 TELEPHONE 01342 828 000 FACSIMILE 01342 828 001
 EMAIL: info@tullydeath.com WEB SITE: www.tullydeath.com

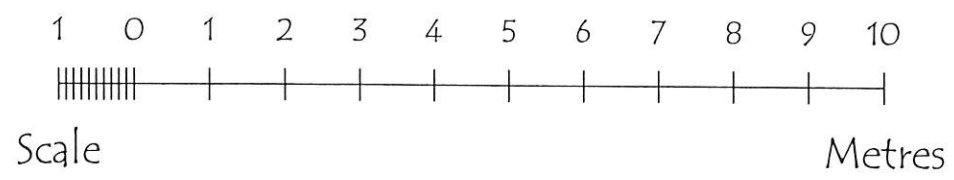
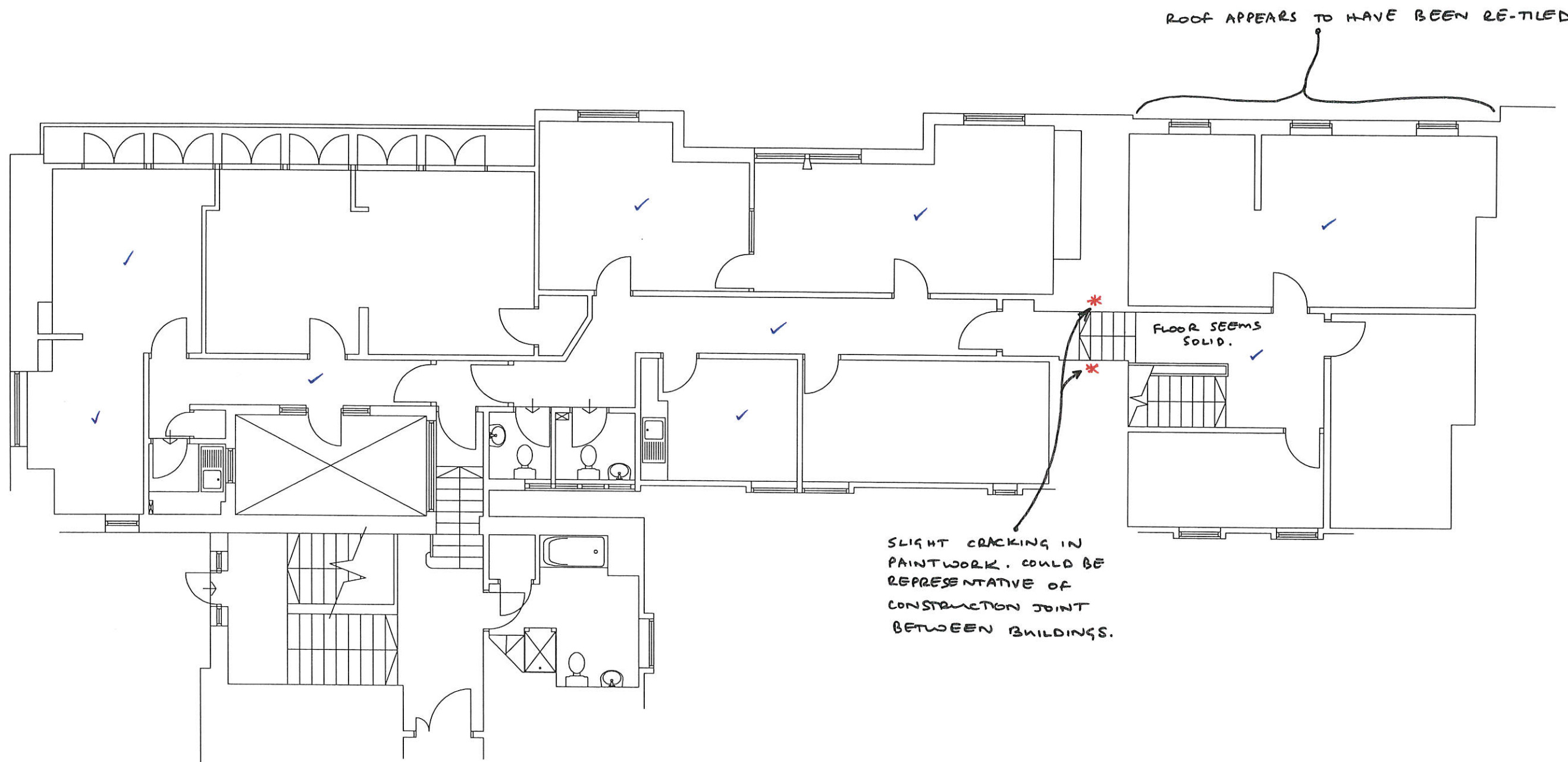

<small>C:\Users\jydr5254\Pictures\KCL Logo.tif</small>	King's College London Directorate of Estates & Facilities Capital House, 42 Weston Street, London SE1 3QD	BAY HOUSE
		SECOND FLOOR

KEY:

- DENOTES POSSIBLE STRUCTURAL WALL PROPOSED FOR REMOVAL.
- DENOTES ASSUMED NON-STRUCTURAL WALL/ELEMENT PROPOSED FOR REMOVAL.
- DENOTES APPROXIMATE LOCATION OF EXISTING OBSERVED DOWNSTAND BEAM.

CONSIDERED AS PART OF MAYNARD HOUSE ADDITION.

NO ACCESS GAINED TO ROOMS AT BASEMENT LEVEL.

TITLE: BAY HOUSE
 BASEMENT
 PROJECT: STRUCTURAL ALTERATIONS
 LOCATION: KIDDERPORE AVENUE.
 SCALE: DATE: 06/14 DRAWN: TP CHK'D: AT
 JOB NO. 11223 DRG NO. SK22 REV.

Tully De'Ath
 consultants
 Engineering at its Best
 SHERIDAN HOUSE, HARTFIELD ROAD, FOREST ROOK, SUSSEX BN18 5EA
 TELEPHONE: 01342 828 000 FACSIMILE: 01342 828 001
 EMAIL: info@tullydeath.com WEB SITE: www.tullydeath.com

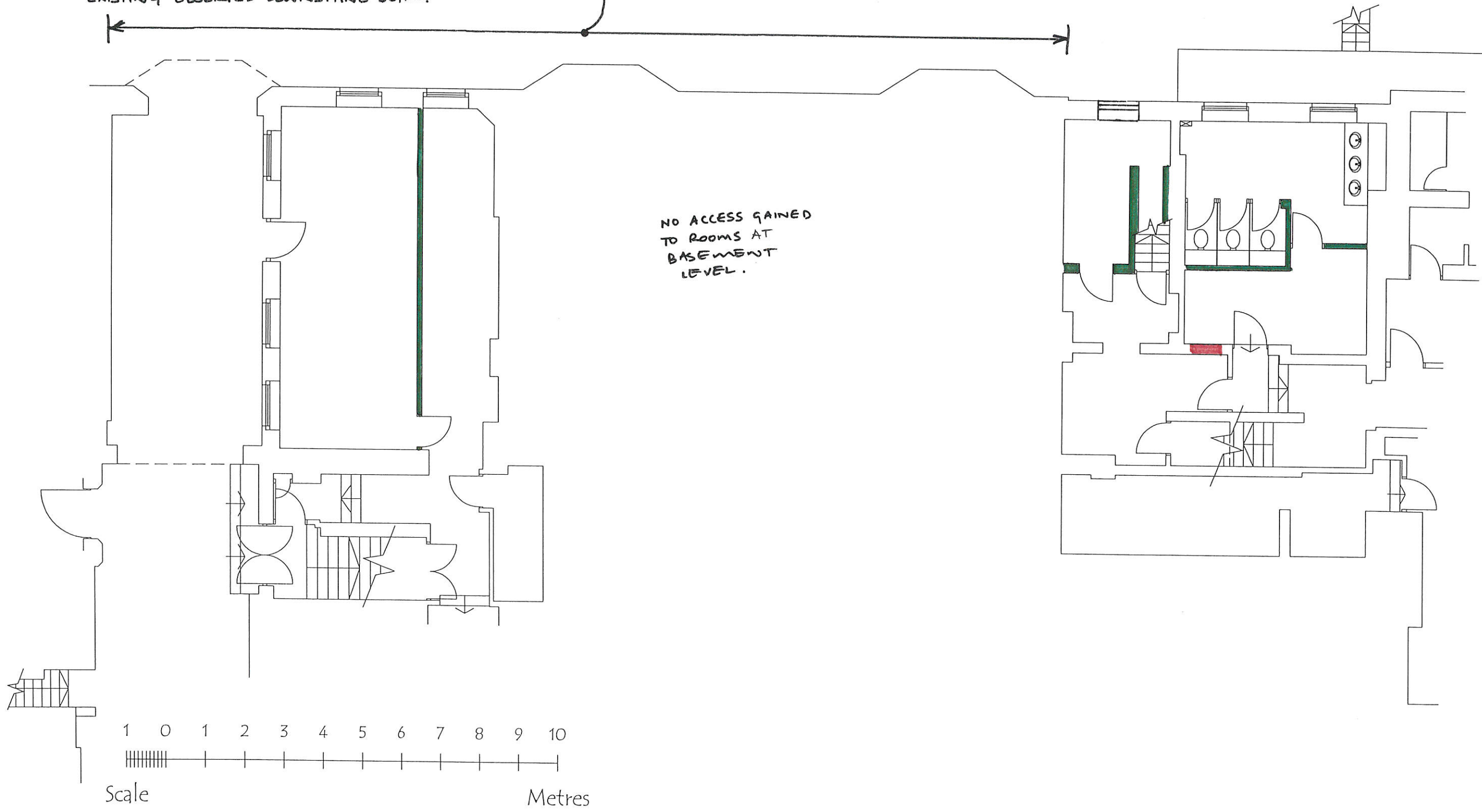

C:\Users\jym2254\Picture\ACL Logo.tif	King's College London Directorate of Estates & Facilities Capital House, 42 Weston Street, London SE1 3QD	BAY HOUSE
		BASEMENT

KEY:

- ← GREEN ARROW DENOTES ASSUMED EXTENT OF MEZZANINE OVER.
- RED SQUARE DENOTES STRUCTURAL ELEMENT PROPOSED FOR REMOVAL
- GREEN SQUARE DENOTES ASSUMED NON-STRUCTURAL ELEMENT PROPOSED FOR REMOVAL
- - - RED DASHED LINE DENOTES APPROXIMATE LOCATION OF EXISTING DOWNSTAND BEAM ABOVE.
- - - BLUE DASHED LINE DENOTES APPROX. LOCATION OF OTHER PROPOSED STRUCTURAL WORKS IMPACTING ON EXISTING STRUCTURE.

BAY HOUSE
 TITLE: GROUND FLOOR
 PROJECT: STRUCTURAL ALTERATIONS
 KIDDERPORE AVENUE.
 SCALE: DATE: 06/14 DRAWN: TP CHK'D: AT
 JOB NO. 11223 DRG NO. SK:23 REV.

Tully De'Ath
 consultants
 Engineering at its Best
 SHERMAN HOUSE, HARTFIELD ROAD, FOREST ROW, SUSSEX BN18 5EA
 TELEPHONE 01342 828 000 FACSIMILE 01342 828 001
 EMAIL info@tullydeath.com WEB SITE www.tullydeath.com

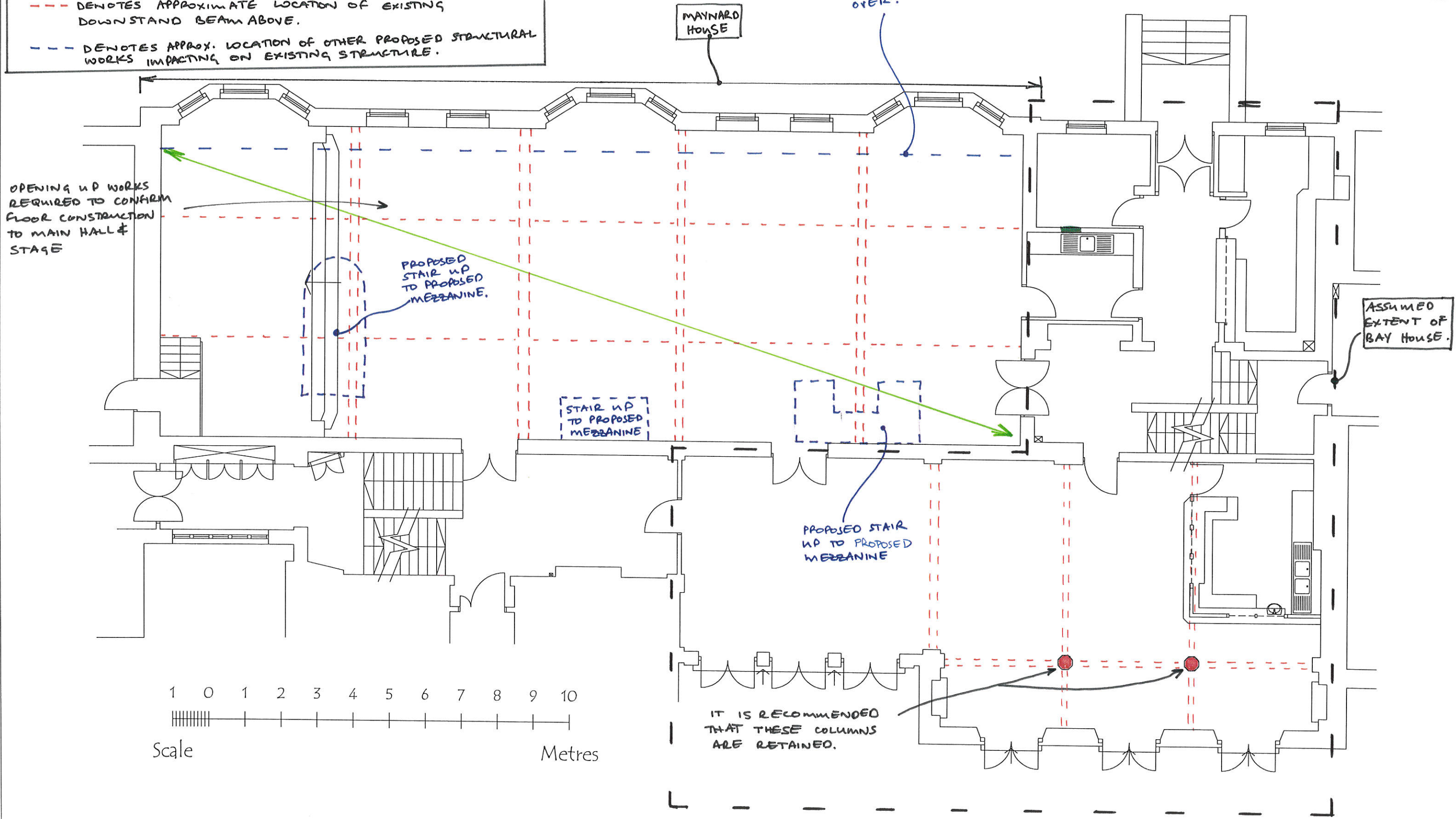

NOTE: REFER TO DWG NO. SK22 FOR KEY.

TITLE: BAY HOUSE
FIRST FLOOR
STRUCTURAL ALTERATIONS
PROJECT:
KIDDERPORE AVENUE
SCALE: DATE: 06/14 DRAWN: TP CHK'D: AT
JOB NO. ORG NO. REV.
11223 SK24

Tully De'Ath
consultants
Engineering at its Best
SHERMAN HOUSE, HARTFIELD ROAD, FOREST ROW, SUSSEX BN18 5EA
TELEPHONE 01342 828 000 FACSIMILE 01342 828 001
EMAIL info@tullydeath.com WEB SITE www.tullydeath.com

OPENING UP WORKS REQUIRED
TO CHECK DOWNSTAND BEAMS &
FLOOR STRUCTURE ABOVE & BELOW
THIS SPACE

MAYNARD
HOUSE

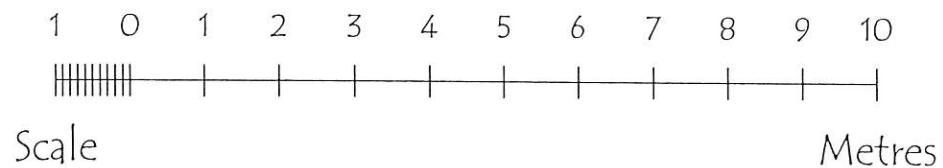
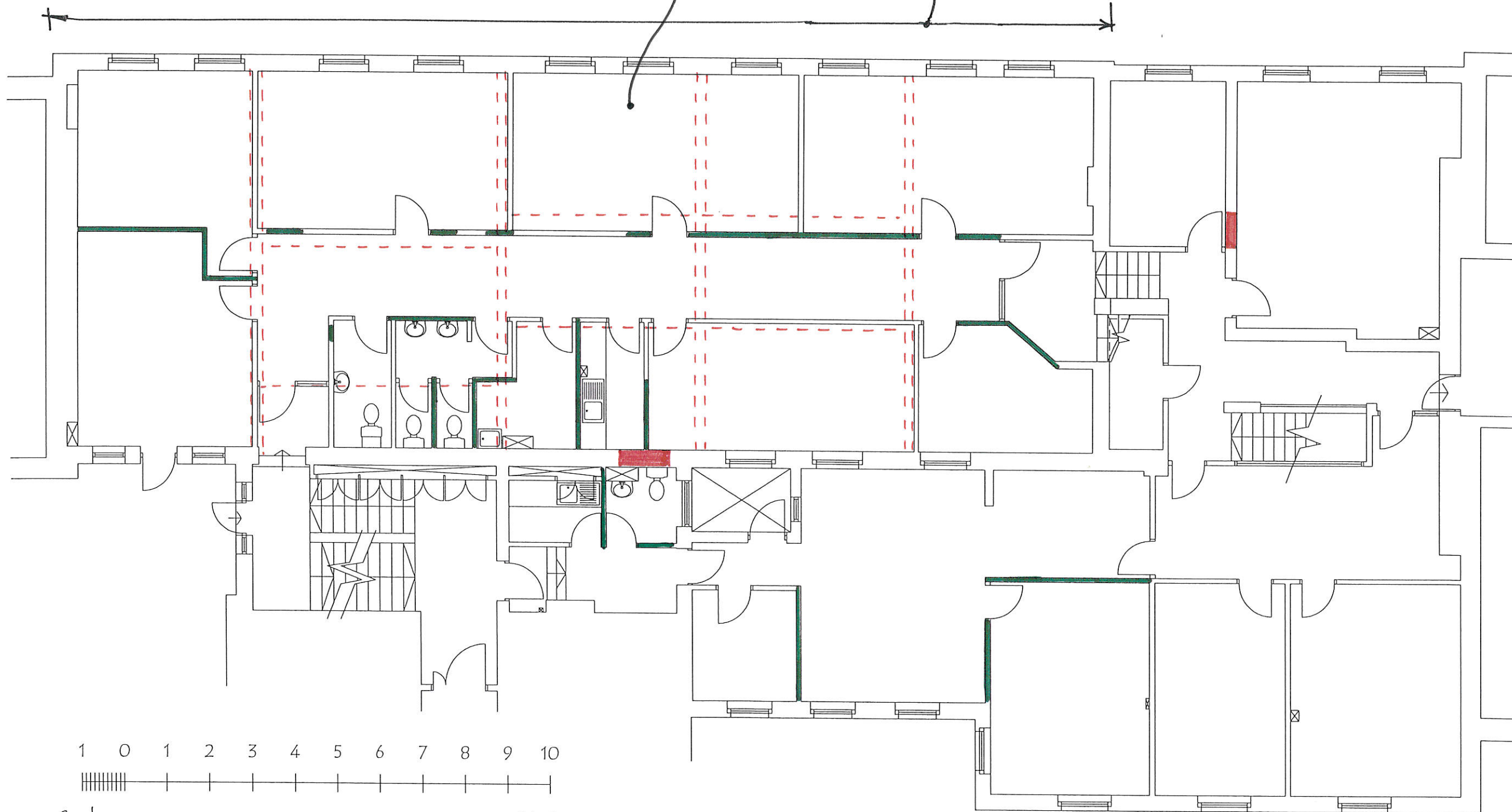

C:\Users\jy203254\Picture\KCL Logo.tif	King's College London Directorate of Estates & Facilities Capital House, 42 Weston Street, London SE1 30D	BAY HOUSE
		FIRST FLOOR

NOTE: REFER TO DWG NO. SK22 FOR KEY.

BAY HOUSE
SECOND FLOOR
STRUCTURAL ALTERATIONS
PROJECT:
KIDDERPORE AVENUE
SCALE: DATE: 06/14 DRAWN: TP CHK'D: AT
JOB NO. 11223 DRC NO. SK25 REV.

Tully De'Ath consultants
Engineering at its Best
SHERIDAN HOUSE, HARTFIELD ROAD, FOREST ROW, SUSSEX RH18 5EA
TELEPHONE 01342 828 000 FACSIMILE 01342 828 001
EMAIL: info@tullydeath.com WEB SITE: www.tullydeath.com

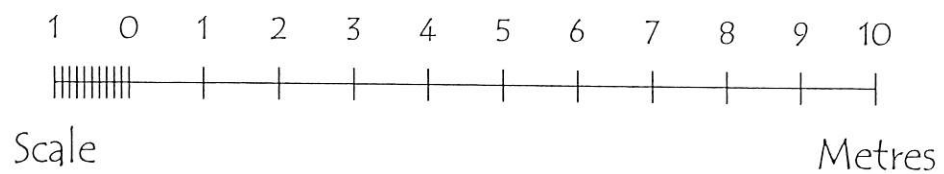
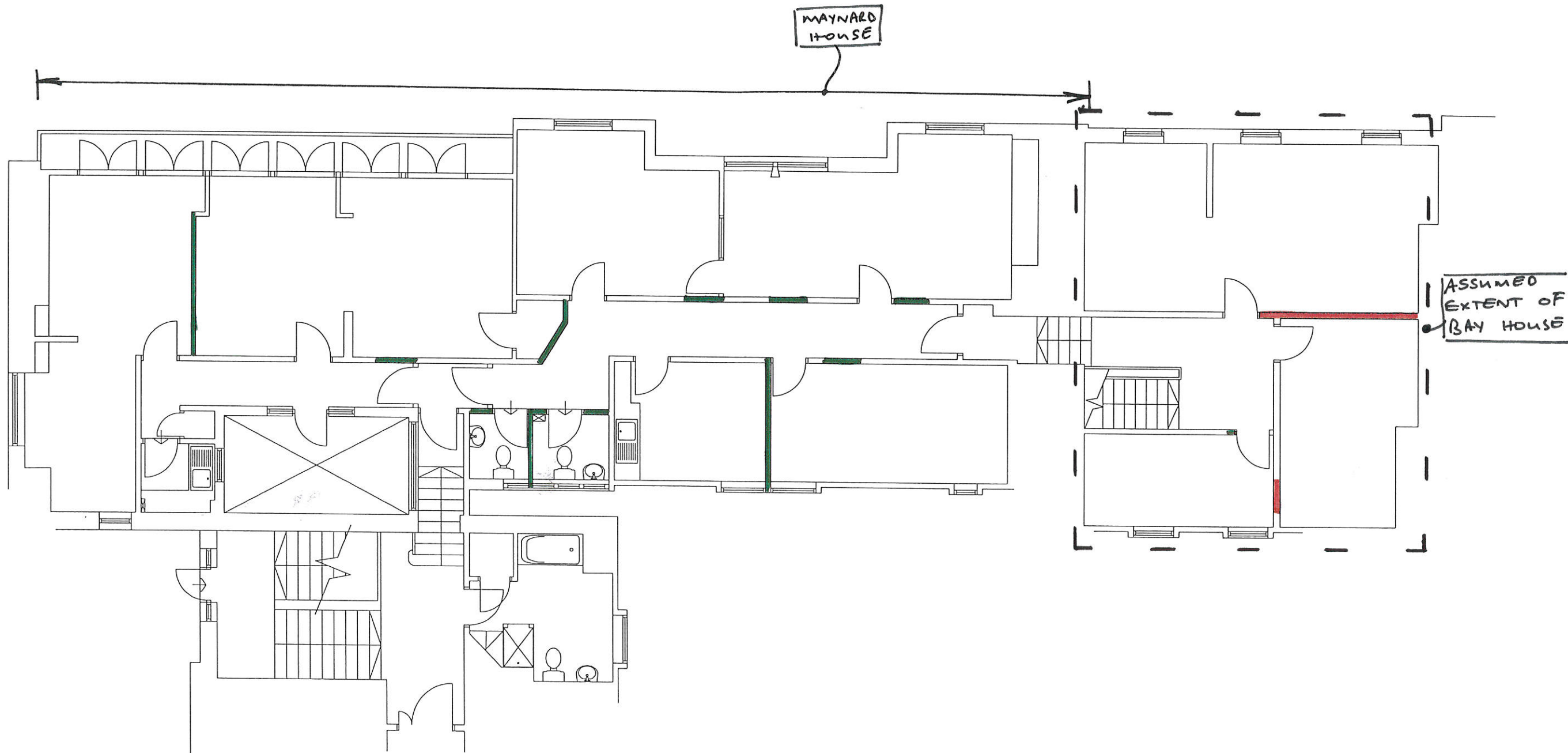

C:\Users\jpr5254\Pictures\XCL Logo.tif	King's College London Directorate of Estates & Facilities Capital House, 42 Weston Street, London SE1 3QD	BAY HOUSE
		SECOND FLOOR