

General Notes

1. Drawings shall be referred to for structural work only unless otherwise stated and read in conjunction with Architects, Service Engineer's and Sub-Contractor's drawings.
2. The Contractor shall check all levels and dimensions, any errors or omissions are to be reported at once to the Engineer.
3. For general notes refer to drawing No. 11581/STR-ST01
4.  Waterproof concrete.

NOTE
SSL INDICATIVE TBC BY ARCHITECT.

NOTE
R.C BASEMENT WALL TO BE FORMED IN WATERPROOF CONCRETE.

NOTE
BASEMENT SLAB TO BE FORMED IN WATERPROOF CONCRETE.

NOTE
DESIGN OF SHEET PILES & ANY TEMPORARY PROPPING TO SHEET PILES TO SPECIALIST DESIGN.

NOTE
REFER TO ARCHITECTS DETAILS FOR BASMENT WATERPROOFING STRATEGY.

NOTE
PILING CONTRACTOR TO MAKE ALLOWANCE IN QUOTATION FOR PILING BASEMENT BEARING PILES FROM EXISTING GROUND LEVEL. SUBJECT TO MA SEQUENCING & PROPOSED PILING MAT LEVELS.

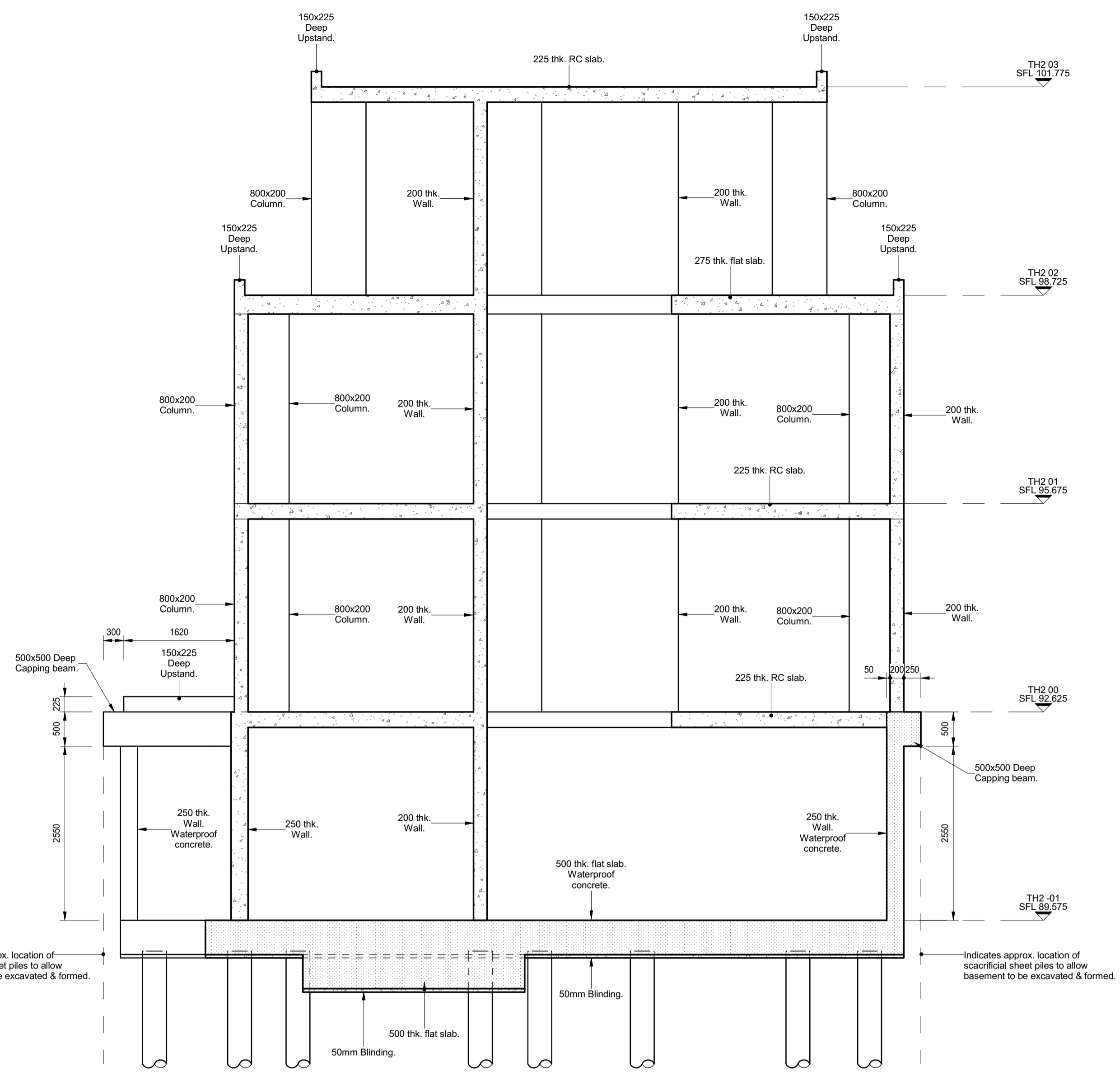

1 | Section 1
scale 1 : 50

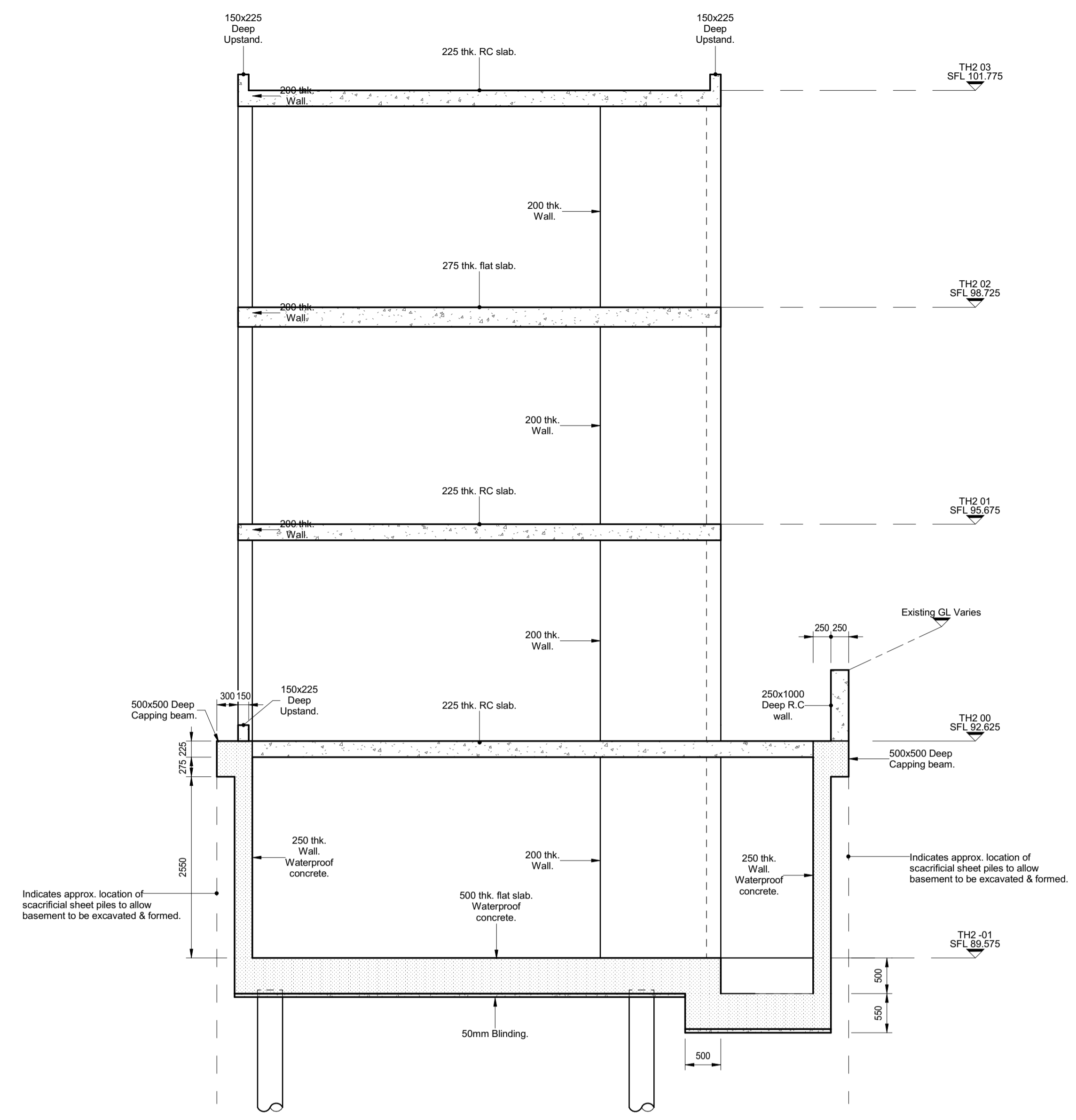

2 | Section 2
scale 1 : 50

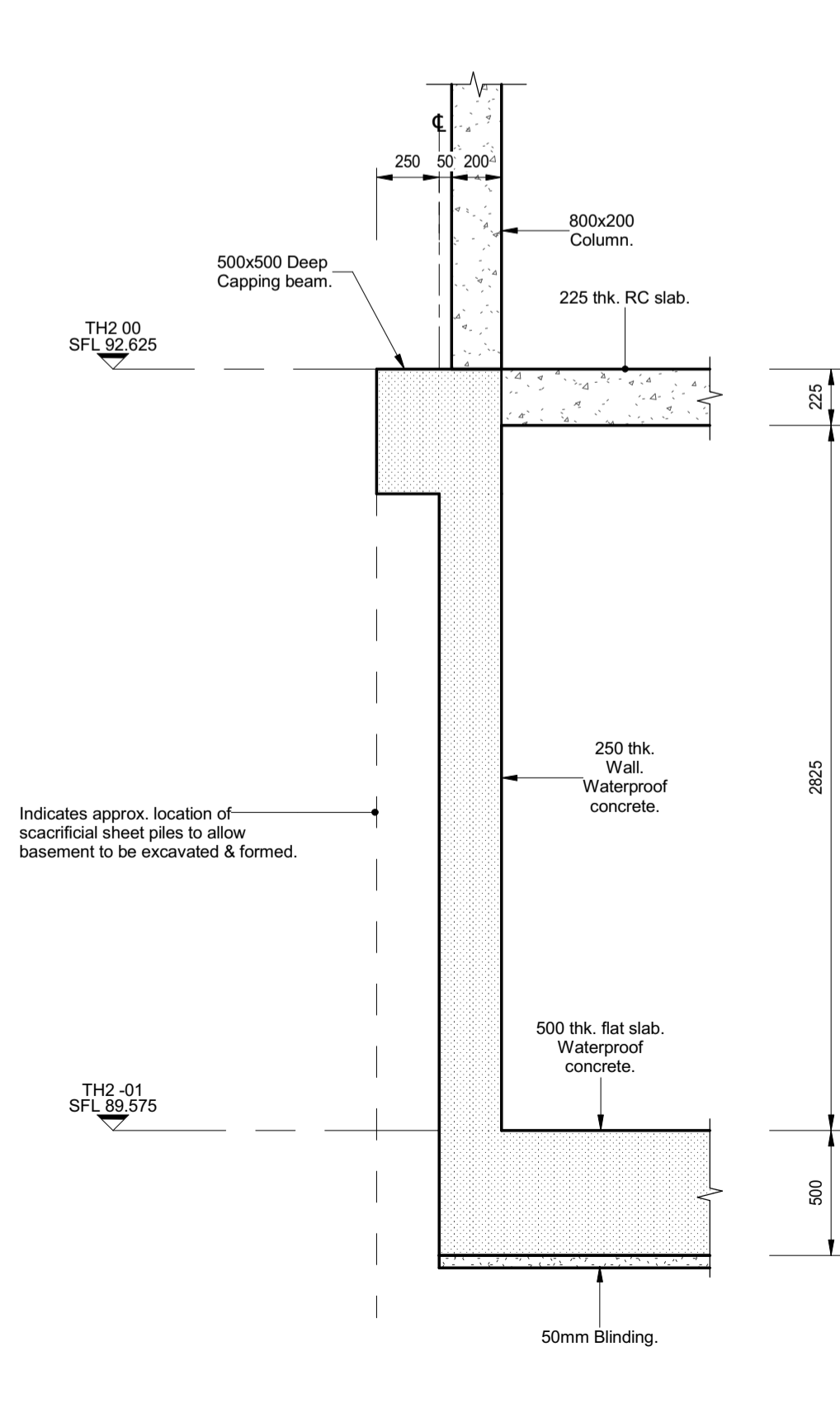
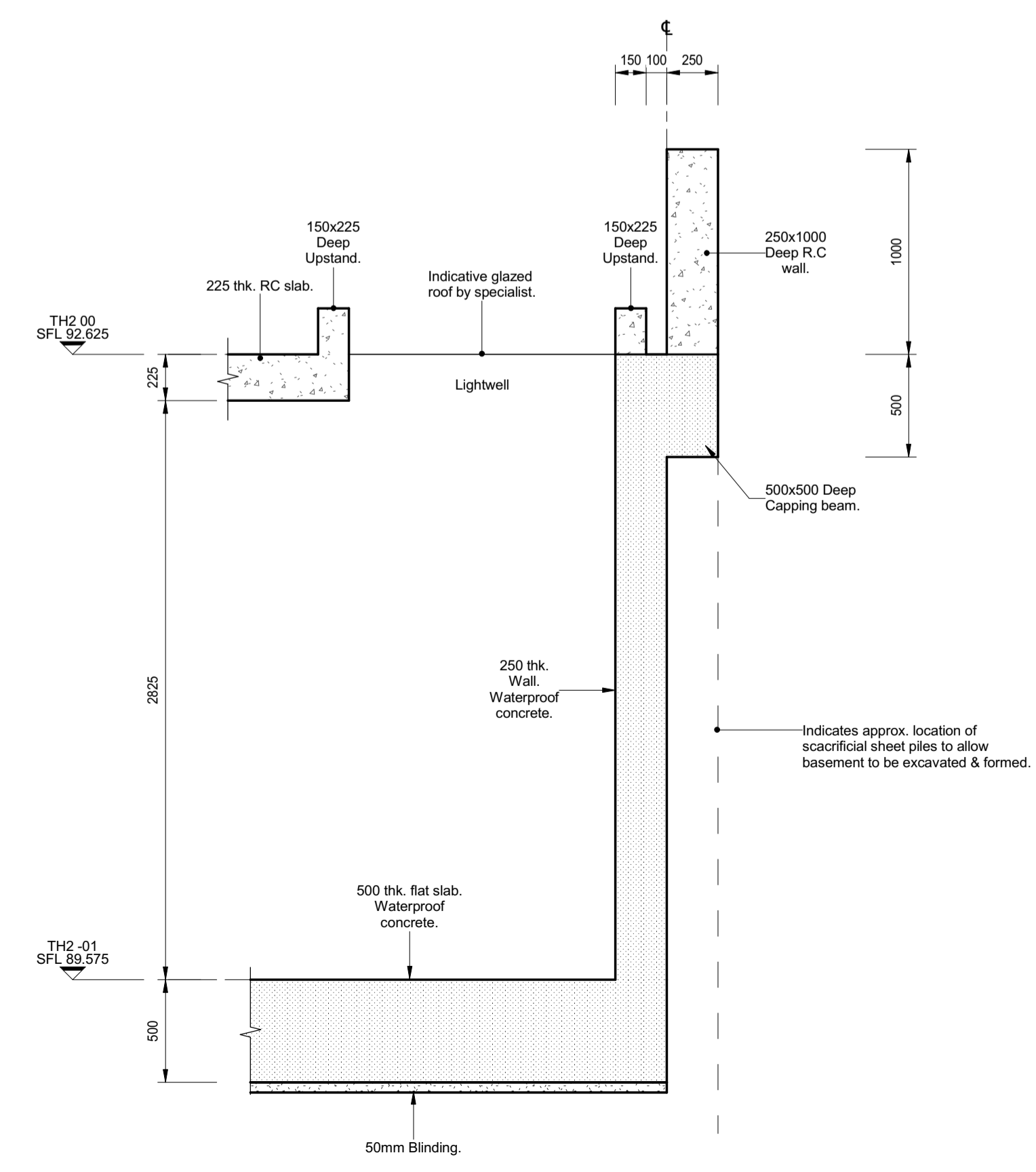

4 | Typical Capping Beam Detail
scale 1 : 25

A	26.02.16	Drawing number revised to comply with clients document control system requirements.	DA	TP
REV	DATE	DESCRIPTION	BY	CHKD

PRELIMINARY



TITLE:
**Townhouse 1
Sections and Typical Details**

PROJECT:
**Project No. 11581
Kidderpore Avenue**

SCALE: A1@ Varies DATE: 01/26/16 DRAWN: Author CHKD: Checker

DRG NO. REV.

9100-DRG-04T1-VL900 A

