

General Notes

1. Drawings shall be referred to for structural work only unless otherwise stated and read in conjunction with Architects, Service Engineer's and Sub-Contractor's drawings.
2. The Contractor shall check all levels and dimensions, any errors or omissions are to be reported at once to the Engineer.

NOTE
WATERPROOF STRATEGY FOR BASEMENT LEVEL TO BE CONFIRMED BY ARCHITECT.

NOTE
TRANSPORT CONSULTANT TO REVIEW AND CONFIRM STRUCTURAL LAYOUTS ARE ACCEPTABLE VEHICLE MOVEMENTS.

NOTE
RC LINER WALL TO FACE OF PILED RETAINING WALL TO BE FORMED USING WATERPROOF CONCRETE.

NOTE
PROVISIONALLY ALLOW FOR CAPPING BEAM TO BE FORMED IN WATERPROOF CONCRETE SUBJECT TO WATERPROOF STRATEGY.

Indicates areas of concrete to be formed in waterproof concrete.

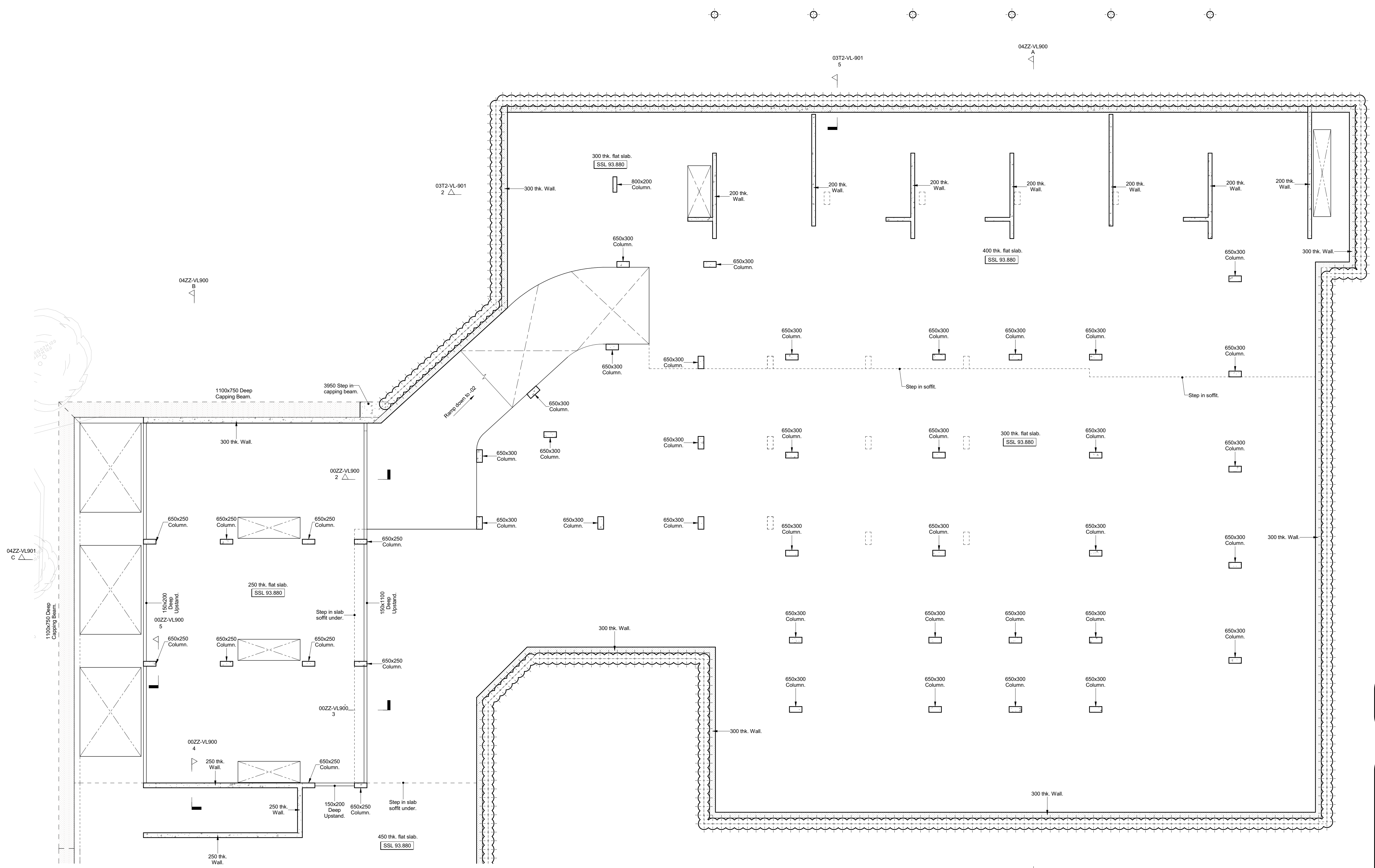

A 26.02.16 Waterproof concrete indicated. Piles to town houses added and pile table updated. Box notes updated. Drawing number revised to comply with clients document control system requirements.

REV	DATE	DESCRIPTION	BY	CHKD

PRELIMINARY



TITLE:
Car Park Level -1 Floor Plan Sheet 1

PROJECT:
**Project No. 11581
Kidderpore Avenue**

SCALE: A1@ 1:100 DATE: Nov 15 DRAWN: SK CHKD: TP
DRG NO. REV.
9100-DRG-03ZZ-BO900 A

Tully De'Ath consultants
Engineering at its Best

T: 01342 828 000
E: info@tullydeath.com
W: www.tullydeath.com