

- NOTES:
- DIMENSIONS:**
Figured dimensions are to be taken in preference to scaled dimensions. All dimensions are to be verified on site prior to work commencing.
 - DISCREPANCIES:**
Any discrepancy is to be referred to the consultant before proceeding.
 - COPYRIGHT © 2016:**
Copyright in this drawing is the property of Michael Jones & Associates LLP and must not be reproduced nor amended nor used for the execution of any works whether in connection with the proposed works for which it is prepared or otherwise without the express consent of Michael Jones & Associates LLP. All rights reserved.
 - RELATED DOCUMENTS:**
This drawing shall be read in conjunction with the relevant written Specification of Works, accompanying Drawings, Room Data Sheets, Equipment Schedules and all other relevant documents connected to those works shown on this drawing.

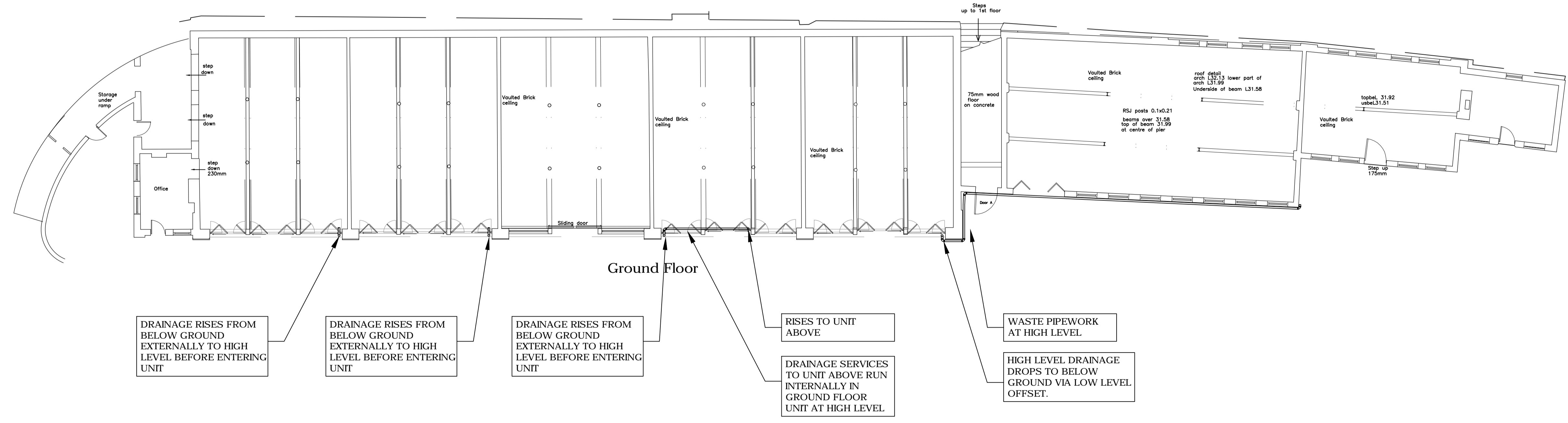
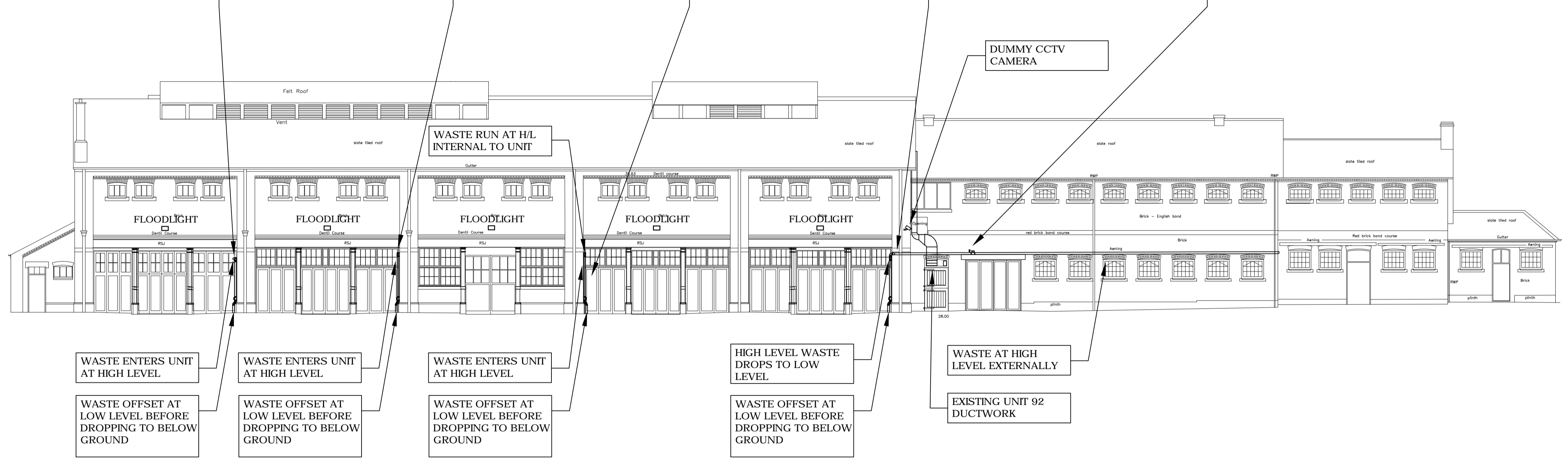
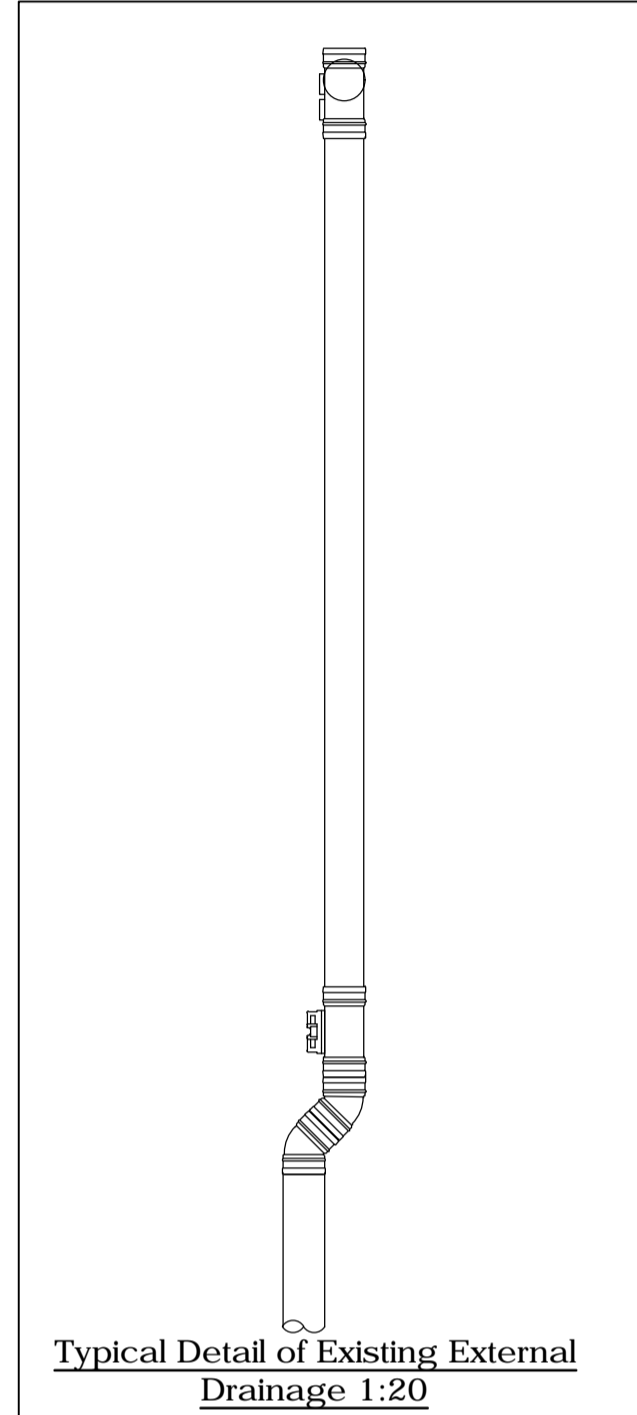
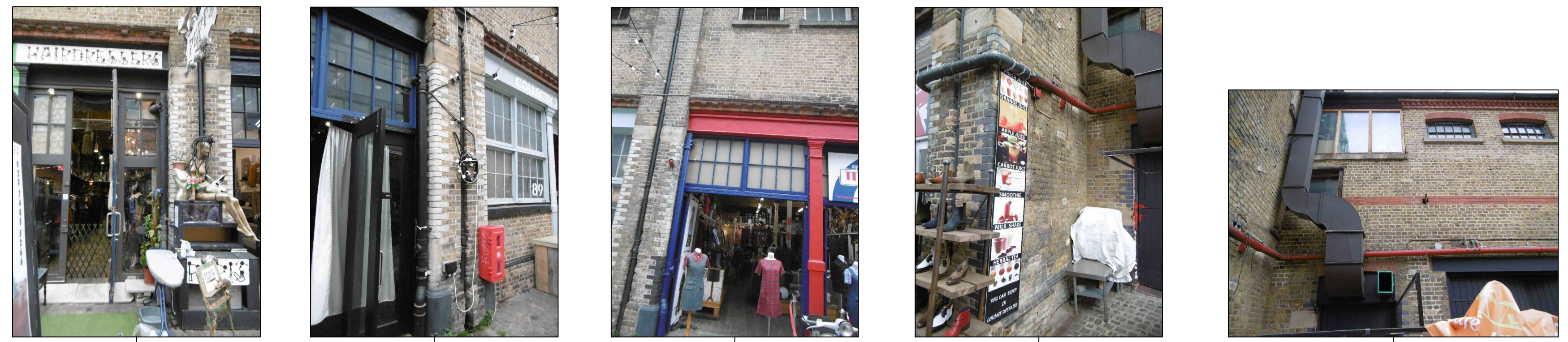
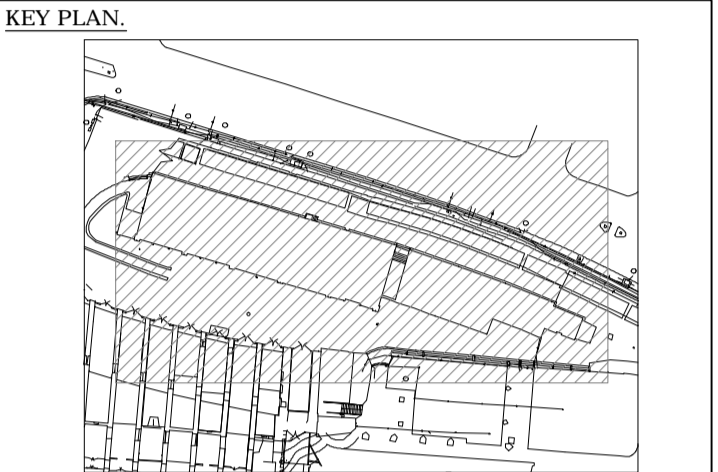

B	22th June 2016	General background update
A	20th June 2016	Preliminary Issue
-	14th June 2016	Preliminary Issue
No:	Date:	Amendment:
Revision:		

Michael Jones & Associates LLP
ENGINEERING CONSULTANTS

Crossway House
8 London Road, Reigate, Surrey, RH2 9HY.
Tel: +44(0)1737 245610 Fax: +44(0)1737 241142
e-mail: info@mjassociates.co.uk

Scale:	Date:	Drawn:	Chkd:
1:150@A1	June 2016	PM	MJA

Client:
Stanley Sidings

Project:
Stables Market
Camden

Title:
Old Horse Hospital
Existing Services

PRELIMINARY ISSUE