

PRELIMINARY

A	15.04.16	DRAWING UPDATED.			
Rev	Date	Alteration			
<b>MICHAEL CHESTER &amp; PARTNERS</b> Consulting Civil and Structural Engineers 8 Hale Lane London NW7 3NX tel 020 8959 9119 fax 020 8959 9662		Date	March 16	Drg No	13052 / 301
		Drawn	PM		A
		Scale	1:50		
		Project			
BASEMENT FLOOR PLAN		61 SWINTON STREET LONDON WC1			
Do not scale from this drawing. Dimensions given are in millimetres unless noted otherwise. This drawing must be read in conjunction with all relevant drawings and specifications.		PRELIMINARY			A2

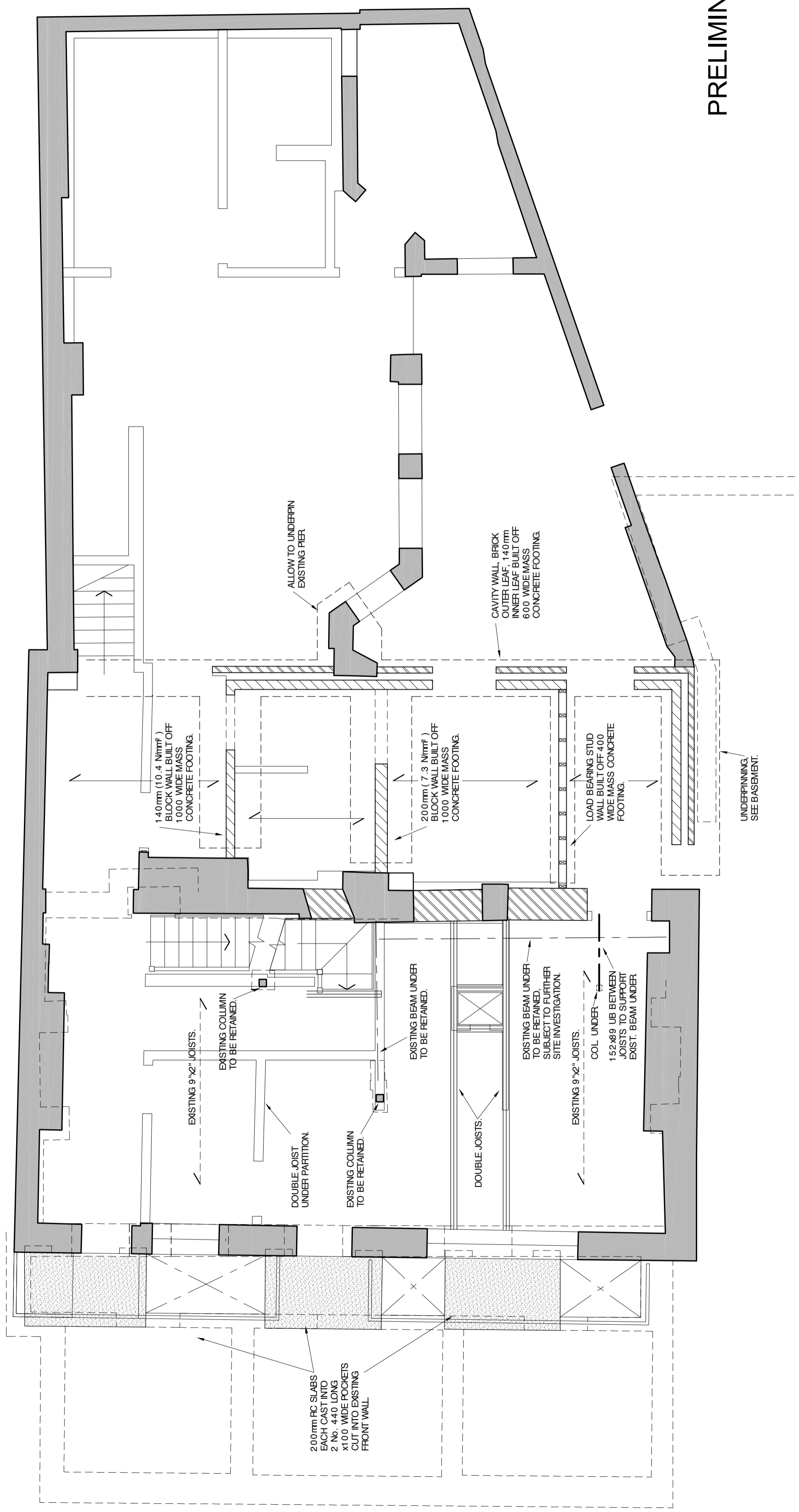

PRELIMINARY

A		15.04.16	DRAWING UPDATED.		
Rev	Date	Alteration	Date	March 16	Rev
			Drawn	PM	13052 / 302 A
			Scale	1:50	
			Project		
MICHAEL CHESTER & PARTNERS			61 SWINTON STREET		
Consulting Civil and Structural Engineers			LONDON WC1		
8 Hale Lane London NW7 3NX tel 020 8959 9119 fax 020 8959 9662					
GROUND FLOOR PLAN			PRELIMINARY		
Do not scale from this drawing. Dimensions given are in millimetres unless noted otherwise. This drawing must be read in conjunction with all relevant drawings and specifications.					A2

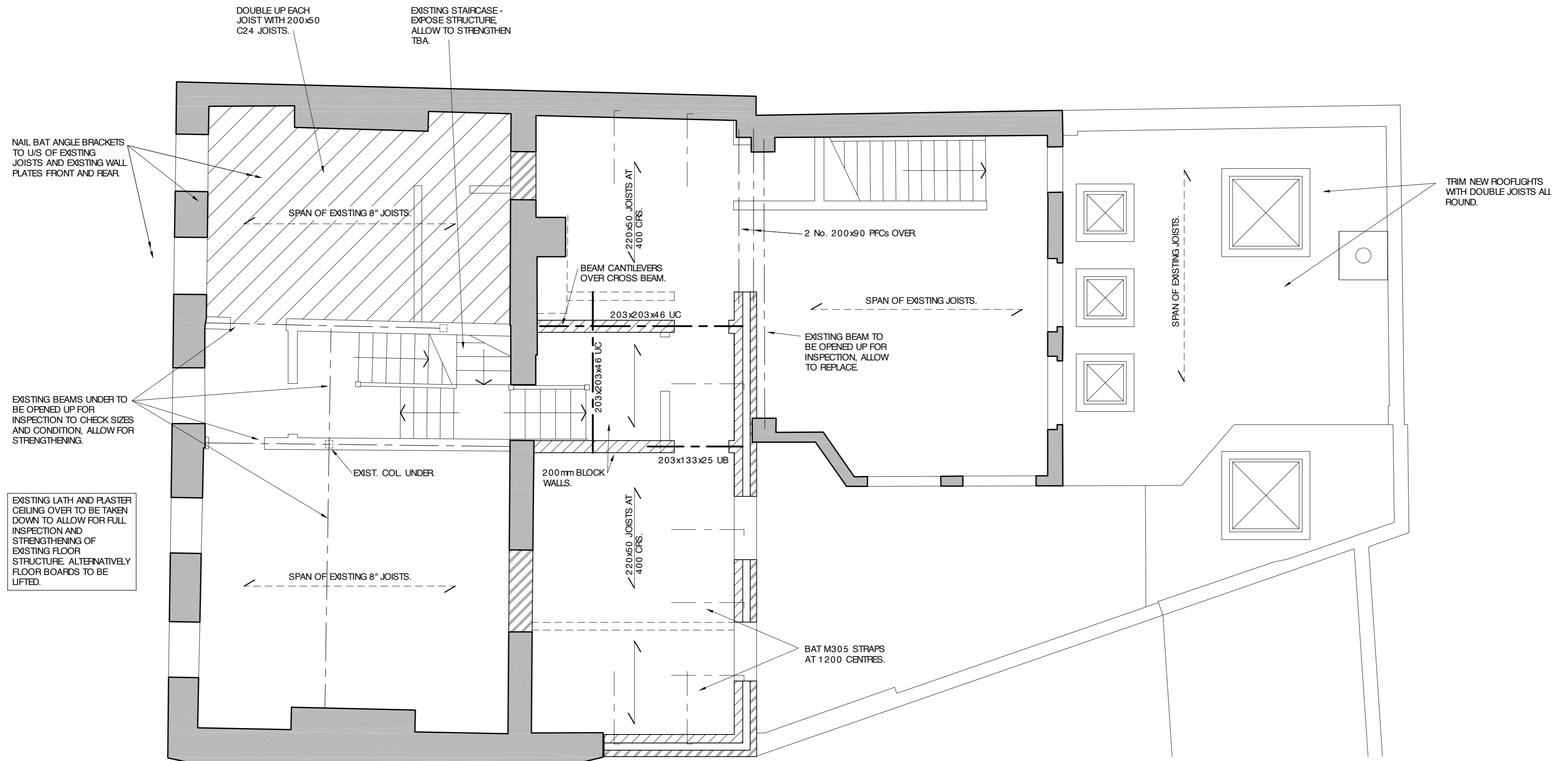

PRELIMINARY

A	15.04.16	DRAWING UPDATED.		
Rev	Date	Alteration		
MICHAEL CHESTER & PARTNERS Consulting Civil and Structural Engineers		Date	March 16	Rev
		Drawn	PM	13052 / 303 A
		Scale	1:50	
8 Hale Lane London NW7 3NX tel 020 8959 9119 fax 020 8959 9662		Project		
		61 SWINTON STREET LONDON WC1		
FIRST FLOOR PLAN		PRELIMINARY		A2
Do not scale from this drawing. Dimensions given are in millimetres unless noted otherwise. This drawing must be read in conjunction with all relevant drawings and specifications.				

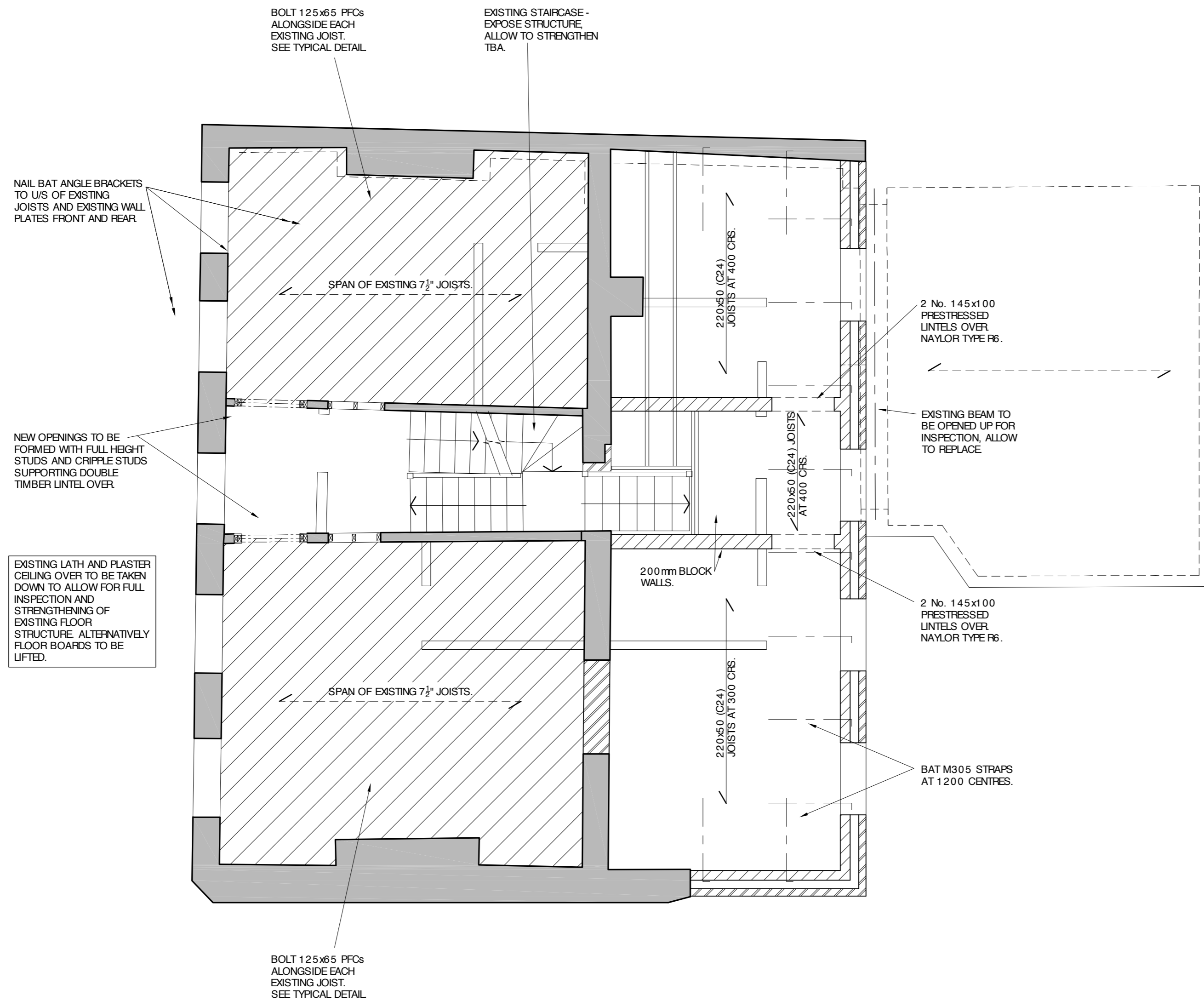

PRELIMINARY

A	15.04.16	DRAWING UPDATED.		
Rev	Date	Alteration		
<b>MICHAEL CHESTER &amp; PARTNERS</b> Consulting Civil and Structural Engineers 8 Hale Lane London NW7 3NX tel 020 8959 9119 fax 020 8959 9662		Date	March 16	Rev
		Drawn	PM	13052 / 304 A
		Scale	1:50	
Project		61 SWINTON STREET LONDON WC1		
SECOND FLOOR PLAN		PRELIMINARY		
Do not scale from this drawing. Dimensions given are in millimetres unless noted otherwise. This drawing must be read in conjunction with all relevant drawings and specifications.		A2		

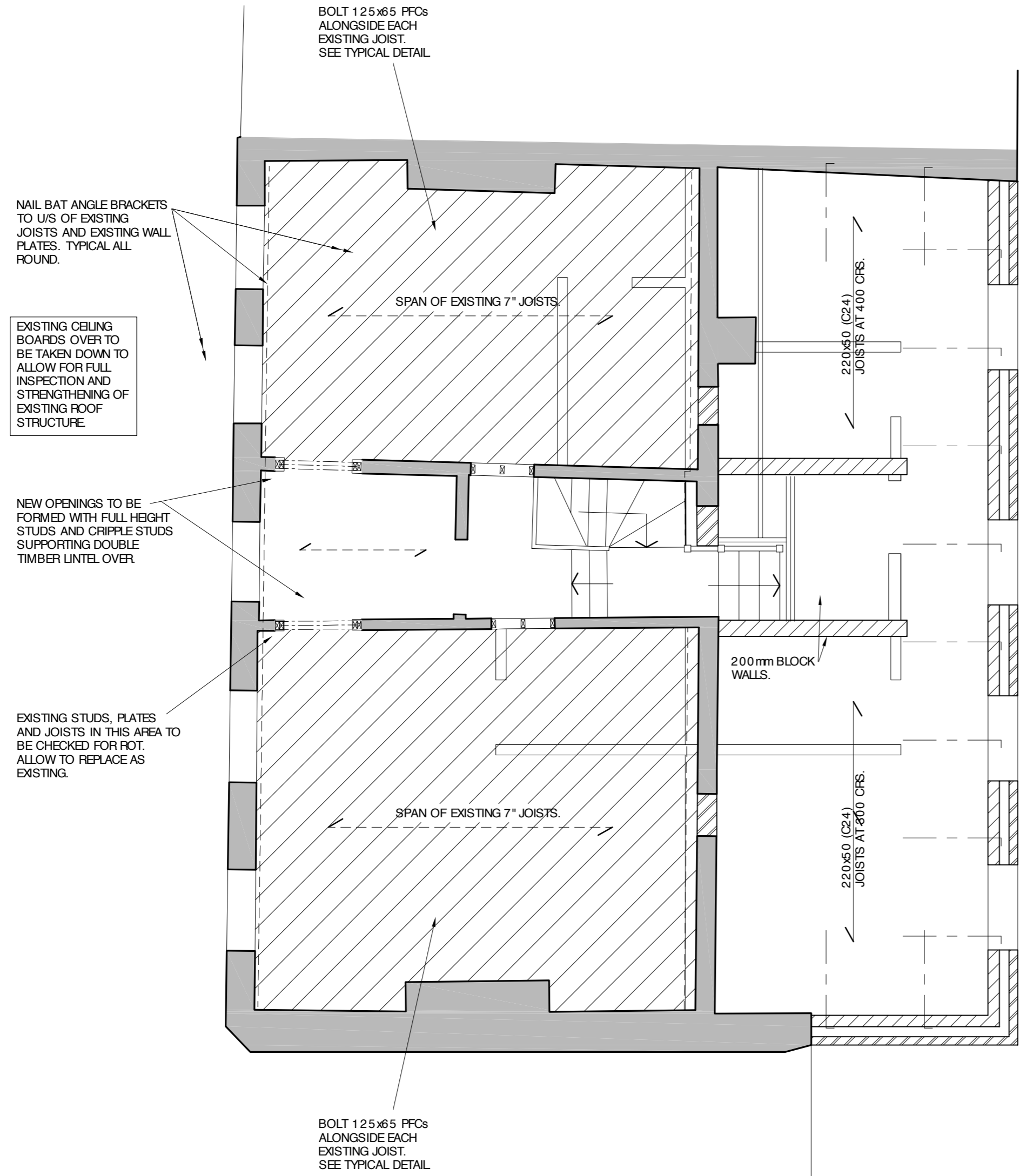

PRELIMINARY

A	15.04.16	DRAWING UPDATED.			
Rev	Date	Alteration			
<b>MICHAEL CHESTER &amp; PARTNERS</b> Consulting Civil and Structural Engineers 8 Hale Lane London NW7 3NX tel 020 8959 9119 fax 020 8959 9662		Date	March 16	Drw No	Rev
		Drawn	PM	13052 / 305	A
		Scale	1:50	Project	
<b>THIRD FLOOR PLAN</b>		<b>61 SWINTON STREET</b> <b>LONDON WC1</b>			
Do not scale from this drawing. Dimensions given are in millimetres unless noted otherwise. This drawing must be read in conjunction with all relevant drawings and specifications.		<b>PRELIMINARY</b>		<b>A2</b>	

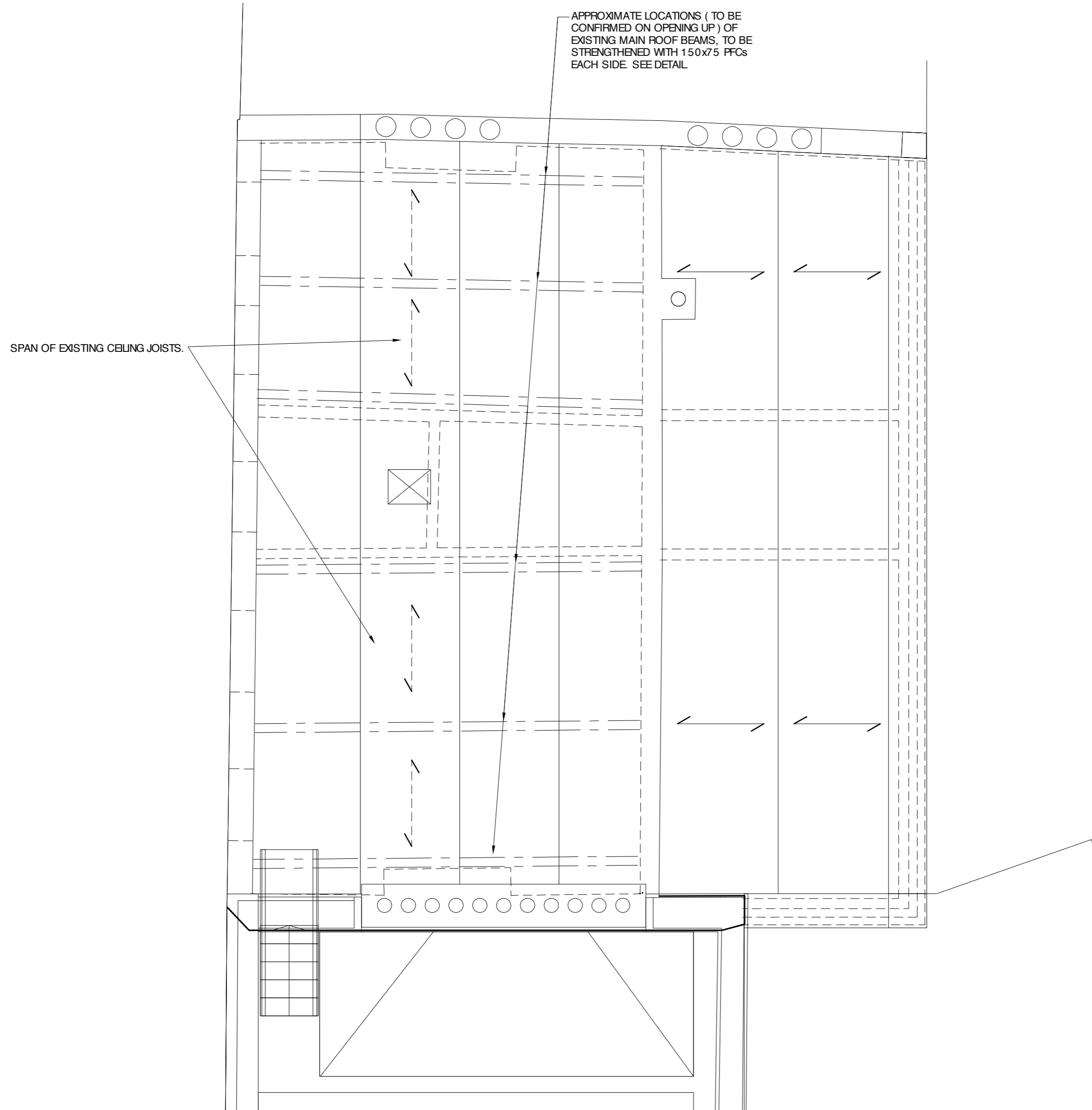

PRELIMINARY

A	15.04.16	DRAWING UPDATED.			
Rev	Date	Alteration			
<b>MICHAEL CHESTER &amp; PARTNERS</b> Consulting Civil and Structural Engineers 8 Hale Lane London NW7 3NX tel 020 8959 9119 fax 020 8959 9662		Date	March 16	Drg No	Rev
		Drawn	PM	13052 / 306	A
		Scale	1:50		
		Project			
ROOF PLAN		61 SWINTON STREET LONDON WC1			
Do not scale from this drawing. Dimensions given are in millimetres unless noted otherwise. This drawing must be read in conjunction with all relevant drawings and specifications.		PRELIMINARY			A2

**MICHAEL CHESTER & PARTNERS**  
Consulting Civil & Structural Engineers

8 Hale Lane London NW7 3NX tel 020 8959 9119 fax 020 8959 9662

**FLOOR STRENGTHENING - 2ND & 3RD FLOORS**

Date: APRIL '16

Eng

SCALE 1:B

Job No

13052

Sheet No

321

Rev

Project

61 SWINTON STREET  
LONDON WC1

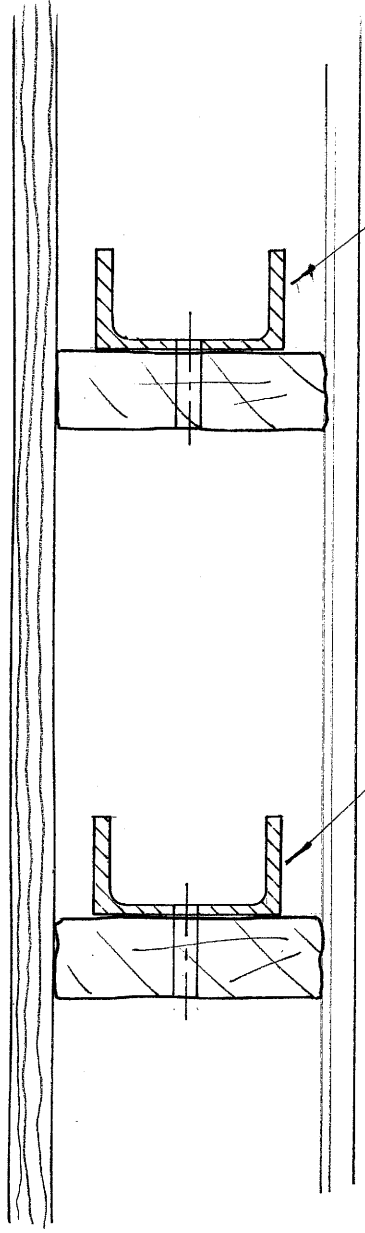

125 x 65 PFC'S BOLTED TO EXISTING JOISTS WITH M16 BOLTS AT 500 CENTRES.

TYPICAL SECTION THROUGH FLOOR

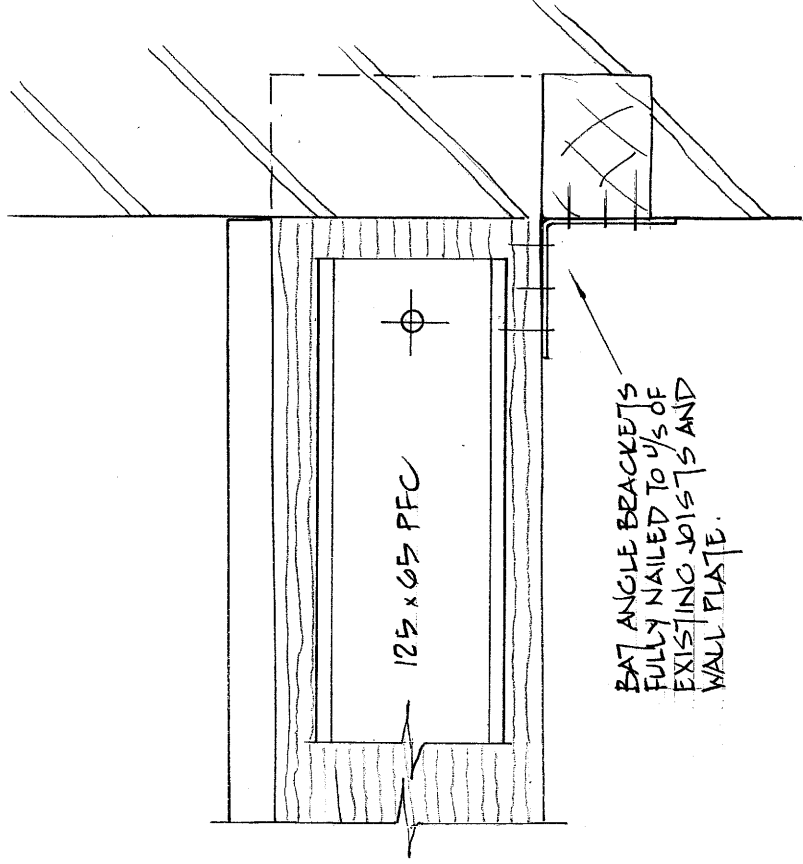

BAT ANGLE BRACKETS FULLY NAILED TO U/S OF EXISTING JOISTS AND WALL PLATE.

DETAIL AT BEARINGS

**MICHAEL CHESTER & PARTNERS**  
Consulting Civil & Structural Engineers

8 Hale Lane London NW7 3NX tel 020 8959 9119 fax 020 8959 9662

**ROOF STRENGTHENING**

Date: APRIL '16

Eng

SCALE 1:5

Job No

13052

Sheet No

322

Rev

Project

61 SWINTON STREET  
LONDON WC1

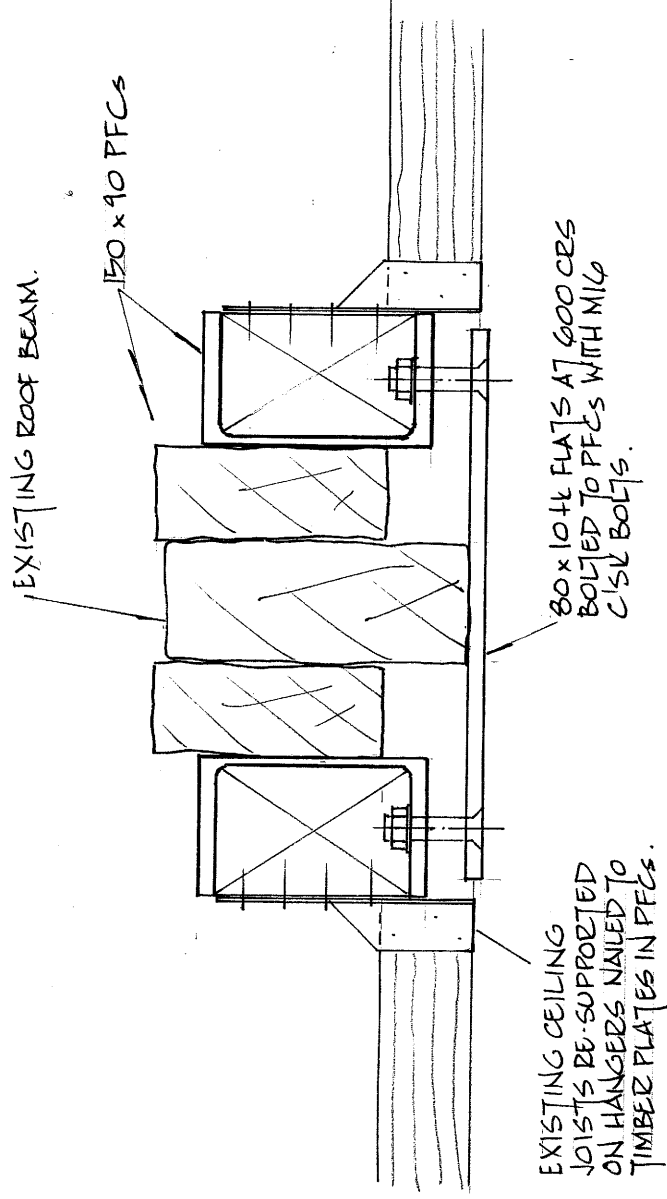

TYPICAL SECTION THROUGH ROOF BEAM.