

1 SECOND FLOOR PARTITIONS AND FLOOR. ACOUSTIC UPGRADE.
WD305 SCALE 1: 10@A1

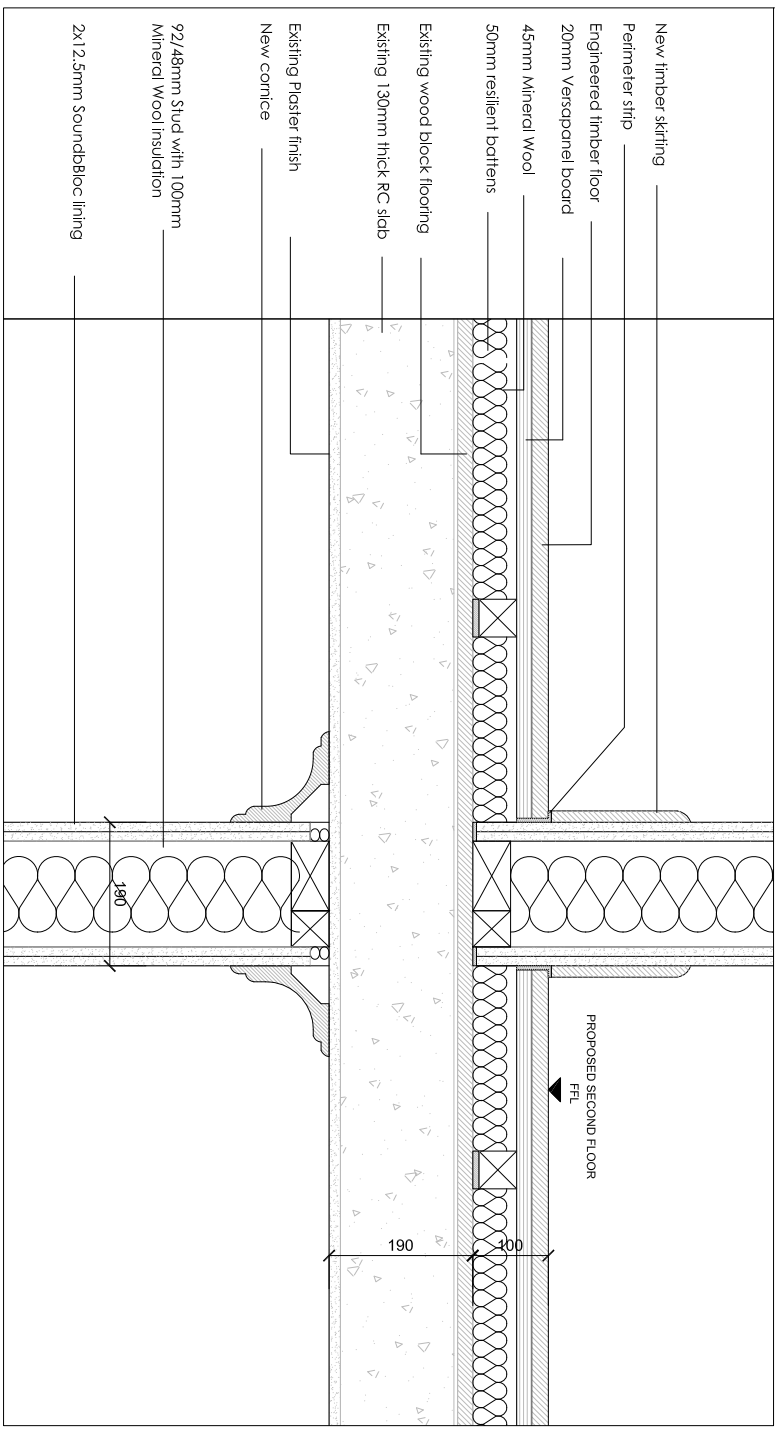

3 SECOND FLOOR PARTITIONS AND FLOOR. ACOUSTIC UPGRADE.
WD305 SCALE 1: 10@A1

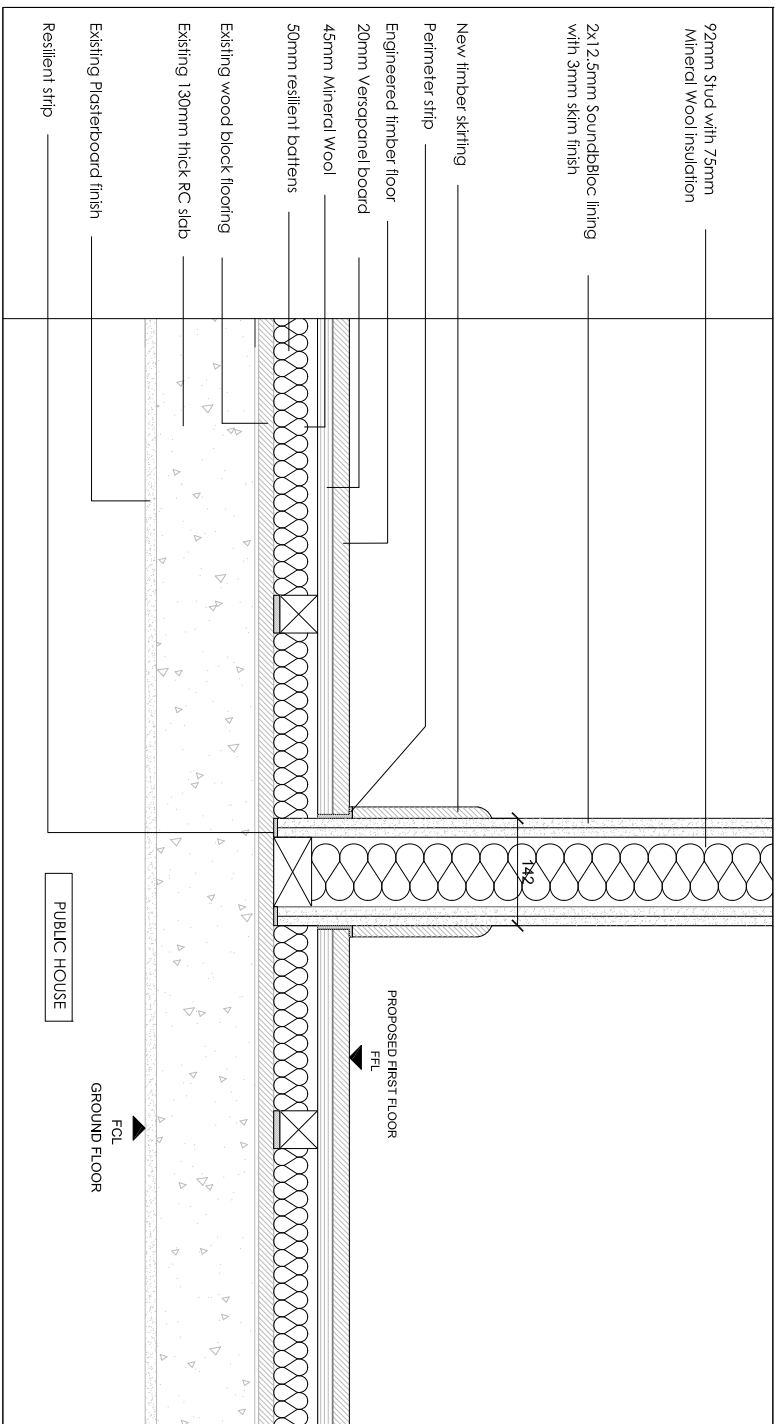
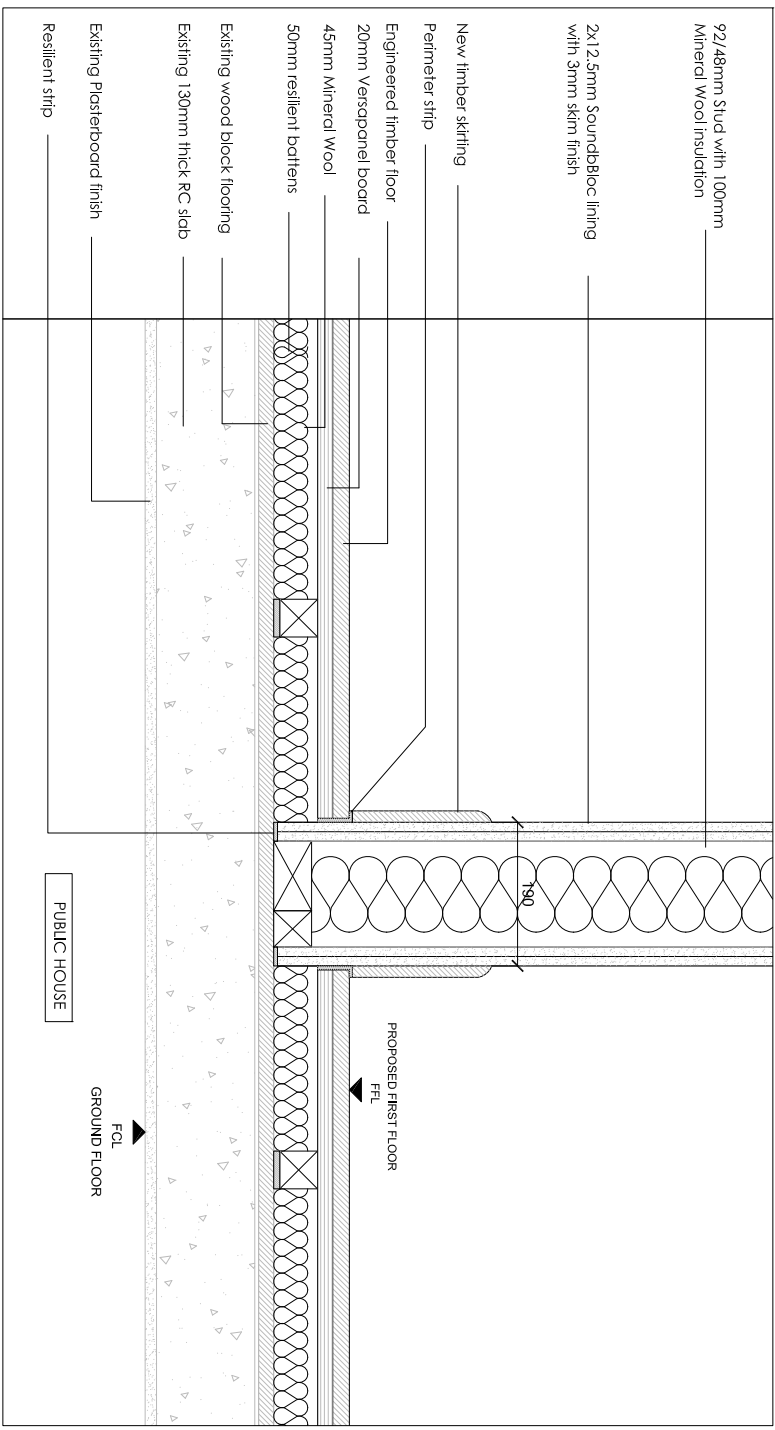

2 FIRST FLOOR PARTITIONS AND FLOOR. ACOUSTIC UPGRADE
WD305 SCALE 1: 10@A1

Revision	Date	Reason	Initial
/	07.06.16	DEAIL DESIGN	GM
A	14.06.16	DEAIL DESIGN	GM

Notes

- FOLLOW MANUFACTURERS INSTRUCTIONS/RECOMMENDATIONS FOR ALL INSTALLATIONS
- REFER TO RELATIVE CONSULTANT'S REPORTS FOR FURTHER DETAILS WHEN APPLICABLE
- TO BE READ IN CONJUNCTION WITH ACOUSTIC REPORT
- TO BE READ IN CONJUNCTION WITH STRUCTURAL ENGINEER DRAWINGS
- TO BE READ IN CONJUNCTION WITH MECHANICAL ENGINEER DRAWINGS
- 1 HOUR FIRE RATING TO ALL STRUCTURAL ELEMENTS.
- 1 HOUR FIRE RATING TO ALL INTERNAL PARTITIONS BETWEEN UNITS
- 30 MIN. FIRE RATING TO ALL INTERNAL PARTITIONS
- IF THE MATERIAL IS NOT PRESCRIBED, CONTRACTOR TO PROVIDE PROPOSALS AND SAMPLES FOR APPROVAL PRIOR TO ORDER
- CONTRACTOR TO COMPLY WITH OR BUILDING CONTROL REQUIREMENTS
- NEW PLASTERBOARD PARTITIONS TO BE BUILT AROUND EXISTING ARCHITRAVES, SKIRTING
- REFER TO GAS WD 112, 114 & 116 FOR DETAIL LOCATIONS

Dimensions based on topographical survey by EPC commercial surveys Ltd
All dimensions must be checked on site and not scaled from this drawing
© Mark Fairhurst Ltd.

mark fairhurst ARCHITECTS	
48A Union Street, London, SE1 1TD. T: 020 7407 7070. E: info@mark-fairhurst.co.uk	
Project: Cock Tavern, 23 Phoenix Road, London NW1 1HB	
Client: Flametstrike Ltd.	
Drawing title: Proposed Plasterboard Partition Details 2 of 2	
Scale: 1:20@A3, 1:10@A1	Date: Drawn by: GM
Project number: 1250	Drawing number: WD307
Status: DETAIL DESIGN	Revision: A