

All dimensions are shown in millimetres unless otherwise stated.

Approval \_\_\_\_\_  
 Date \_\_\_\_\_  
 Status **A** - \_\_\_\_\_  
           **B** \_\_\_\_\_  
           **C** \_\_\_\_\_

For material description refer to drawing FA-A-099

Revisions	Date	By
01 Updated	22.04.16	LHA
..	..	..
..	..	..
..	..	..

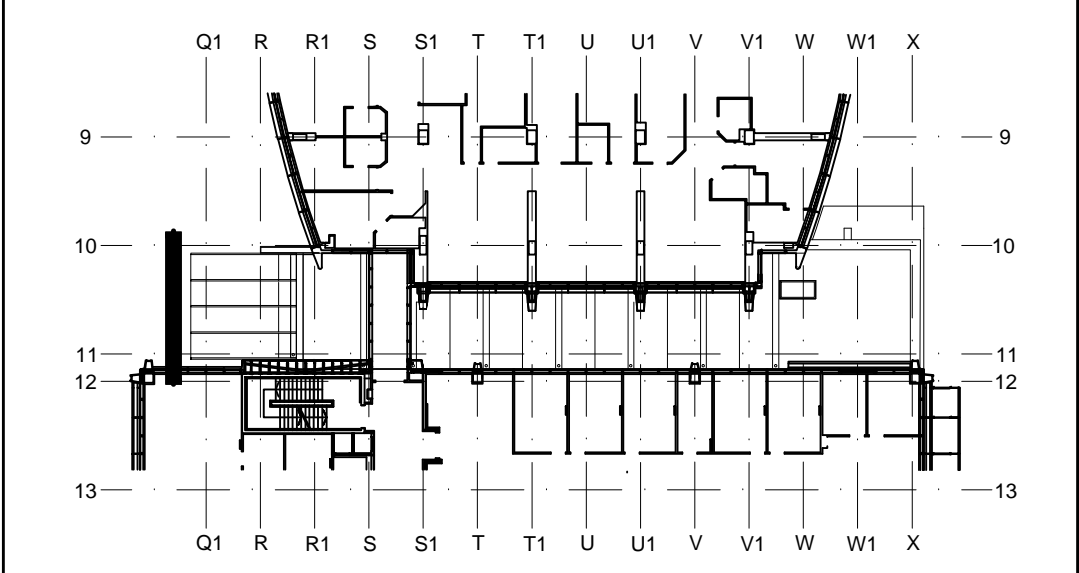

Key Plan.

Client   
 HEALTH MANAGEMENT (UCLH) plc

Architect  
**PM DEVEREUX**  
 200 Upper Richmond Road  
 London, SW15 2SH

Contractor  
**FAHRNI** façade systems  
 Fahrni AG  
 Bernstrasse 84  
 CH-3250 Lyss  
 Tel: +41(0)32 387 2525  
 Fax: +41(0)32 387 2521

Job Title  
 University College London Hospitals  
 A&E Redevelopment  
 Infill (Phase VI)

Drawing Title  
**Elevation  
 Beaumont Place  
 South**

North 	Drawing Status FOR APPROVAL	Scale 1:20@A0
File FA-A-001+.dwg	Drawn LHA	Checked CSP
Date 11.04.16	Job Number Fahrni 22-13505	Revision 01
Job Number Client	Drawing Number FA-A-003	

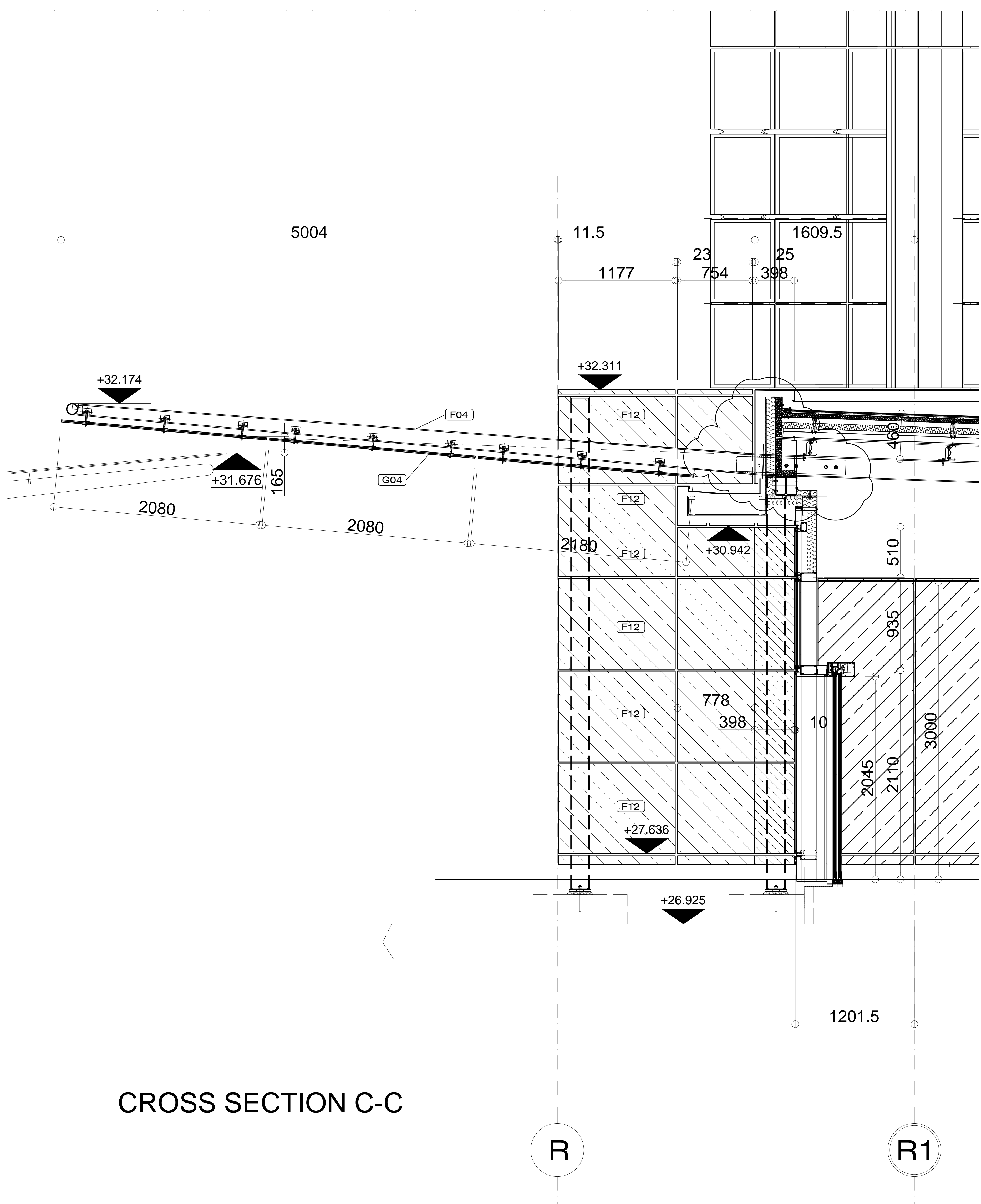

CROSS SECTION C-C

R R1

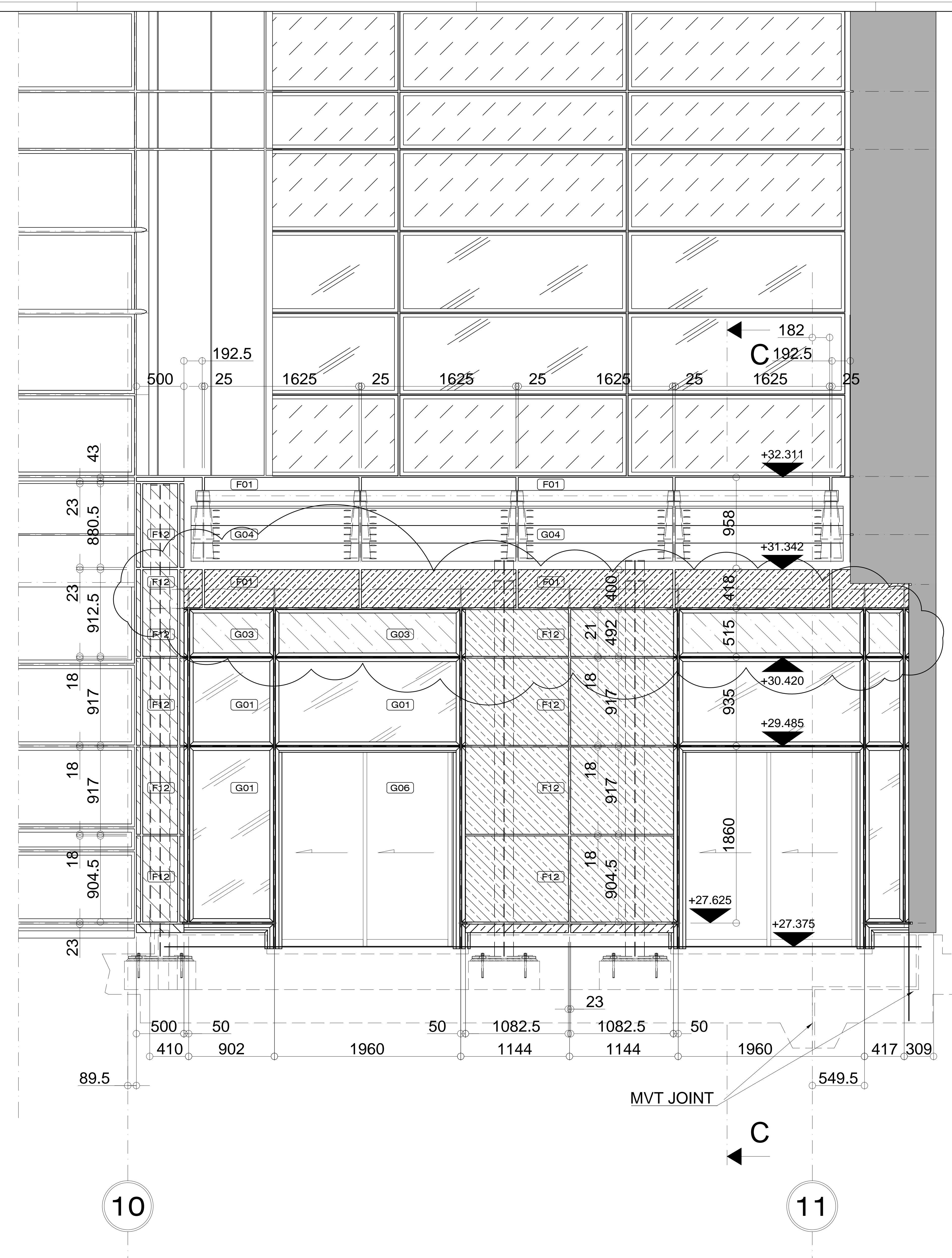

ELEVATION- BEAUMONT PLACE - SOUTH - FA-A-003