

All dimensions are shown in millimetres unless otherwise stated.

Approval _____
 Date _____
 Status **A** - _____
 B _____
 C _____

For material description refer to drawing FA-A-099

Revisions	Date	By
01 Updated	22.04.16	LHA

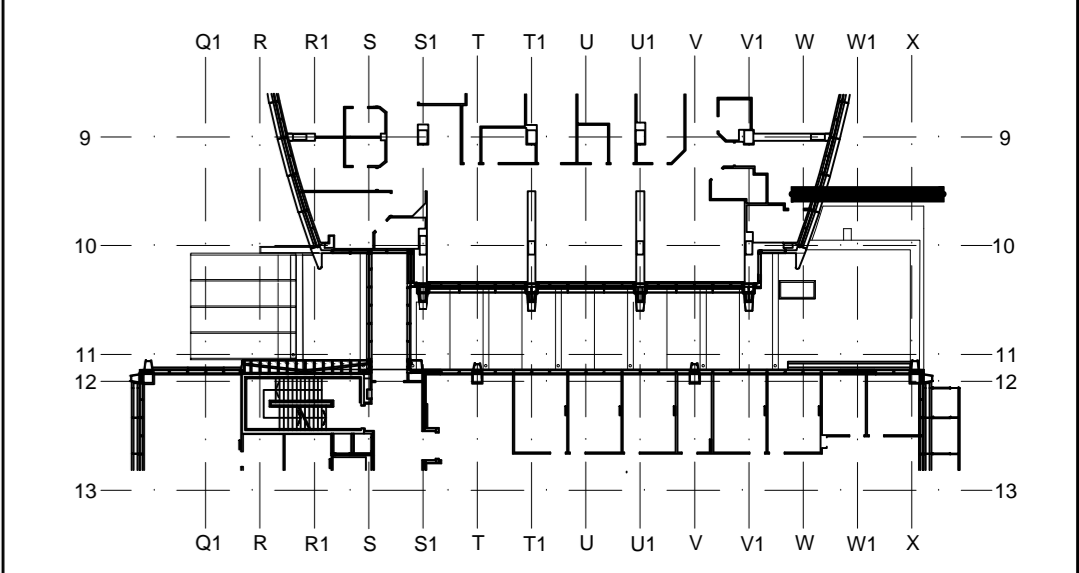

Key Plan.

Client 
 HEALTH MANAGEMENT (UCLH) plc

Architect
PM DEVEREUX
 200 Upper Richmond Road
 London, SW15 2SH

Contractor

FAHRNI façade systems
 Fahrni AG
 Bernstrasse 84
 CH-3250 Lyss
 Tel: +41(0)32 387 2525
 Fax: +41(0)32 387 2521

Job Title
 University College London Hospitals
 A&E Redevelopment
 Infill (Phase VI)

Drawing Title
**Elevation
 Gower Street
 North**

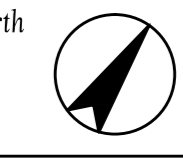
North 	Drawing Status FOR APPROVAL	Scale 1:20@A0
File FA-A-001+.dwg	Date 14.03.16	Drawn LHA
Job Number Fahrni 22-13505	Drawing Number FA-A-002	Checked CSP
Job Number Client -	Revision 01	

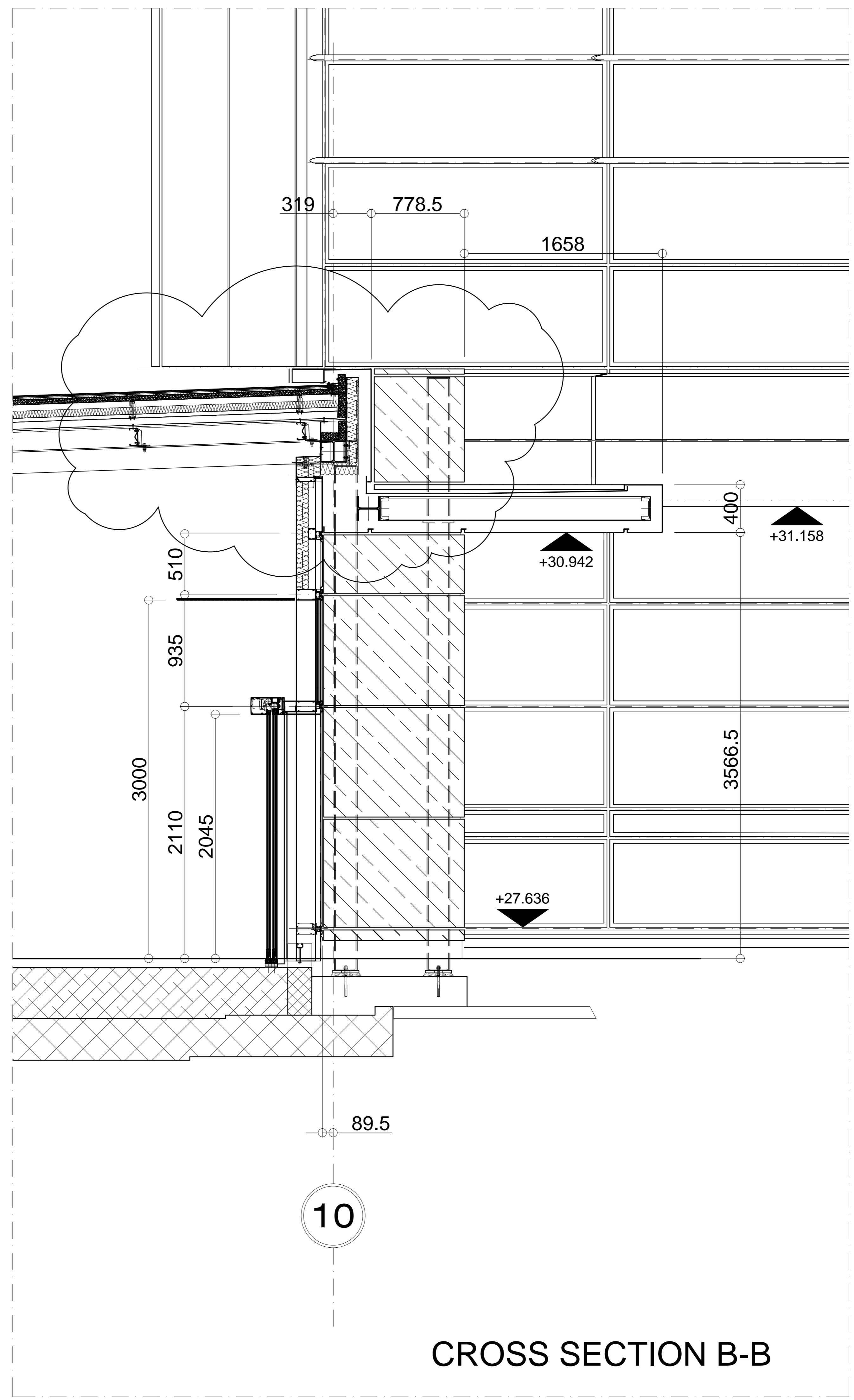
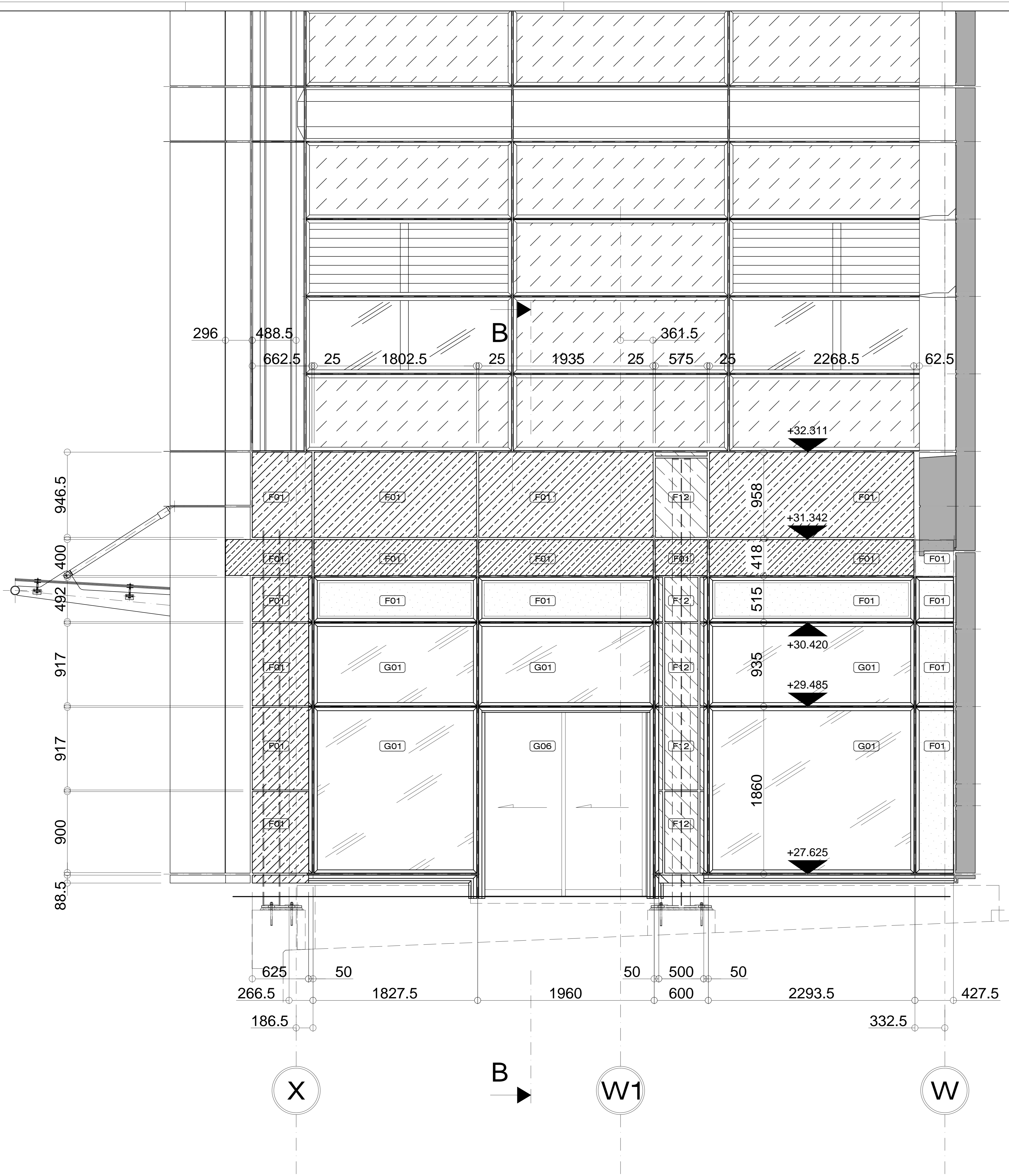

CROSS SECTION B-B

ELEVATION- GOWER STREET - NORTH - FA-A-002