

- A Lightwell
- B Basement extension
- C Rear extension
- D Garden studio

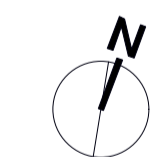
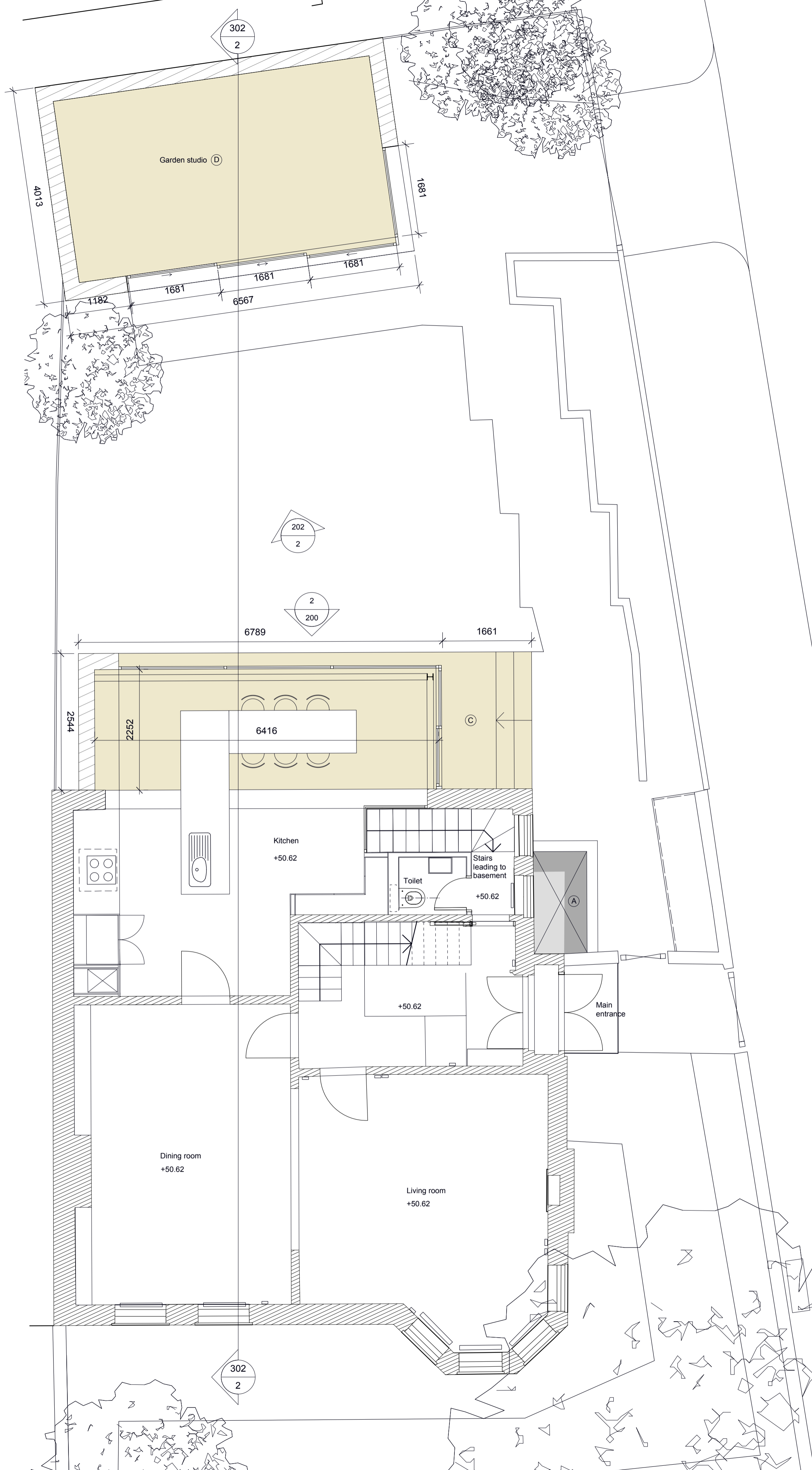
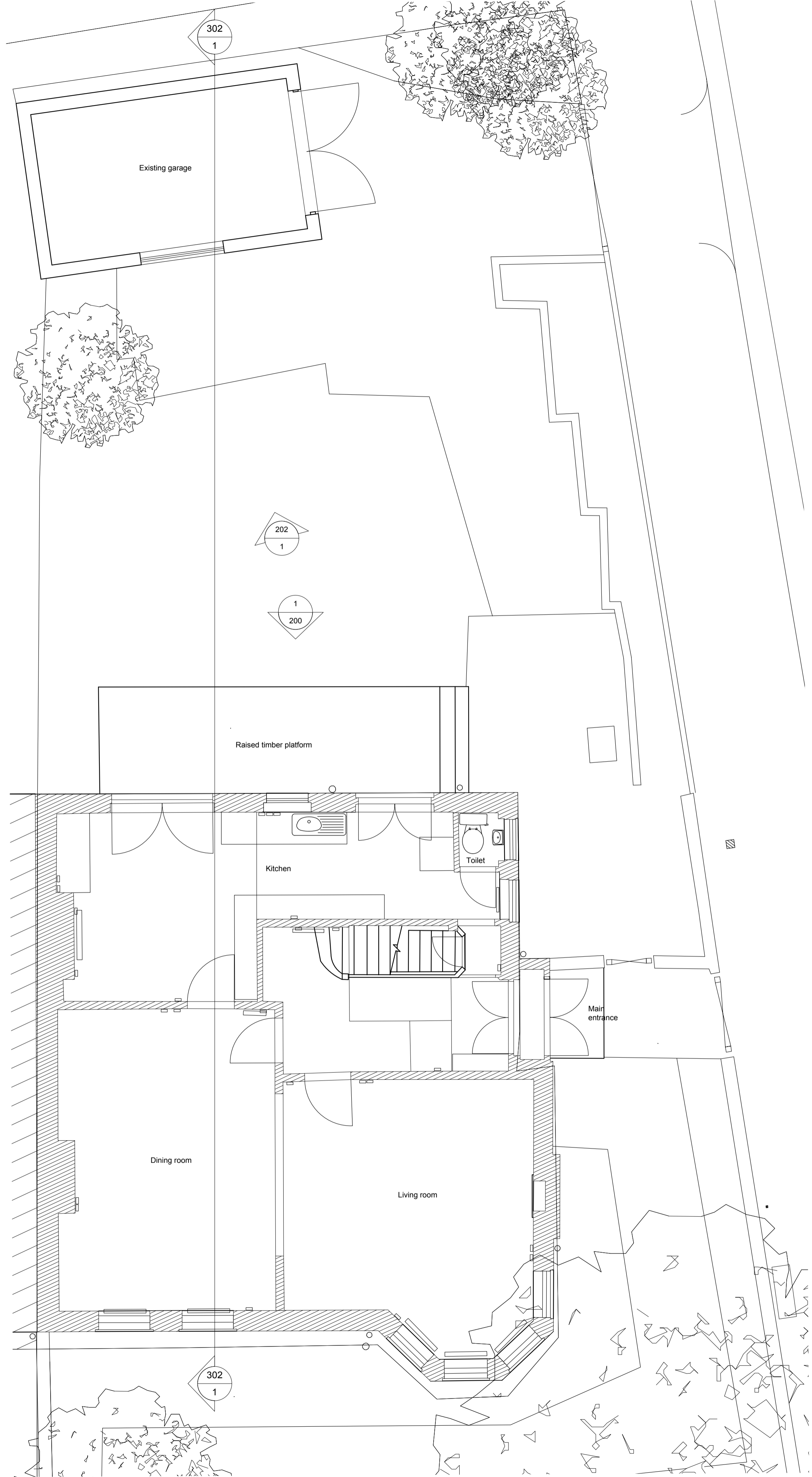

Amos Goldreich Studio 32 Architecture
 Bickerton House 25 Bickerton Road London N19 5JT
 T +44(0)207272 6592
 E info@agarchitecture.net
 www.agarchitecture.net

project
59 Croftdown Road

drawing title
Ground Floor Existing and Proposed

drawn MR	scale @ A1 1:50	status Planning
date June 2016	drawing number 102	rev. -
project number 087		

1 Ground Floor Existing
 Scale: 1:50

2 Ground Floor Proposed
 Scale: 1:50