

- A Lightwell
- B Basement extension
- C Rear extension
- D Garden studio

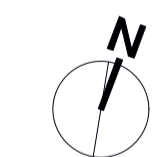
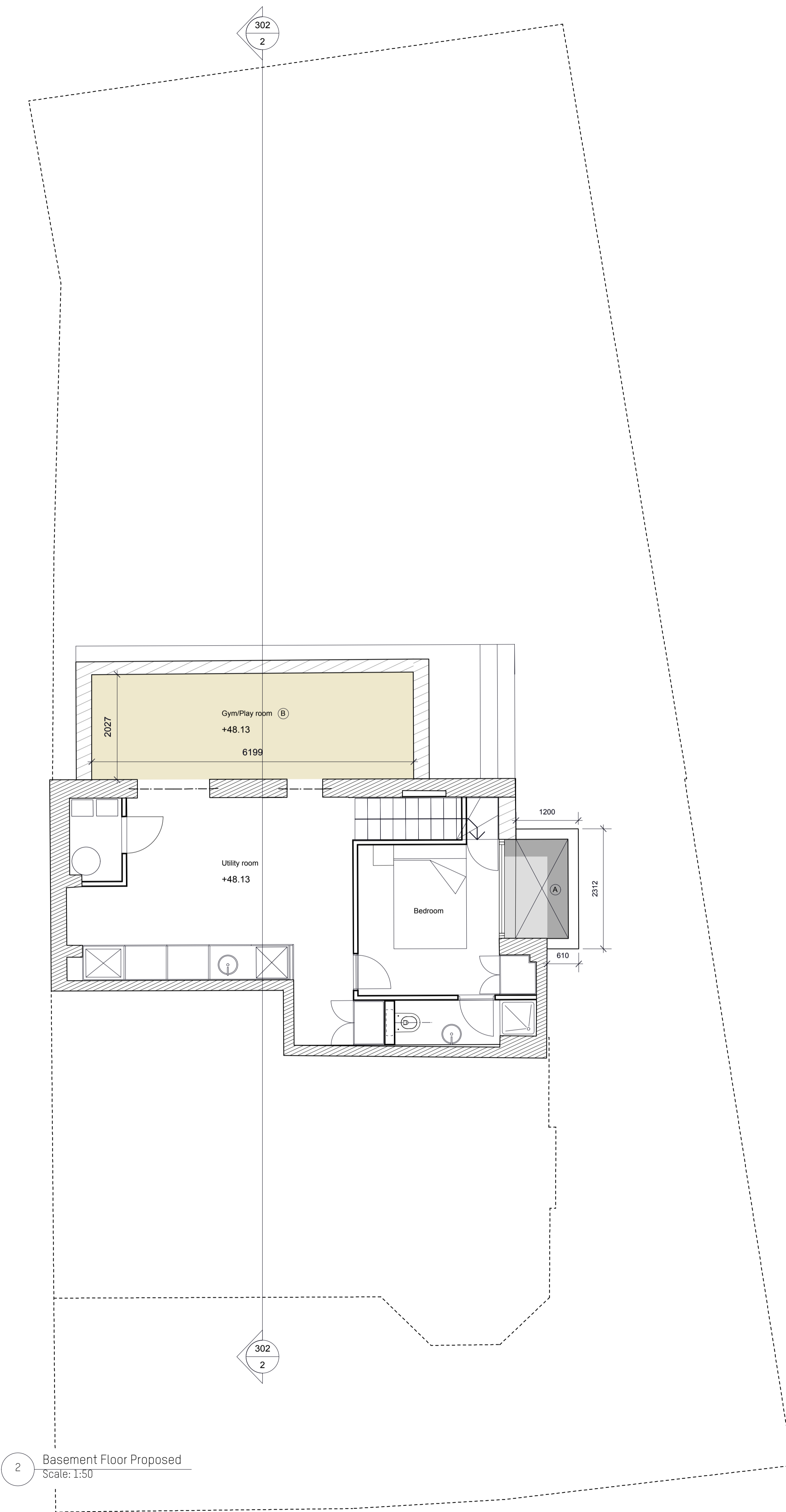
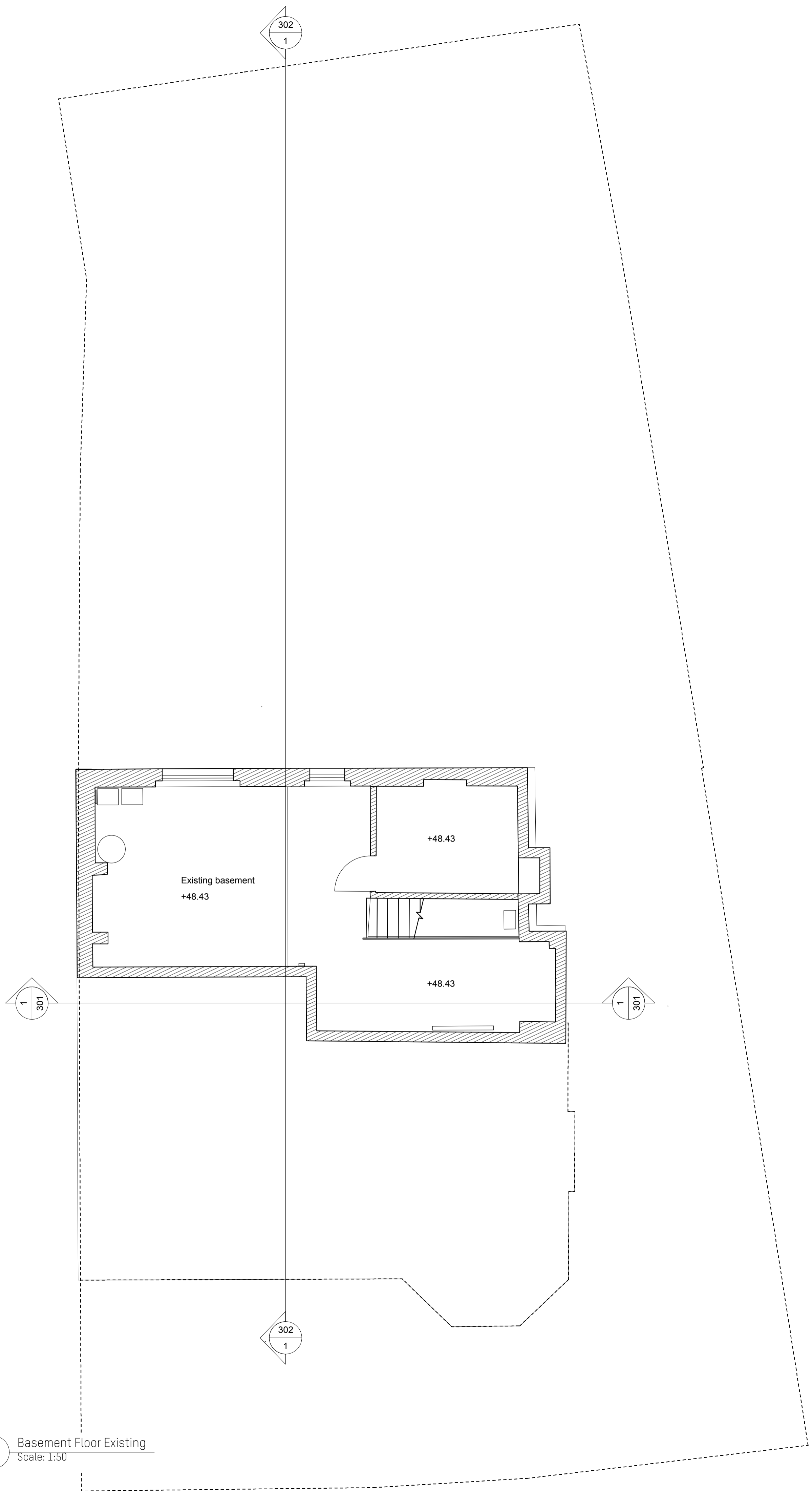

Amos Goldreich Studio 32 T +44(0)207272 6592
 Architecture Bickerton House E info@agarchitecture.net
 25 Bickerton Road www.agarchitecture.net
 London N19 5JT

project
59 Croftdown Road

drawing title
Basement Floor Existing and Proposed

| | | |
|-----------------------|-----------------------|--------------------|
| drawn MR | scale @ A1 1:50 | status Planning |
| date June 2016 | drawing number 101 | rev. - |
| project number 087 | | |