

CONTRACT DRAWING

- NOTES:
1. Concrete mix to be as per the engineers specification
 2. This drawing is to be read in conjunction with the fence specification
 3. All ironmongery applicable to the gate is to be G.M.S.
 4. All timber to be supplied as the specification
 5. Timber cut on site is to be treated with a preservative
 6. Refer to Structural Engineers 40 series drawings for retaining walls.
 7. Brick and Railing colour as per materials specification 10.5

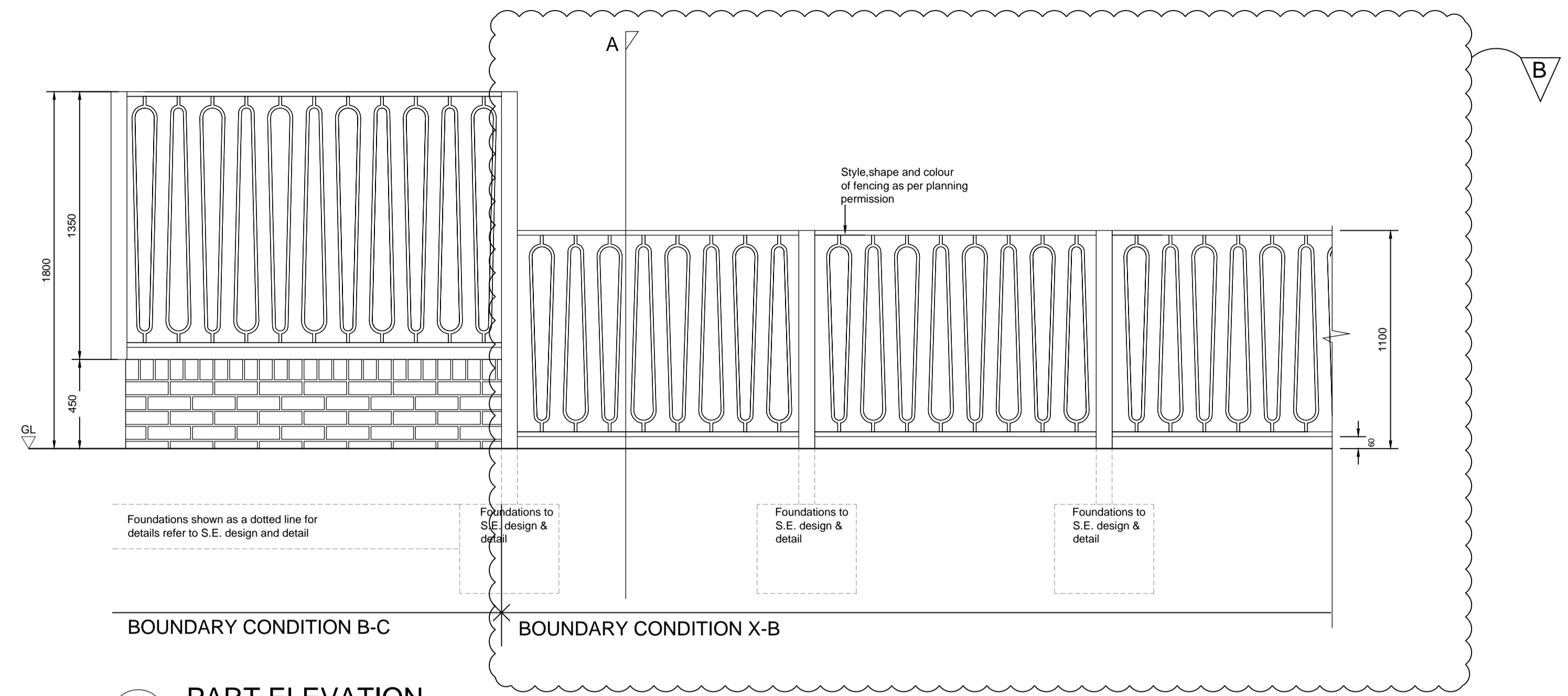

01 PART ELEVATION
Scale-1:20

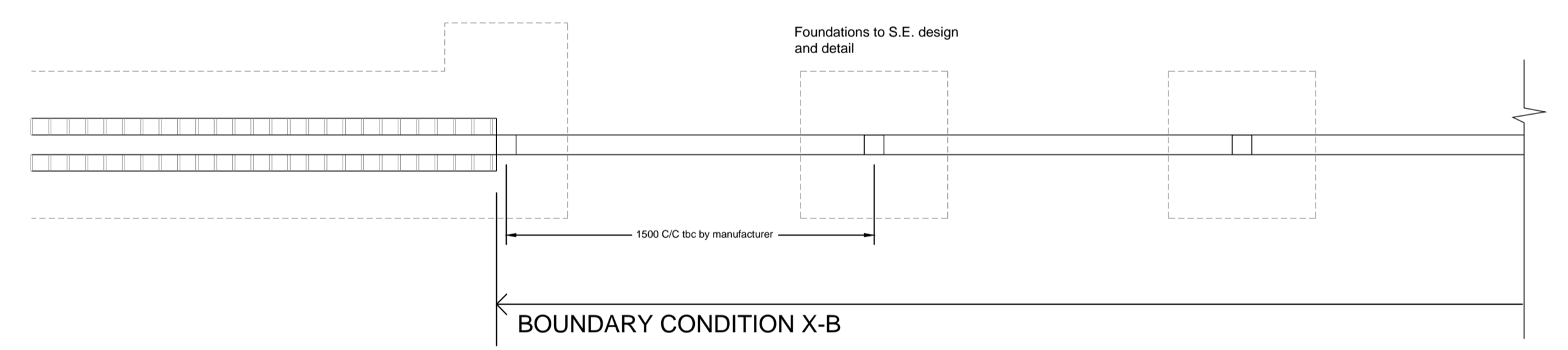

02 PART PLAN
Scale-1:20

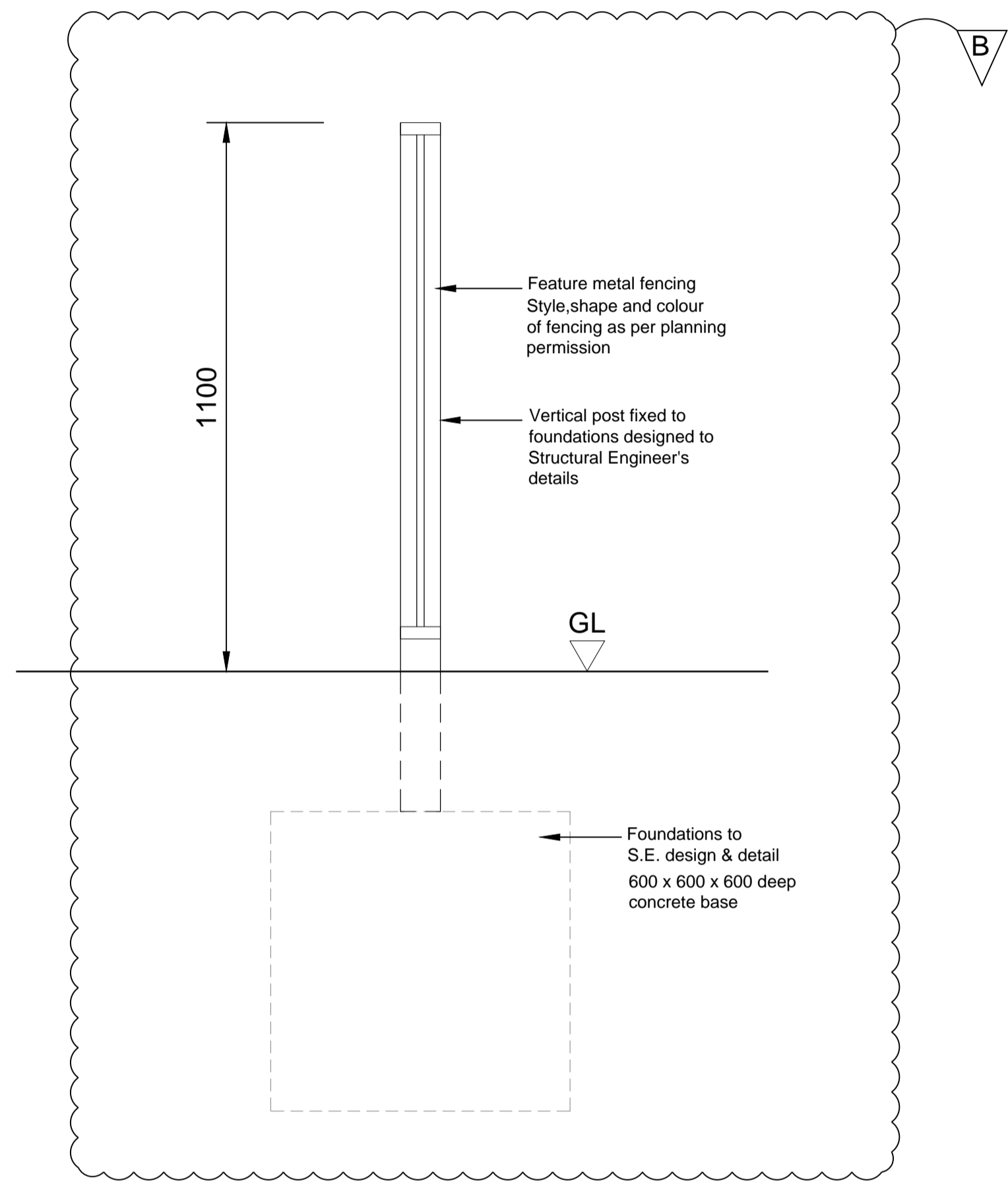

03 SECTION- A
Scale-1:10

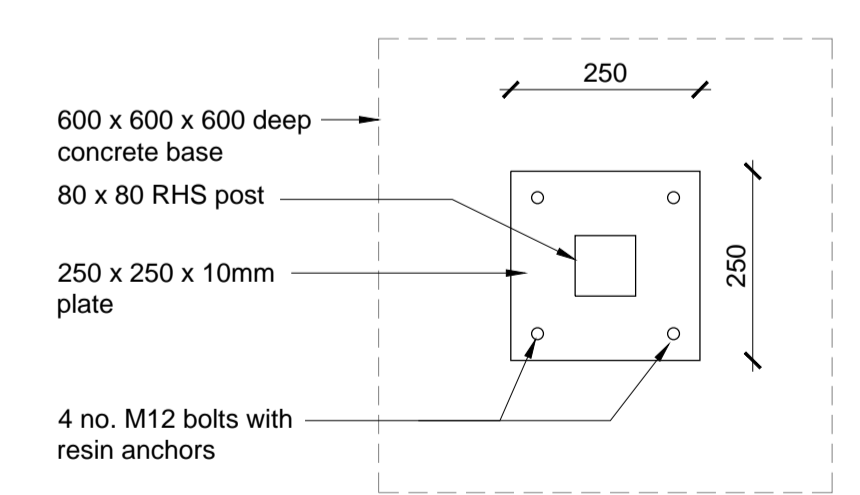

04 Plan - detail of post fixing to the concrete base
Scale-1:10

B RFI-4130113- Fence height updated BG 17.06.16
A RFI-4130113- Detail for boundary fence around trees LG 09.06.16

| REV | AMENDMENTS | BY | DATE |
|-----|------------|----|------|
| | | | |

BM3
Stanmore Business & Innovation Centre
Honeypot Lane | London | HA7 1BT |
T: 0208 731 5210 | E: design@bm3.co.uk

For and on behalf of:
Fairview NEW HOMES Ltd.
Technical Department,
50 Lancaster Road, Enfield,
Middlesex EN2 0BY
Tel: 020-8386-1271
Fax: 020-8342-3861
E-mail: technical@fnhhd.co.uk

Drawn: LG Date: JUNE 2016
Scale: 1:5/1:10@A1 Section: Architectural
Checked: Approved:

| | |
|--|------------------|
| Title: BOUNDARY TREATMENTS | |
| Job: LAWN ROAD | |
| Dwg. No: FNH413-35.804 | Rev: B |
| Dwg file name: FNH413 - DETAILS.dwg | |

17/06/2016 09:51:14 Issues: Ben Giles
Drawing location: Y:\Drawings\0057 - Lawn Road\Drawings\Details