

Notes:

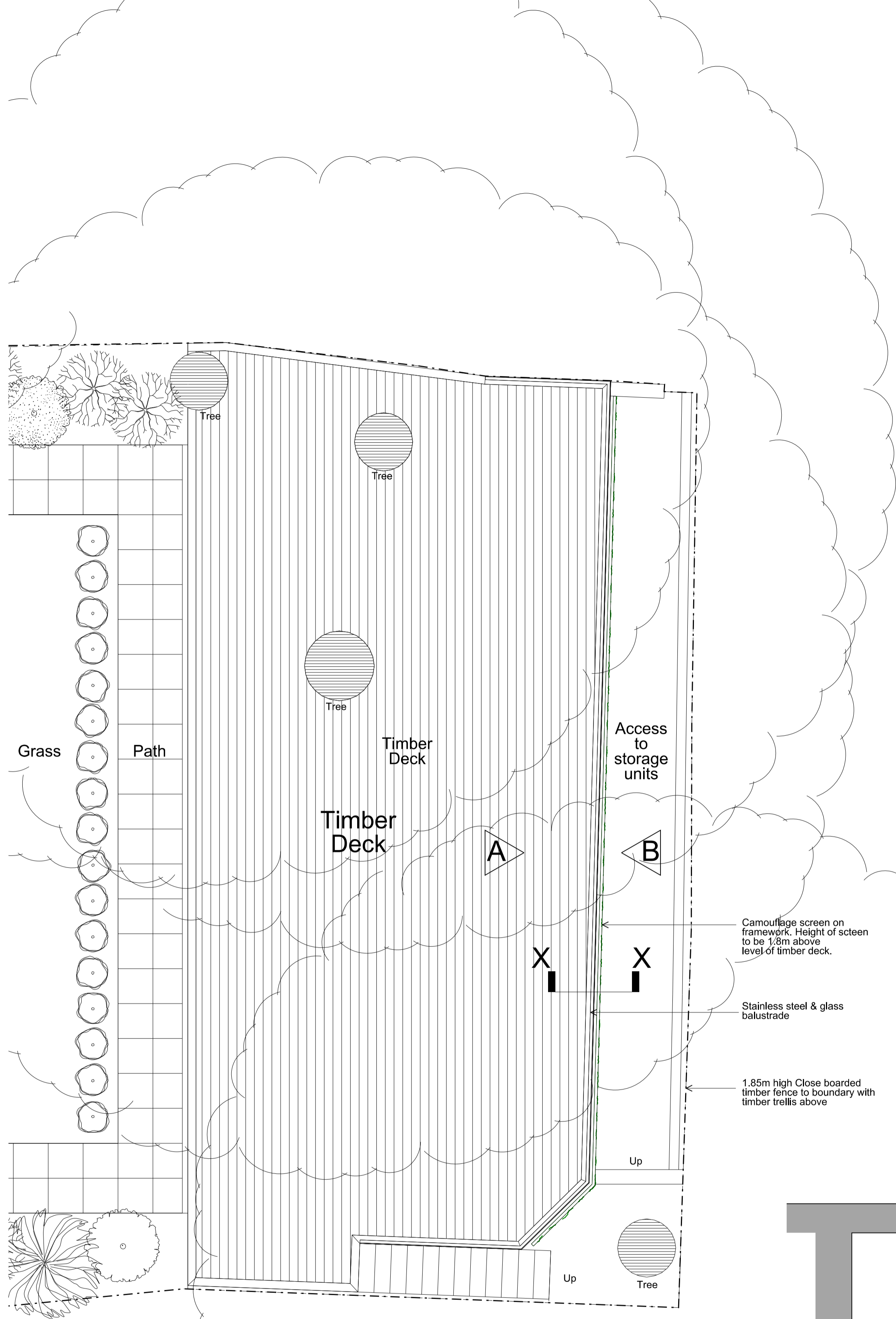

PLAN OF DECK SHOWING LOCATION AND EXTENT OF CAMOUFLAGE SCREEN (As Existing)

Scale 1:50 @ A1

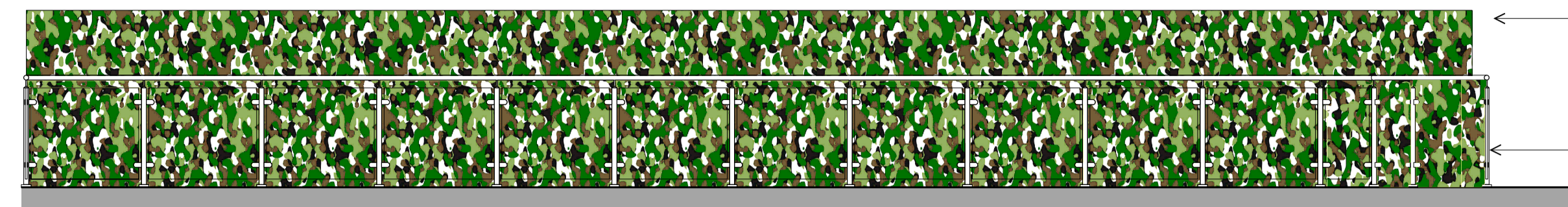

ELEVATION A (As Existing)

Camouflage netting similar to sample viewed and approved by Camden Council on 12th May 2016 (eg. 'Woodland' Camo Netting).

1.5m high close boarded timber fence to boundary

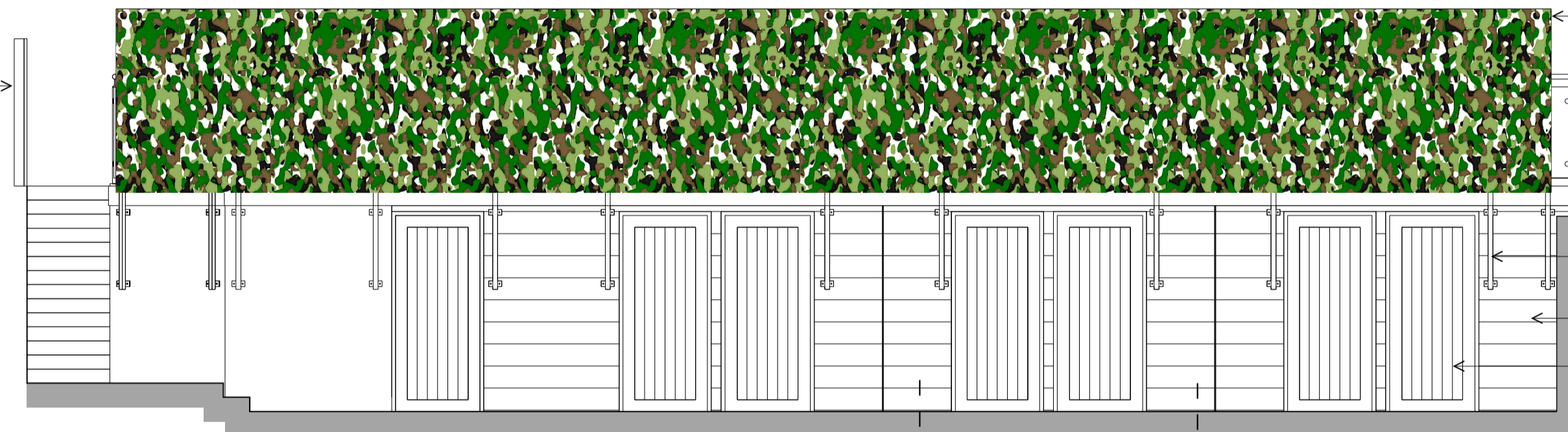

ELEVATION B (As Existing)

Scale 1:50 @ A1

Camouflage screen on framework. Height of screen to be 1.8m above level of timber deck.
1.5m high close boarded timber fence to boundary
Stainless steel & glass balustrade

Camouflage screen on framework. Height of screen to be 1.8m above level of timber deck.
Stainless steel & glass balustrade
Level at top of timber trellis to boundary
Level at top of close boarded timber fence to boundary
Framing for camouflage netting fixed to face of blockwork
Fairfaced blockwork
Stained timber doors to storage units

Note:
As the Planning Application is retrospective for works which have already been partially implemented, 'Existing' means 'prior to the commencement of the works to which the Application relates' and 'As Existing' means 'the current condition on site, where the works have been completed with the exception of the camouflage screen and frame'.

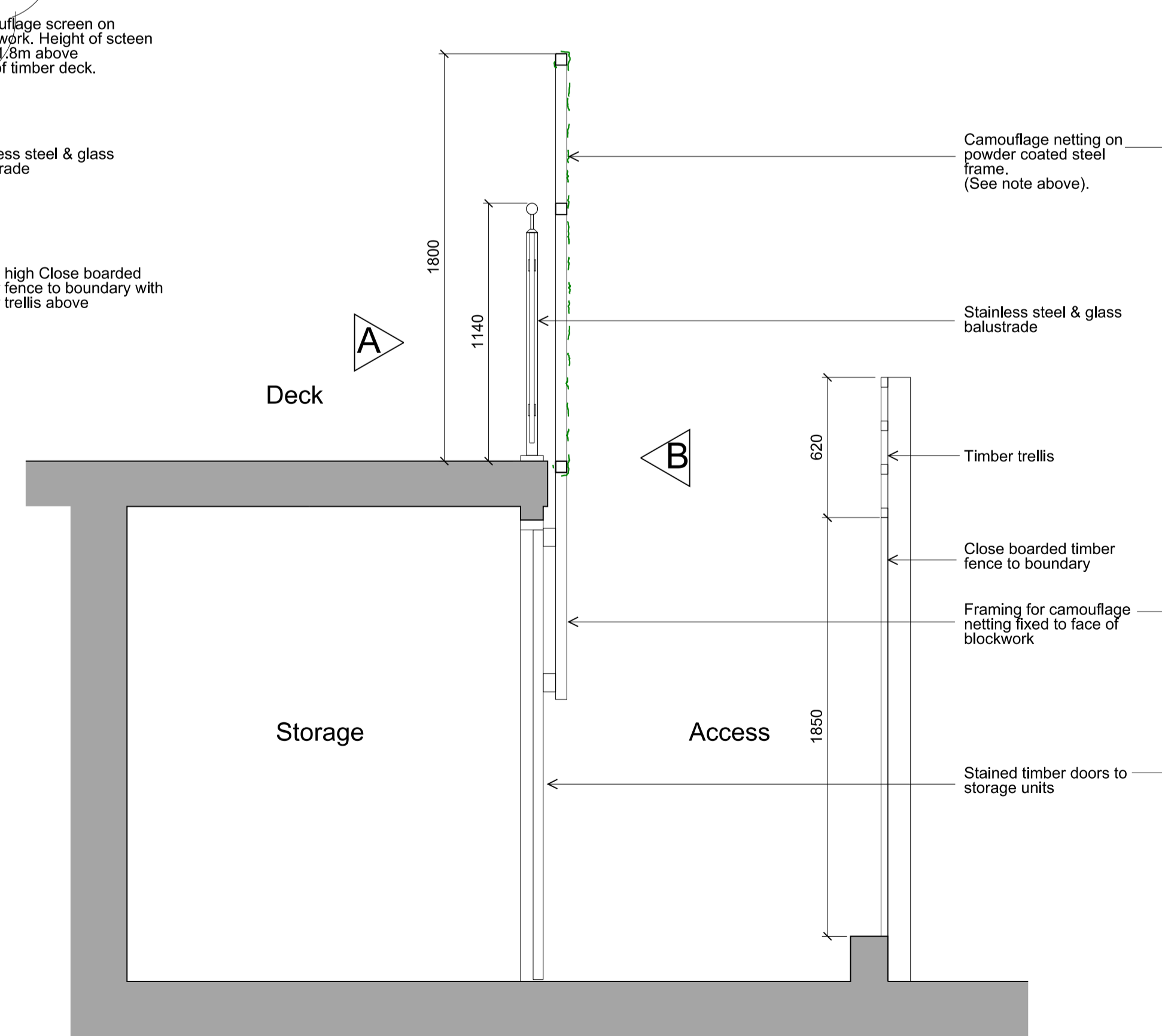

SECTION X-X (As Existing)

Scale 1:20 @ A1

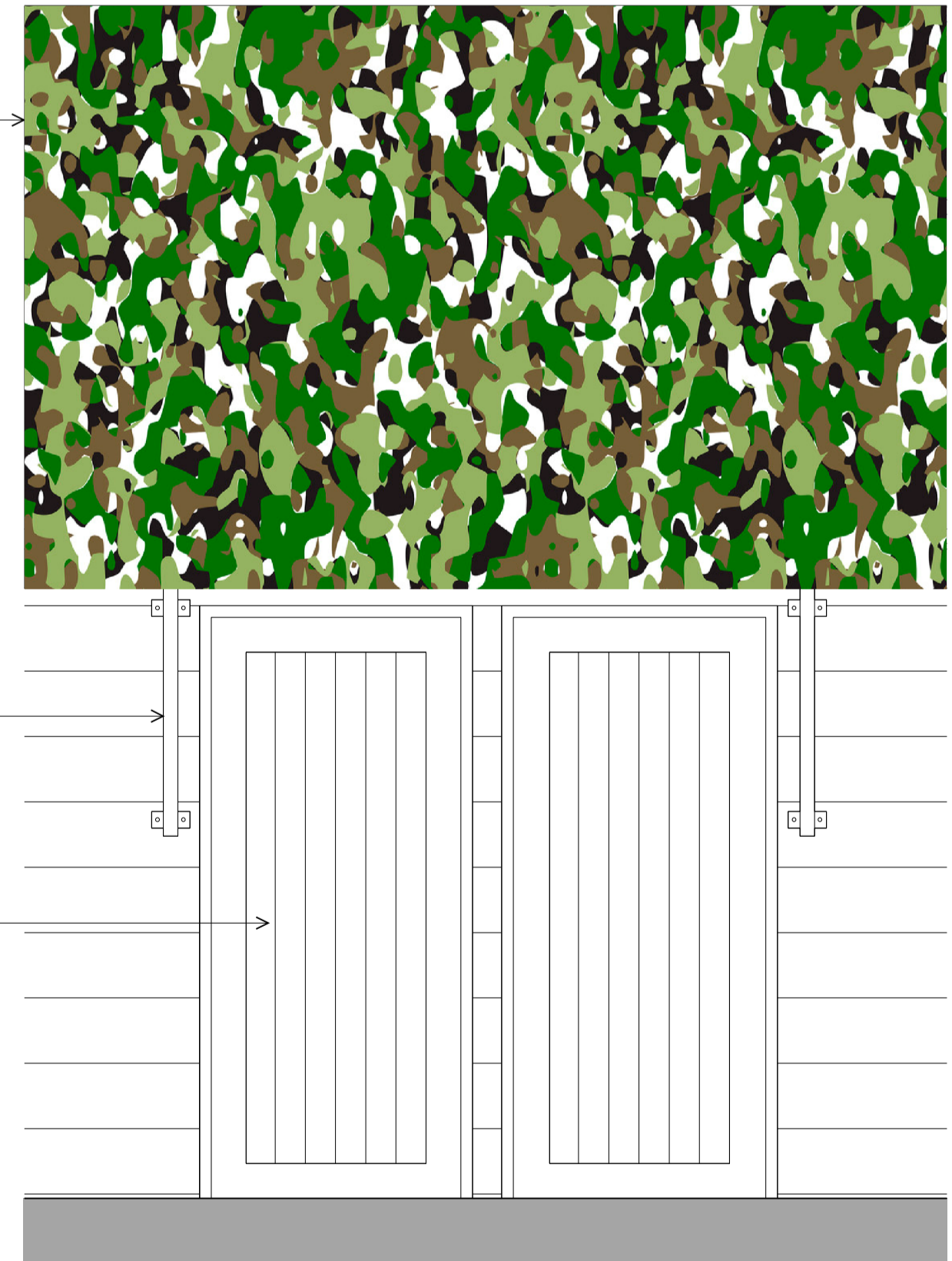

PART ELEVATION A (As Existing)
(See above)

A (23.06.16) Updated to planners comments.

Project:
Proposed Deck & Screening to Rear Garden of 28 Lyndhurst Road, London NW3 5PB

Title: Plans, Elevations & Section (As Existing)

Scale: 1:50 & 1:20 @ A1

Date: May 2016

Oakley Hough.

The Barn, Stebbing Farm
Fishers Green, Stevenage,
Hertfordshire SG1 2JB

Tel: 01438 745288
Mobile: 07710 549 270
e-mail: john@oakleyhough.co.uk

Drawing Number:
889/TP/101A