

Site Plan 'As Existing'

Notes:
For gross internal areas refer to separate schedule.



Site Location Plan

Scale 1:1250

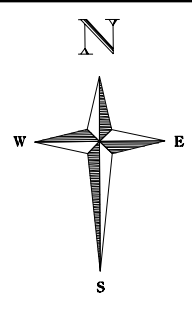

For Details of Deck and Proposed Camouflage Screening see Drawing no. 889/TP/101

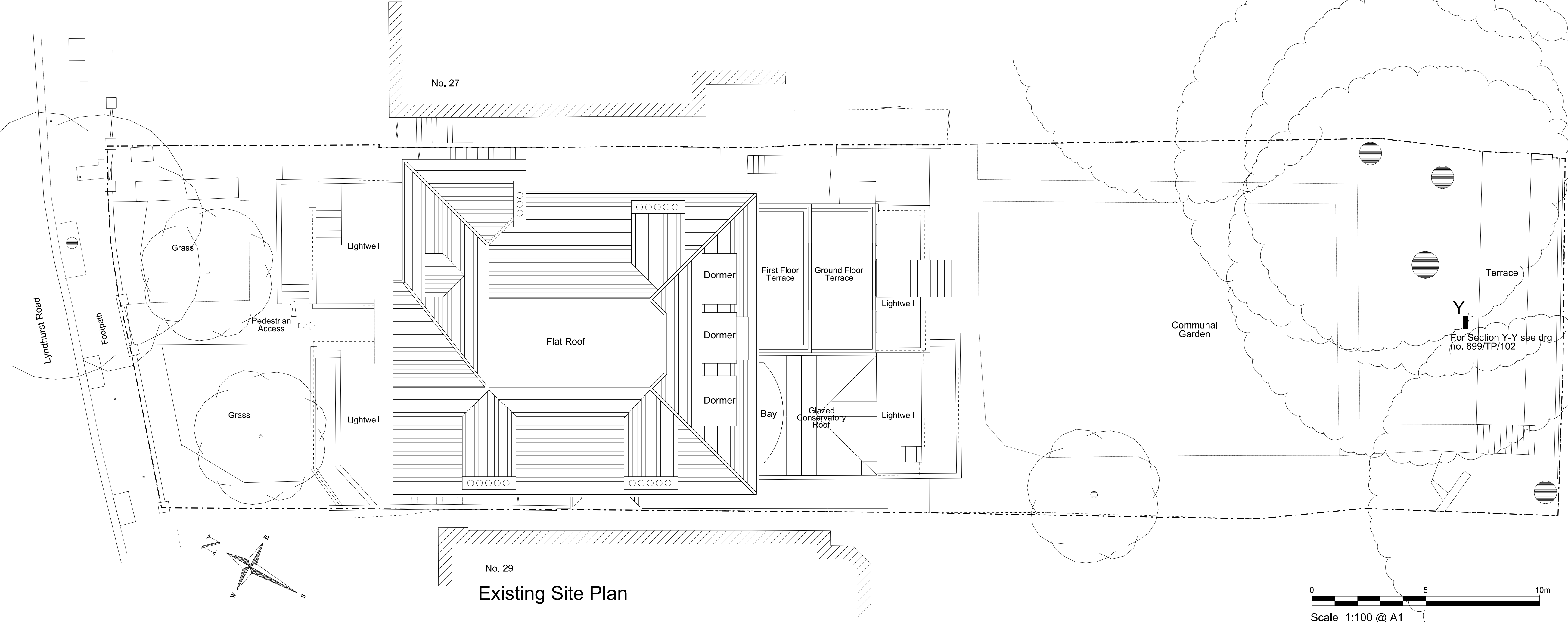

Existing Site Plan

Note:
As the Planning Application is retrospective for works which have already been partially implemented, 'Existing' means 'prior to the commencement of the works to which the Application relates' and 'As Existing' means 'the current condition on site, where the works have been completed with the exception of the camouflage screen and frame'.

A (23.06.16) Updated to planners comments.

Project:
Proposed Deck & Screening to Rear Garden of 28 Lyndhurst Road, London NW3 5PB

Title:
Site Plan and Site Location Plan

Scale: 1:100 @ 1:1250 @ A1

Date: May 2016

Oakley Hough.

The Barn, Stebbing Farm
Fishers Green, Stevenage,
Hertfordshire SG1 2JB

Tel: 01438 745288
Mobile: 07710 549 270
e-mail: john@oakleyhough.co.uk

Scale 1:100 @ A1

Drawing Number:
889/TP/100A