

GF & 1F

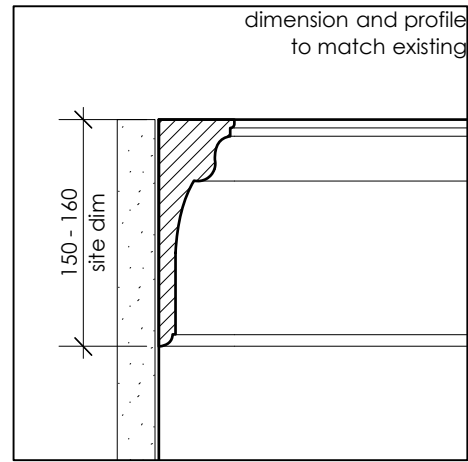

1 Plaster Cornice GF & 1F
Scale 1:5 @A3

2F

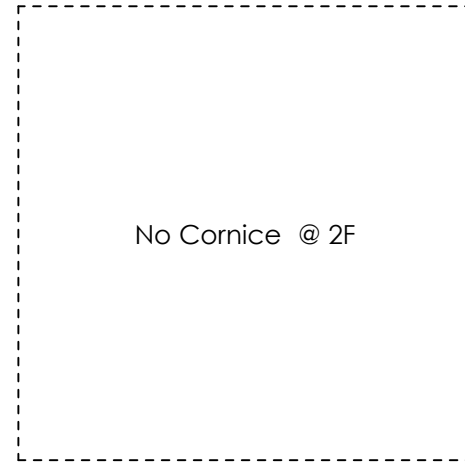

3F

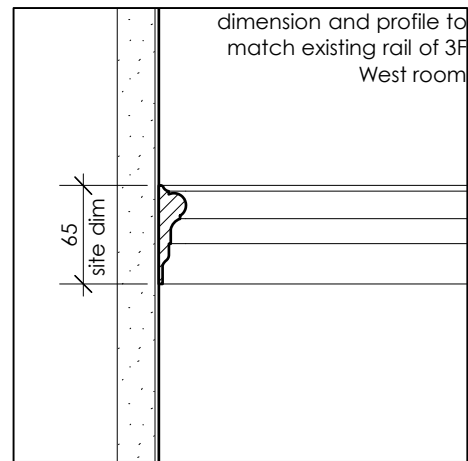
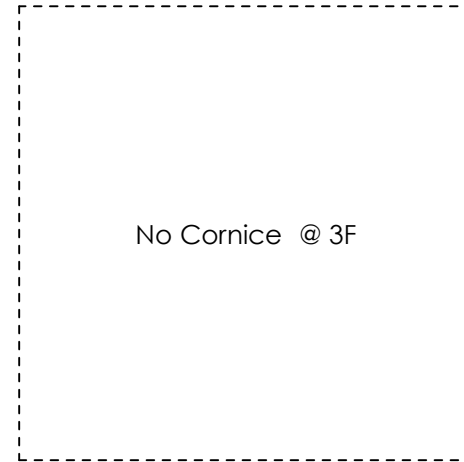

2 Dado Rail
Scale 1:5 @A3

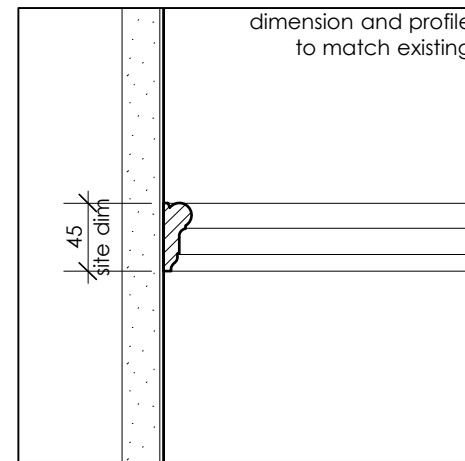

3 Picture Rail 2F
Scale 1:5 @A3

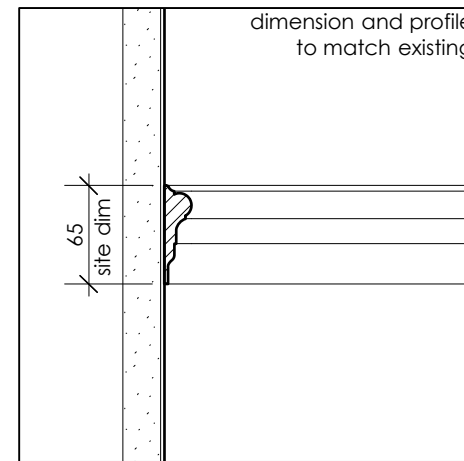

4 Dado Rail 3F
Scale 1:5 @A3

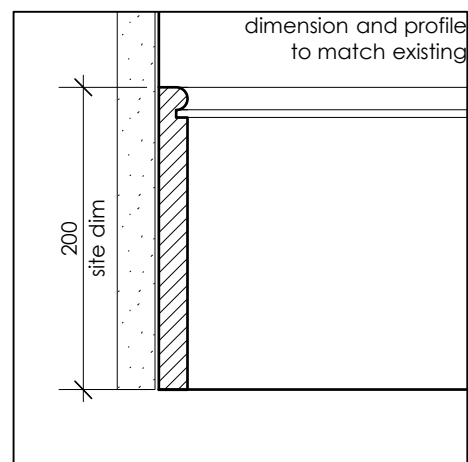

5 Skirting GF/1F - Moulded
Scale 1:5 @A3

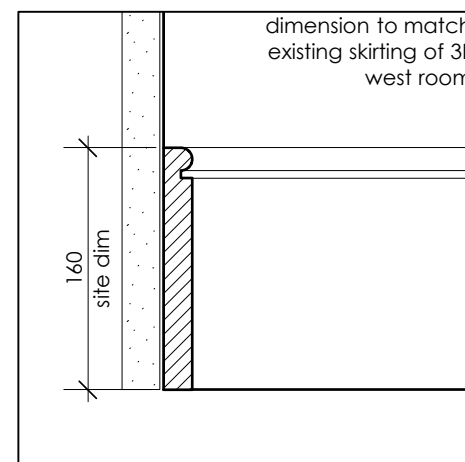

6 Skirting 2F - Moulded
Scale 1:5 @A3

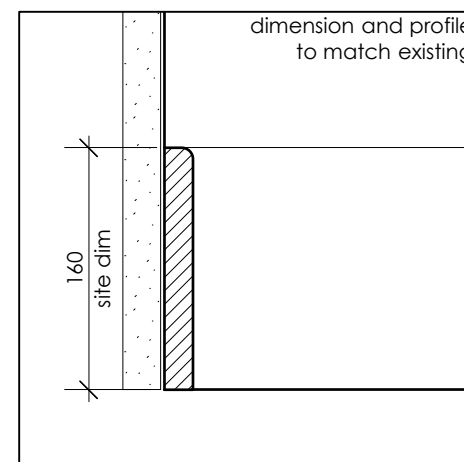

7 Skirting 3F - Plain
Scale 1:5 @A3

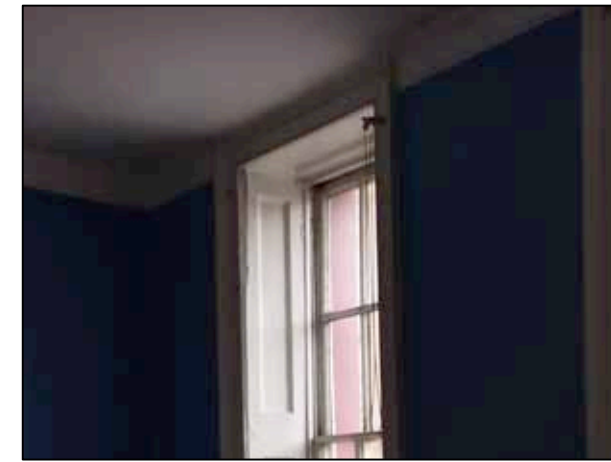

10 Example of Ornamental Plaster Cornice
(1F West Room)

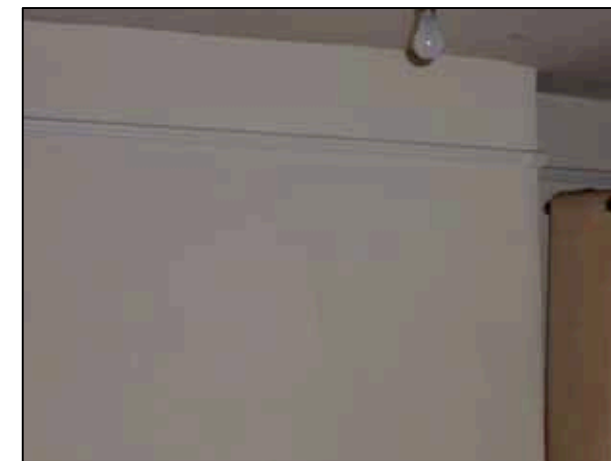

11 Example of Timber Picture Rail
(2F East & West Rooms)

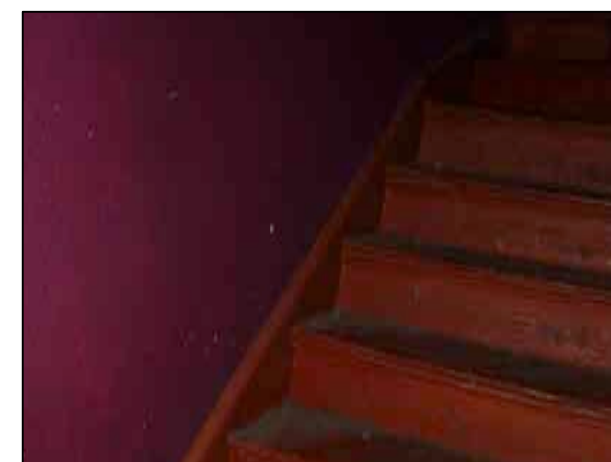

12 Example of Moulded Timber Skirting
(Stair Landing & 1F West Room)

Notes:

GENERAL NOTES

Do not scale from this drawing.
All dimensions to be checked on site by the contractor.

This drawing is to be read in conjunction with all other Consultants drawings, specifications and schedules.

This drawing has been prepared solely for the purpose of obtaining either Planning Consent and/ or Building Regulations Application. Unless marked as such the drawing may not be suitable for Construction Purposes.

No liability will be accepted for any omission or inconsistency should this drawing be used for construction.

This drawing and architectural work is protected under copyright law.

REV: - LBC Condition Discharge Issue DATE: 22.06.16

DRAWING STATUS: STAGE 4

DO NOT SCALE OFF THIS DRAWING



Legacy Business Centre, Suite 106, 2A Rushcroft Road, Leyton E15 5HP
T: +44(0)20 8300 7432 W: www.divineideas.co.uk E: info@divineideas.co.uk

Project: 61 SWINTON STREET

Client: Amba Holdings Ltd

Address: 61 Swinton Street
LONDON
WC1X 9NT

Drawing Title: PROPOSED DETAILS
INTERNAL ARCHITECTURAL FEATURES

Date: 01.01.2016 Scale: 1:5 @ A3

Drawn By: RY Checked By: DC

Project No. 1306 Dwg No. 700 Rev. -

Copyright ©

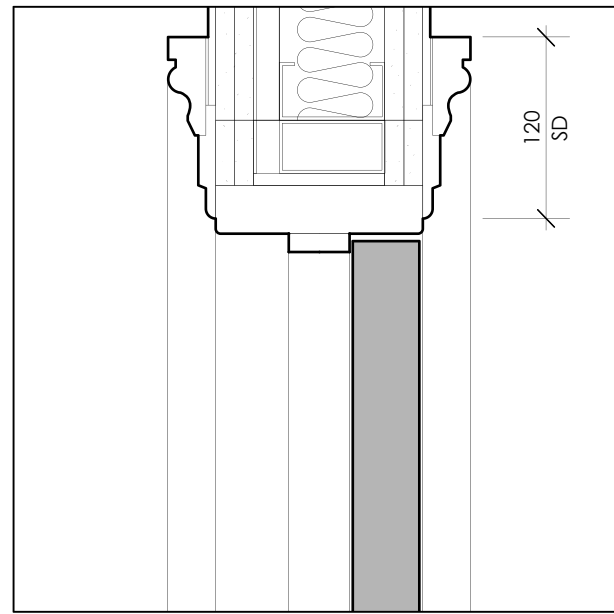

1 Door Head Section Detail
Scale 1:5 @A3



5 Photo of Existing Door Frame 1F
N.T.S.

INTERNAL DOORS

All Doors to be tested and certified to BS 476-22; E30 to BS EN 1634-1

Smoke Control to Building Regulations Approved Document B
resistance the passage of cold smoke
(max leakage 3m3/m/hour tested to BS476 Section 31.1)

Door Core
Thickness 44mm
Weight minimum 28kg/m2
Solid high density three ply chipboard core

Lipping
7mm hardwood square edge to all four edges

Seals
Intumescent (fire) seal / smoke seals to all FR Doors

Door Facings
Factory primed ready for on-site paint finish

Glass and Glazing
7mm Pyrobelite Clear / Insulating
Fully glazed apertures with hardwood flush glazing beads

Door Frames/ Architraves
Door Type DT (Traditional) - Soft Wood
Door Type DM (Modern) - Soft Wood
Architrave to be applied with Intumescent mastic

Finishes
Minimum two coats paint

Ironmongery
To be confirmed
with Fire Certification
Self closing system to all fire rated doors

Mechanical Performance
Severe Duty Class 4 to BS EN 1191, 1192 and 12400

Others
All timber doors to be FSC certified.
Formaldehyde emission - less than 0.1mmp, complying with E1 standard

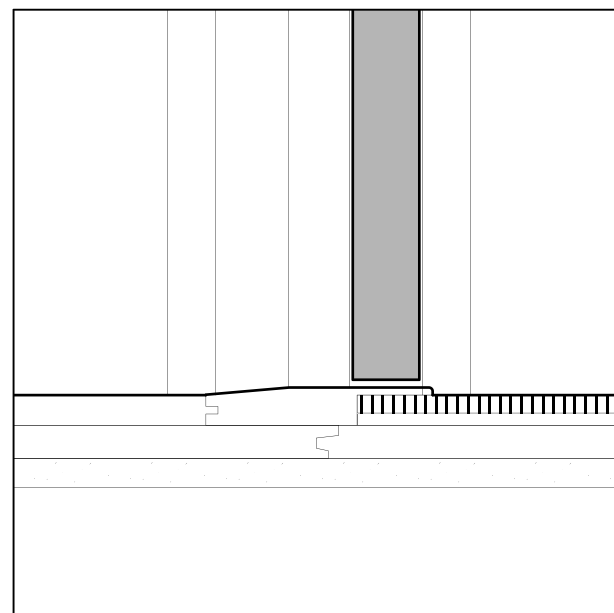

2 Door Base Section Detail
Scale 1:5 @A3

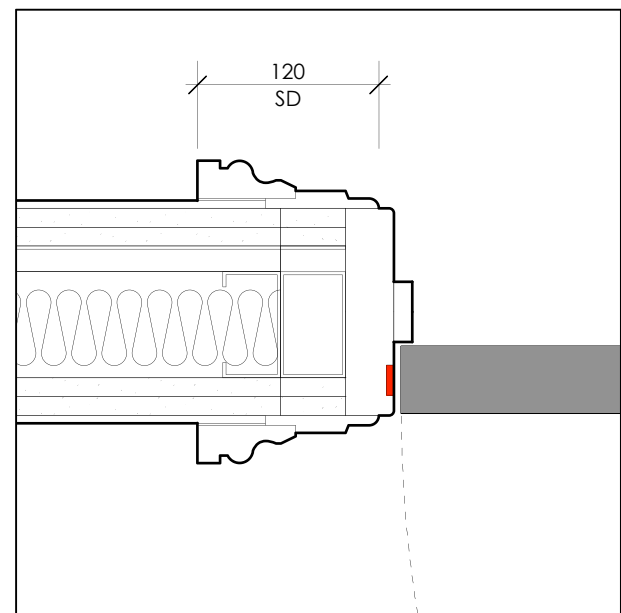

3 Door Jamb Plan Detail
Scale 1:5 @A3

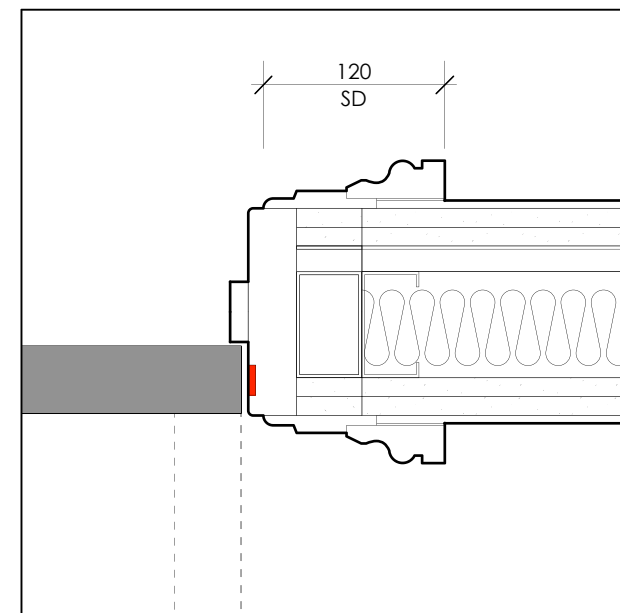

4 Door Jamb Plan Detail
Scale 1:5 @A3

GENERAL NOTES

Do not scale from this drawing.
All dimensions to be checked on site by the contractor.

This drawing is to be read in conjunction with all other Consultants drawings, specifications and schedules.

This drawing has been prepared solely for the purpose of obtaining either Planning Consent and/ or Building Regulations Application. Unless marked as such the drawing may not be suitable for Construction Purposes.

No liability will be accepted for any omission or inconsistency should this drawing be used for construction.

This drawing and architectural work is protected under copyright law.

NEW DOOR FRAME

Measured survey of the existing door frame to be carried out. New door frame to be replicated based on the existing example.

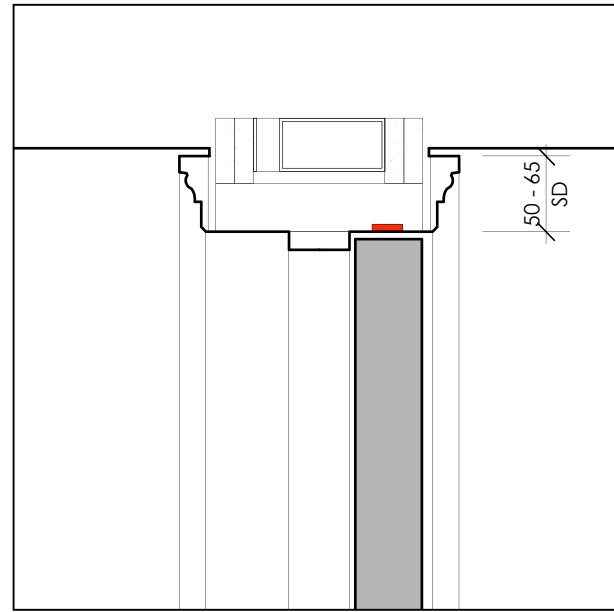

1 Door Head Section Detail
Scale 1:5 @A3

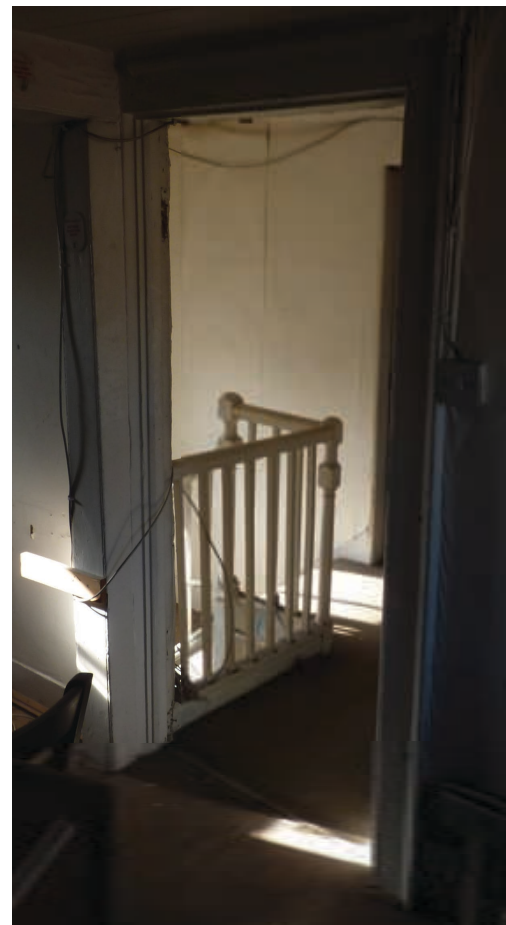

5 Photo of Existing Door Frame 3F
N.T.S.

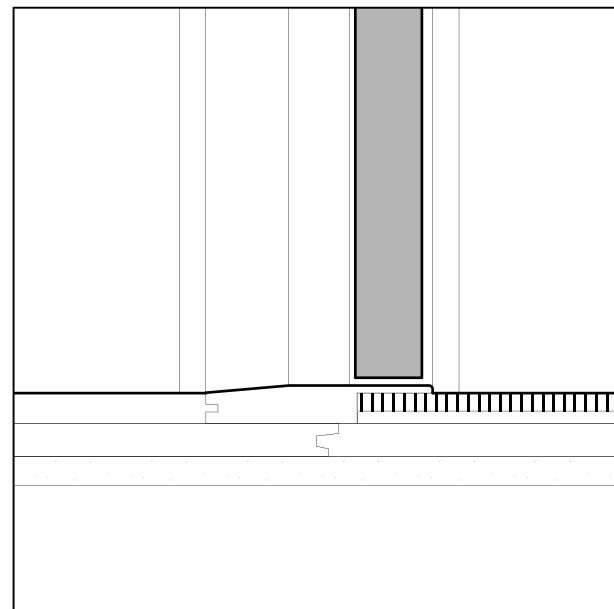

2 Door Base Section Detail
Scale 1:5 @A3

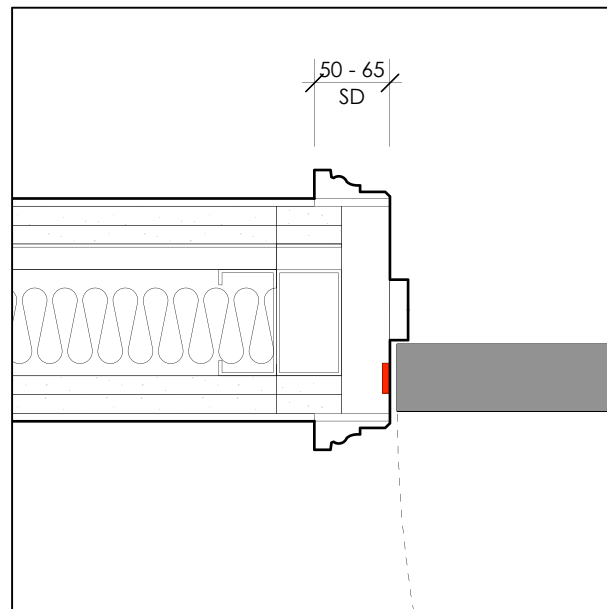

3 Door Jamb Plan Detail
Scale 1:5 @A3

INTERNAL DOORS

All Doors to be tested and certified to BS 476-22: E30 to BS EN 1634-1

Smoke Control to Building Regulations Approved Document B
resistance the passage of cold smoke
(max leakage 3m³/m/hour tested to BS476 Section 31.1)

Door Core
Thickness 44mm
Weight minimum 28kg/m²
Solid high density three ply chipboard core

Lipping
7mm hardwood square edge to all four edges

Seals
Intumescent (fire) seal / smoke seals to all FR Doors

Door Facings
Factory primed ready for on-site paint finish

Glass and Glazing
7mm Pyrobelite Clear / Insulating
Fully glazed apertures with hardwood flush glazing beads

Door Frames/ Architraves
Door Type DT (Traditional) - Soft Wood
Door Type DM (Modern) - Soft Wood
Architrave to be applied with Intumescent mastic

Finishes
Minimum two coats paint

Ironmongery
To be confirmed with Fire Certification
Self closing system to all fire rated doors

Mechanical Performance
Severe Duty Class 4 to BS EN 1191, 1192 and 12400

Others
All timber doors to be FSC certified.
Formaldehyde emission - less than 0.1mmp, complying with E1 standard

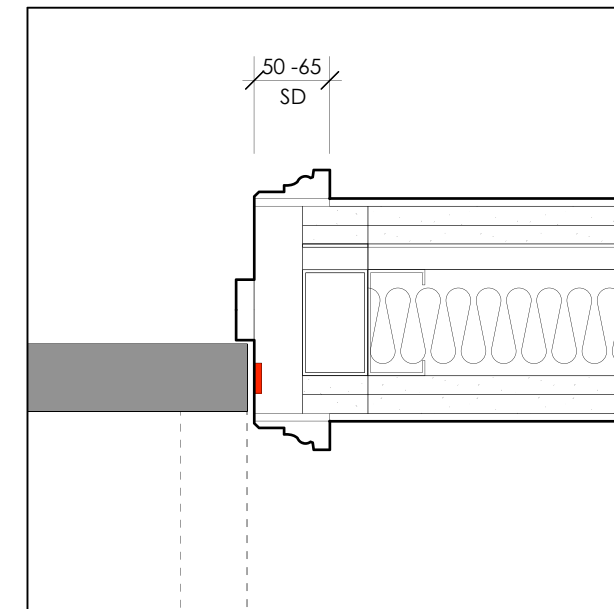

4 Door Jamb Plan Detail
Scale 1:5 @A3

Notes:

GENERAL NOTES

Do not scale from this drawing.
All dimensions to be checked on site by the contractor.

This drawing is to be read in conjunction with all other Consultants drawings, specifications and schedules.

This drawing has been prepared solely for the purpose of obtaining either Planning Consent and/ or Building Regulations Application. Unless marked as such the drawing may not be used for any other Construction Purposes.

Measured survey of the existing door frame to be undertaken by the contractor. Consistency should this drawing be used for construction INTERNAL DOORS

All Doors to be tested and certified to BS 476-22: E30 to BS EN 1634-1

Smoke Control to Building Regulations Approved Document B
resistance the passage of cold smoke
(max leakage 3m³/m/hour tested to BS476 Section 31.1)

Door Core
Thickness 44mm
Weight minimum 28kg/m²
Solid high density three ply chipboard core

Lipping
7mm hardwood square edge to all four edges

Seals
Intumescent (fire) seal / smoke seals to all FR Doors

Door Facings
Factory primed ready for on-site paint finish

Glass and Glazing
7mm Pyrobelite Clear / Insulating
Fully glazed apertures with hardwood flush glazing beads

Door Frames/ Architraves
Door Type DT (Traditional) - Soft Wood
Door Type DM (Modern) - Soft Wood
Architrave to be applied with Intumescent mastic

Finishes
Minimum two coats paint

Ironmongery
To be confirmed with Fire Certification
Self closing system to all fire rated doors

Mechanical Performance
Severe Duty Class 4 to BS EN 1191, 1192 and 12400

Others
All timber doors to be FSC certified.
Formaldehyde emission - less than 0.1mmp, complying with E1 standard

REV: - LBC Condition Discharge Issue DATE: 22.06.16

DRAWING STATUS: STAGE 4
DO NOT SCALE OFF THIS DRAWING

di divine ideas architects
Locality Business Centre, Suite 126, 2A Rushcroft Road, Leyton E15 5HP
T: +44(0)20 8302 7622 W: www.divineideas.co.uk E: info@divineideas.co.uk

Project: 61 SWINTON STREET

Client: Amba Holdings Ltd

Address: 61 Swinton Street
LONDON
WC1X 9NT

Drawing Title: PROPOSED DETAILS
INTERNAL DOOR DETAILS 2

Date:	01.01.2016	Scale:	1:5 @ A3
Drawn By:	RY	Checked By:	DC
Project No.	1306	Dwg No.	702
		Rev.	-

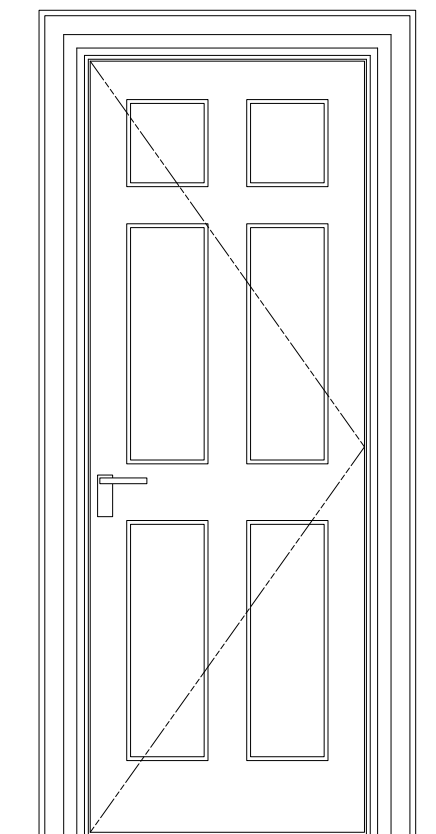

1 DOOR ELEVATION DT01
Scale : 1:10 @ A1 / 1:20 @ A3

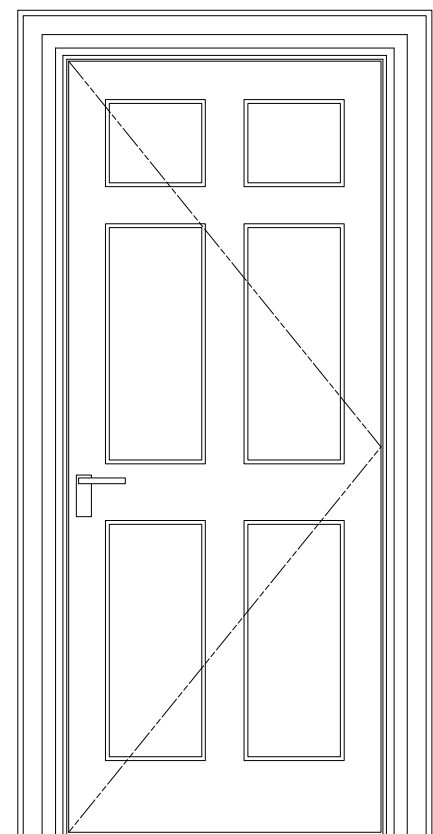

2 DOOR ELEVATION DT02
Scale : 1:10 @ A1 / 1:20 @ A3

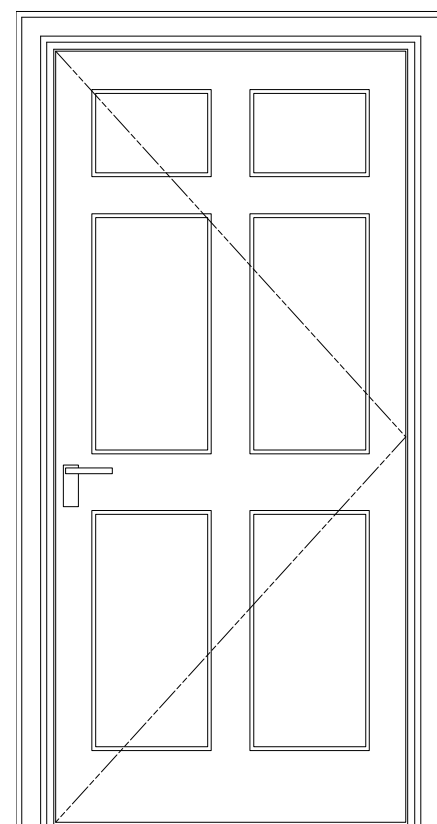

3 DOOR ELEVATION DT07
Scale : 1:10 @ A1 / 1:20 @ A3

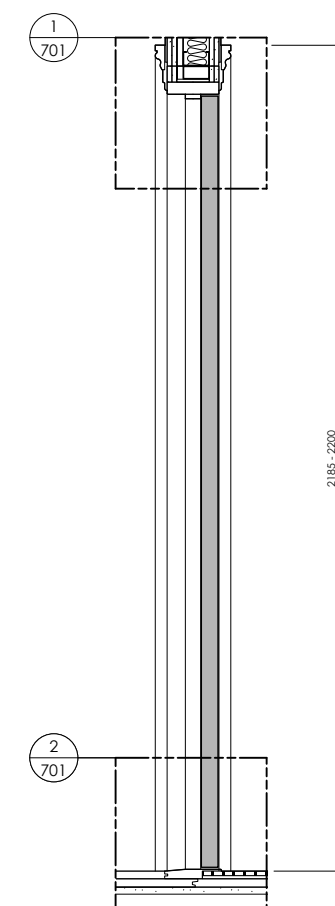

4 DOOR SECTION DT01 / DT02 / DT06
Scale : 1:10 @ A1 / 1:20 @ A3

INTERNAL DOORS

All Doors to be tested and certified to BS 476-22; E30 to BS EN 1634-1

Smoke Control to Building Regulations Approved Document B
resistance the passage of cold smoke (max leakage 3m³/m/hour tested to BS476 Section 31.1)

Door Core
Thickness 44mm
Weight minimum 28kg/m²
Solid high density three ply chipboard core

Lipping
7mm hardwood square edge to all four edges

Seals
Intumescent (fire) seal / smoke seals to all FR Doors

Door Facings
Factory primed ready for on-site paint finish

Glass and Glazing
7mm Pyrobelite Clear / Insulating
Fully glazed apertures with hardwood flush glazing beads

Door Frames/ Architraves
Door Type DT (Traditional) - Soft Wood
Door Type DM (Modern) - Soft Wood
Architrave to be applied with Intumescent mastic

Finishes
Minimum two coats paint

Ironmongery
To be confirmed with Fire Certification
Self closing system to all fire rated doors

Mechanical Performance
Severe Duty Class 4 to BS EN 1191, 1192 and 12400

Others
All timber doors to be FSC certified.
Formaldehyde emission - less than 0.1mmp, complying with E1 standard

NOT USED

DOOR TYPE DT01 (Metric)
Door Leaf (H x W x D mm)
2040x 726 x 44
Structural Opening (H x W mm)
2095 x 796
Clear Opening Width (mm)
669

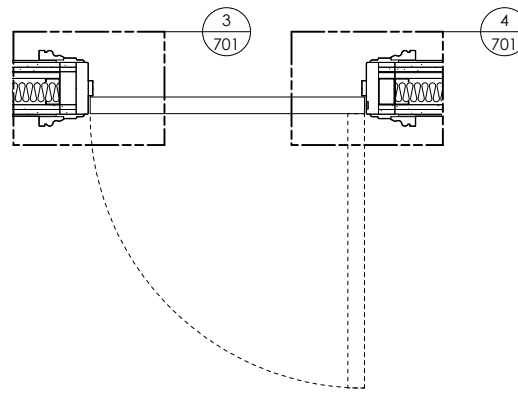

5 DOOR PLAN DT01
Scale : 1:10 @ A1 / 1:20 @ A3

DOOR TYPE DT02 (Metric)
Door Leaf (H x W x D mm)
2040 x 826 x 44
Structural Opening (H x W mm)
2095 x 896
Clear Opening Width (mm)
769 (min. 750 required)

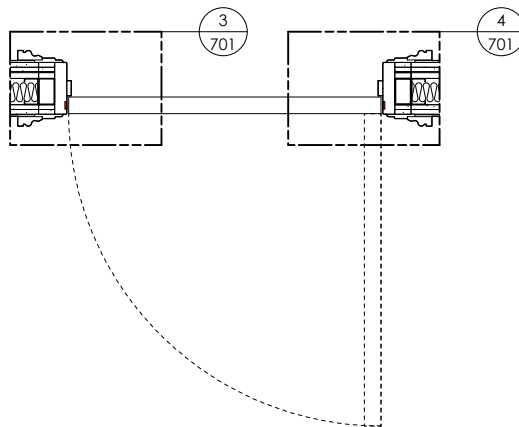

6 DOOR PLAN DT02
Scale : 1:10 @ A1 / 1:20 @ A3

DOOR TYPE DT06 (Metric)
WHEEL CHAIR ACCESSIBLE ROOM
Door Leaf (H x W x D mm)
2040 x 926 x 44
Structural Opening (H x W mm)
2095 x 996
Clear Opening Width (mm)
869 (min. 800 required)

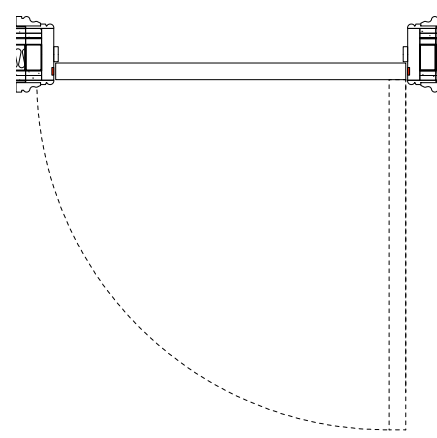

7 DOOR PLAN DT07
Scale : 1:10 @ A1 / 1:20 @ A3

Notes:

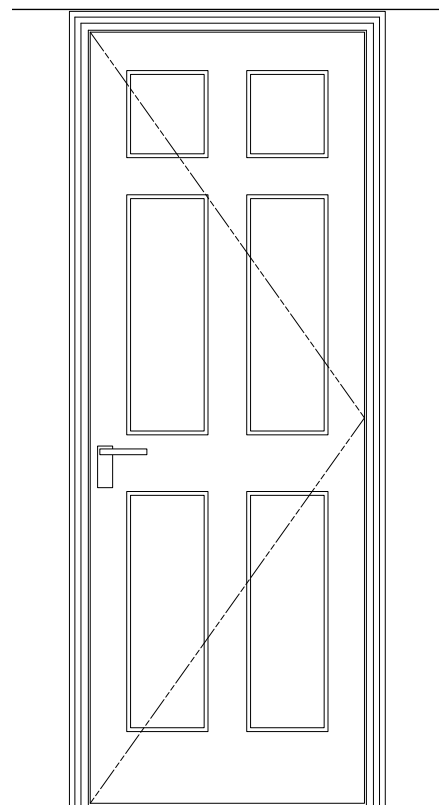
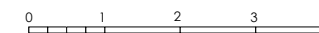

1 DOOR ELEVATION DT03
Scale : 1:10 @ A1 / 1:20 @ A3

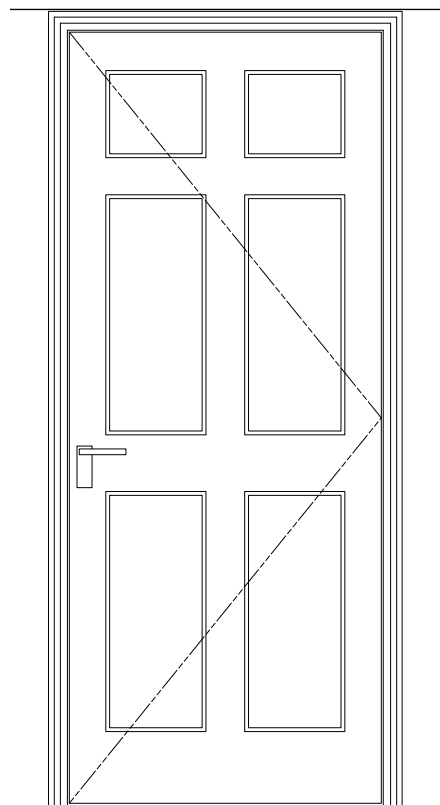

2 DOOR ELEVATION DT04
Scale : 1:10 @ A1 / 1:20 @ A3

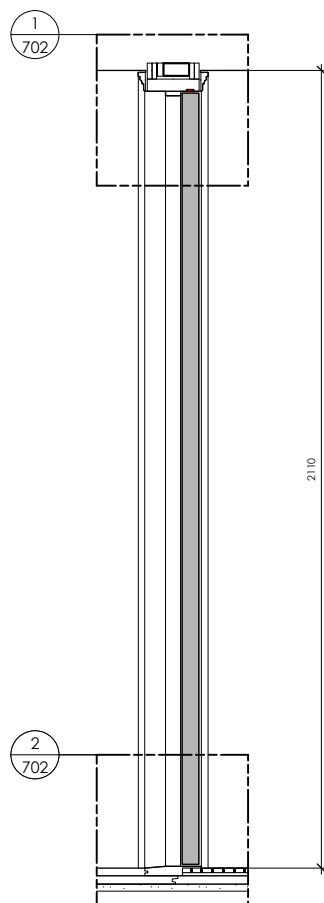

3 DOOR SECTION DT03 /DT04
Scale : 1:10 @ A1 / 1:20 @ A3

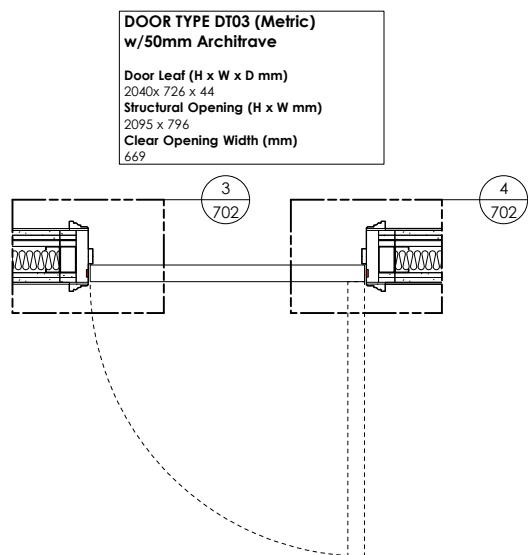

4 Scale : 1:10 @ A1 / 1:20 @ A3
DOOR PLAN DT03

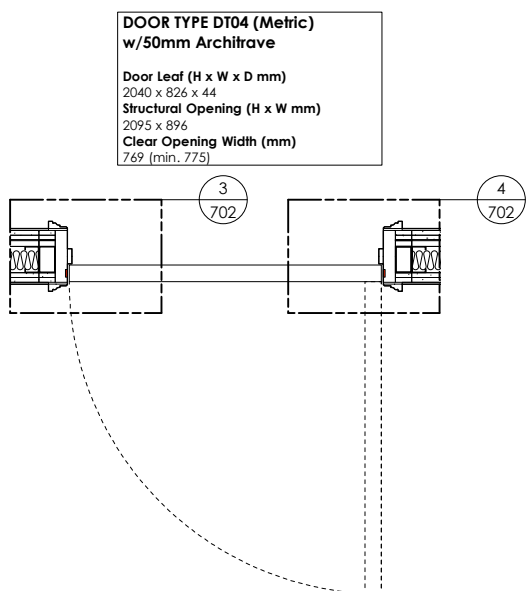

5 DOOR PLAN DT04
Scale : 1:10 @ A1 / 1:20 @ A3

INTERNAL DOORS

All Doors to be tested and certified to BS 476-22; E30 to BS EN 1634-1

Smoke Control to Building Regulations Approved Document B resistance the passage of cold smoke (max leakage 3m3/m/hour tested to BS476 Section 31.1)

Door Core
Thickness 44mm
Weight minimum 28kg/m2
Solid high density three ply chipboard core

Lipping
7mm hardwood square edge to all four edges

Seals
Intumescent (fire) seal / smoke seals to all FR Doors

Door Facings
Factory primed ready for on-site paint finish

Glass and Glazing
7mm Pyrobelite Clear / Insulating
Fully glazed apertures with hardwood flush glazing beads

Door Frames/ Architraves
Door Type DT (Traditional) - Soft Wood
Door Type DM (Modern) - Soft Wood
Architrave to be applied with Intumescent mastic

Finishes
Minimum two coats paint

Ironmongery
To be confirmed with Fire Certification
Self closing system to all fire rated doors

Mechanical Performance
Severe Duty Class 4 to BS EN 1191, 1192 and 12400

Others
All timber doors to be FSC certified.
Formaldehyde emission - less than 0.1mmp, complying with E1 standard

REV:- LBC Discharge Condition Issue DATE: 22.06.16

DRAWING STATUS: STAGE 4
DO NOT SCALE OFF THIS DRAWING **DRAFT**



Project: 61 Swinton Street, London WC1X 9NT

Client: Amba Holdings Ltd

Address: 61 Swinton Street
LONDON
WC1X 9NT

Drawing Title: PROPOSED INTERNAL DOOR
TYPE DT03 & DT04 (CH ≥2110mm @ BF)

Date:	01.01.2016	Scale:	1:10 @ A1 1:20 @ A3
Drawn By:	RY	Checked By:	DC
Project No:	1306	Dwg No:	711 Rev. -

Notes:



INTERNAL DOORS

All Doors to be tested and certified to BS 476-22; E30 to BS EN 1634-1

Smoke Control to Building Regulations Approved Document B resistance the passage of cold smoke (max leakage 3m3/m/hour tested to BS476 Section 31.1)

Door Core
Thickness 44mm
Weight minimum 28kg/m2
Solid high density three ply chipboard core

Lipping
7mm hardwood square edge to all four edges

Seals
Intumescent (fire) seal / smoke seals to all FR Doors

Door Facings
Factory primed ready for on-site paint finish

Glass and Glazing
7mm Pyrobelite Clear / Insulating
Fully glazed apertures with hardwood flush glazing beads

Door Frames/ Architraves
Door Type DT (Traditional) - Soft Wood
Door Type DM (Modern) - Soft Wood
Architrave to be applied with Intumescent mastic

Finishes
Minimum two coats paint

Ironmongery
To be confirmed with Fire Certification
Self closing system to all fire rated doors

Mechanical Performance
Severe Duty Class 4 to BS EN 1191, 1192 and 12400

Others
All timber doors to be FSC certified.
Formaldehyde emission - less than 0.1mmp, complying with E1 standard

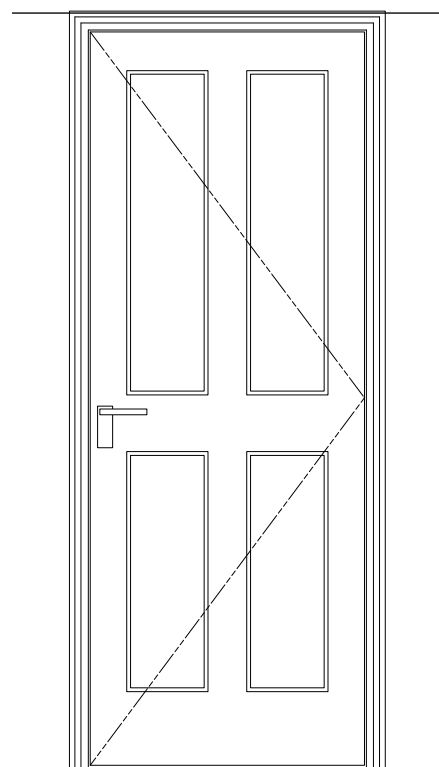

1 DOOR ELEVATION DT05
Scale : 1:10 @ A1 / 1:20 @ A3

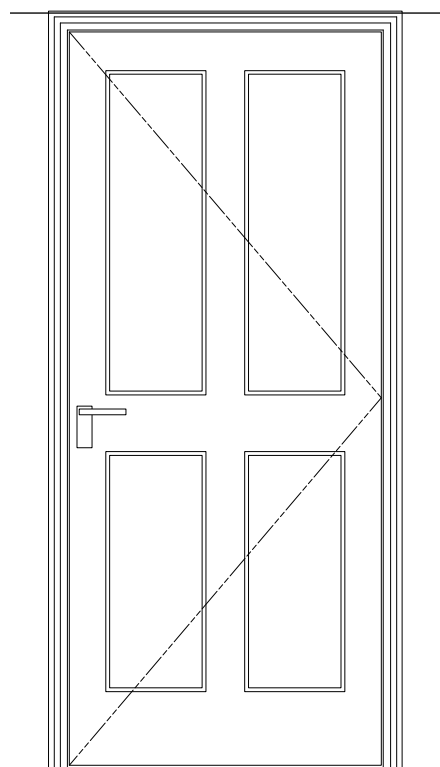

2 DOOR ELEVATION DT06
Scale : 1:10 @ A1 / 1:20 @ A3

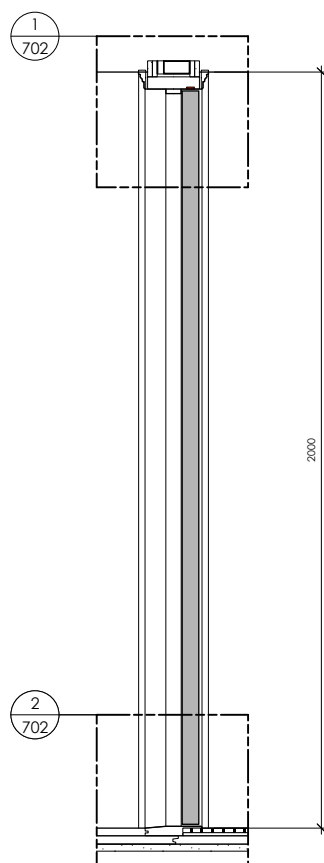

3 DOOR SECTION DT05 / DT06
Scale : 1:10 @ A1 / 1:20 @ A3

DOOR TYPE DT05 (Metric)
Door Leaf (H x W x D mm)
1940 (SD) x 726 x 44
Structural Opening (H x W mm)
1995 (SD) x 796
Clear Opening Width (mm)
669

DOOR TYPE DT06 (Metric)
Door Leaf (H x W x D mm)
1940 (SD) x 826 x 44
Structural Opening (H x W mm)
1995 (SD) x 896
Clear Opening Width (mm)
769 (min. 750 required)

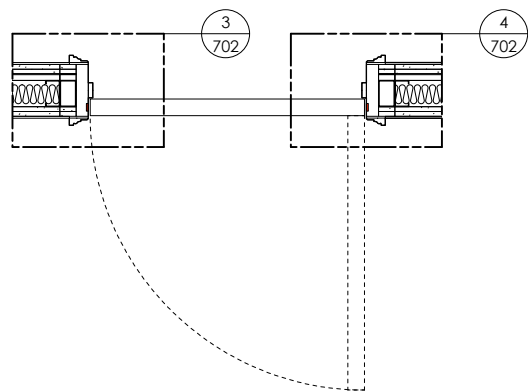

4 DOOR PLAN DT05
Scale : 1:10 @ A1 / 1:20 @ A3

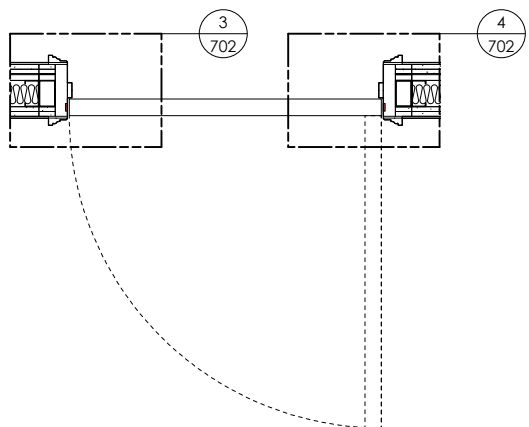

5 DOOR PLAN DT06
Scale : 1:10 @ A1 / 1:20 @ A3

REV: - LBC Discharge Condition Issue DATE: 22.06.16

DRAWING STATUS: STAGE 4
DO NOT SCALE OFF THIS DRAWING **DRAFT**



Project: 61 Swinton Street, London WC1X 9NT

Client: Amba Holdings Ltd

Address: 61 Swinton Street
LONDON
WC1X 9NT

Drawing Title: PROPOSED INTERNAL DOOR
TYPE DT05 & DT06 (CH 2000mm @ 3F)

Date: 01.01.2016 Scale: 1:10 @ A1
1:20 @ A3

Drawn By: RY Checked By: DC

Project No: 1306 Dwg No: 712 Rev: -

Notes:



INTERNAL DOORS

All Doors to be tested and certified to BS 476-22; E30 to BS EN 1634-1

Smoke Control to Building Regulations Approved Document B resistance the passage of cold smoke (max leakage 3m3/m/hour tested to BS476 Section 31.1)

Door Core
Thickness 44mm
Weight minimum 28kg/m2
Solid high density three ply chipboard core

Lipping
7mm hardwood square edge to all four edges

Seals
Intumescent (fire) seal / smoke seals to all FR Doors

Door Facings
Factory primed ready for on-site paint finish

Glass and Glazing
7mm Pyrobelite Clear / Insulating
Fully glazed apertures with hardwood flush glazing beads

Door Frames/ Architraves
Door Type DT (Traditional) - Soft Wood
Door Type DM (Modern) - Soft Wood
Architrave to be applied with Intumescent mastic

Finishes
Minimum two coats paint

Ironmongery
To be confirmed with Fire Certification
Self closing system to all fire rated doors

Mechanical Performance
Severe Duty Class 4 to BS EN 1191, 1192 and 12400

Others
All timber doors to be FSC certified.
Formaldehyde emission - less than 0.1mmp, complying with E1 standard

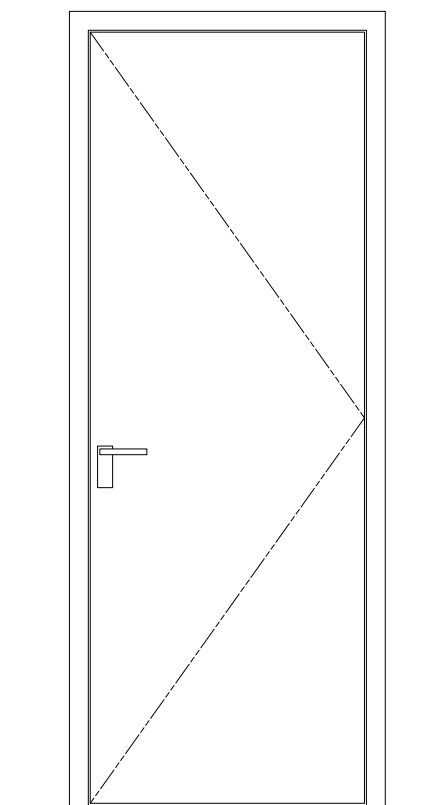

1 DOOR ELEVATION MD01
Scale : 1:10 @ A1 / 1:20 @ A3

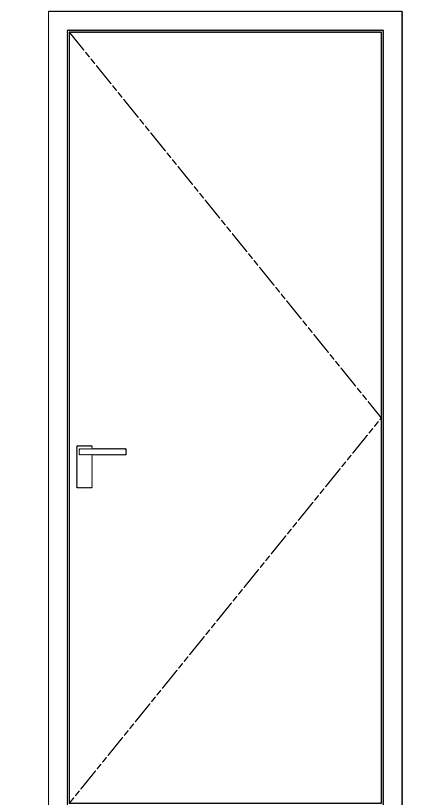

2 DOOR ELEVATION MD02
Scale : 1:10 @ A1 / 1:20 @ A3

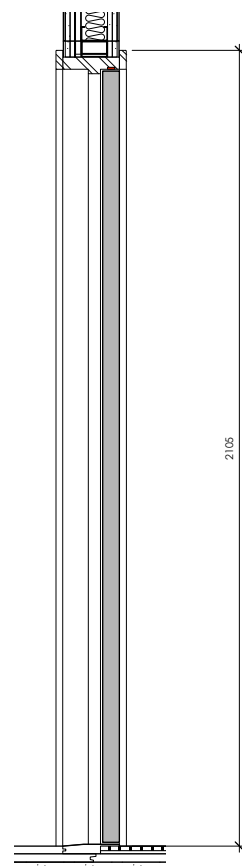

3 DOOR SECTION MD01 / MD02
Scale : 1:10 @ A1 / 1:20 @ A3

DOOR TYPE DT01 (Metric)
Door Leaf (H x W x D mm)
2040x 726 x 44
Structural Opening (H x W mm)
2095 x 796
Clear Opening Width (mm)
669

DOOR TYPE DM02 (Metric)
Door Leaf (H x W x D mm)
2040 x 826 x 44
Structural Opening (H x W mm)
2095 x 896
Clear Opening Width (mm)
769 (min. 750 required)

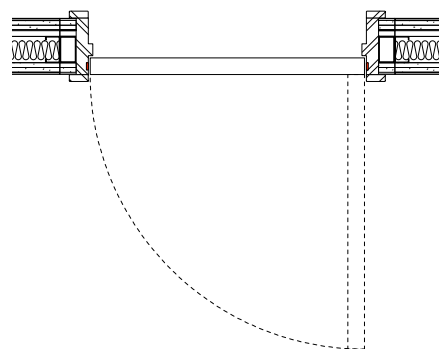

4 DOOR PLAN DM01
Scale : 1:10 @ A1 / 1:20 @ A3

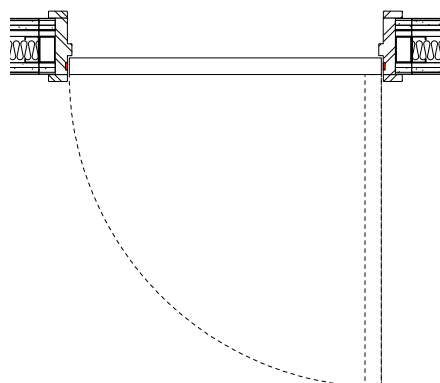

5 DOOR PLAN DM02
Scale : 1:10 @ A1 / 1:20 @ A3

REV:- LBC Discharge Condition Issue DATE: 22.06.16

DRAWING STATUS: STAGE 4
DO NOT SCALE OFF THIS DRAWING **DRAFT**



Project: 61 Swinton Street, London WC1X 9NT

Client: Amba Holdings Ltd

Address: 61 Swinton Street
LONDON
WC1X 9NT

Drawing Title: PROPOSED INTERNAL DOOR
TYPE DM01 & DM02 Metric

Date:	01.01.2016	Scale:	1:10 @ A1 1:20 @ A3
Drawn By:	RY	Checked By:	DC
Project No:	1306	Dwg No:	713 Rev. -

Notes:

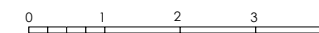

INTERNAL DOORS

All Doors to be tested and certified to BS 476-22; E30 to BS EN 1634-1

Smoke Control to Building Regulations Approved Document B resistance the passage of cold smoke (max leakage 3m3/m/hour tested to BS476 Section 31.1)

Door Core
Thickness 44mm
Weight minimum 28kg/m2
Solid high density three ply chipboard core

Lipping
7mm hardwood square edge to all four edges

Seals
Intumescent (fire) seal / smoke seals to all FR Doors

Door Facings
Factory primed ready for on-site paint finish

Glass and Glazing
7mm Pyrobelite Clear / Insulating
Fully glazed apertures with hardwood flush glazing beads

Door Frames/ Architraves
Door Type DI (Traditional) - Soft Wood
Door Type DM (Modern) - Soft Wood
Architrave to be applied with Intumescent mastic

Finishes
Minimum two coats paint

Ironmongery
To be confirmed with Fire Certification
Self closing system to all fire rated doors

Mechanical Performance
Severe Duty Class 4 to BS EN 1191, 1192 and 12400

Others
All timber doors to be FSC certified.
Formaldehyde emission - less than 0.1mmp, complying with E1 standard

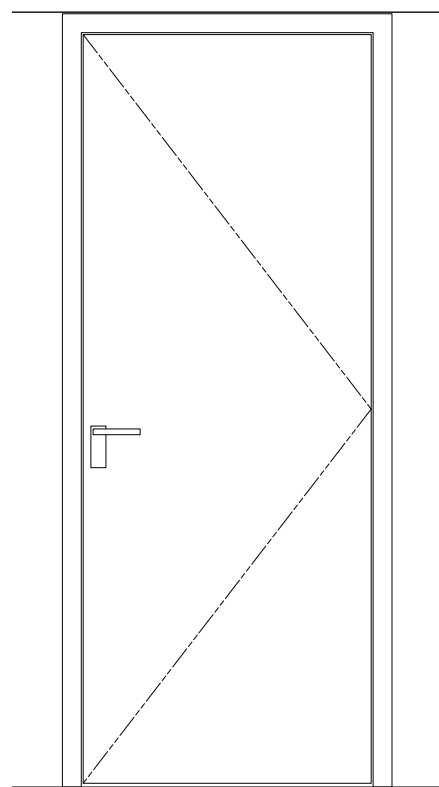

1 DOOR ELEVATION MD03
Scale : 1:10 @ A1 / 1:20 @ A3

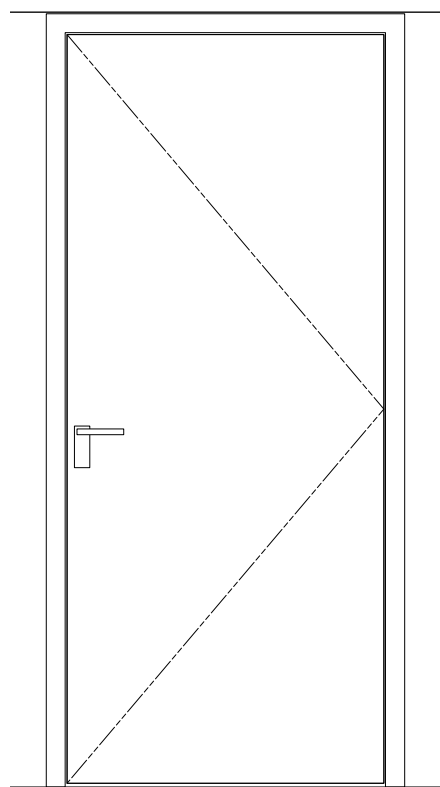

2 DOOR ELEVATION MD04
Scale : 1:10 @ A1 / 1:20 @ A3

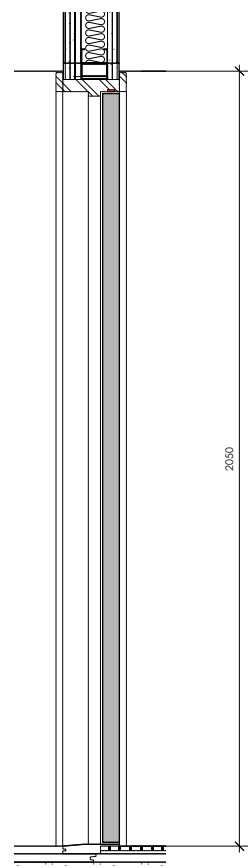

3 DOOR SECTION MD03 & MD04
Scale : 1:10 @ A1 / 1:20 @ A3

DOOR TYPE DM03 (Imperial)
Door Leaf (H x W x D mm)
1981 x 762 x 44
Structural Opening (H x W mm)
2036 x 832
Clear Opening Width (mm)
705

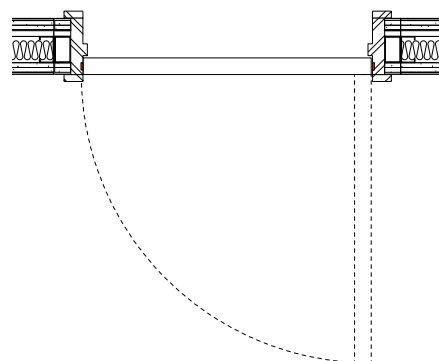

4 DOOR PLAN DM03
Scale : 1:10 @ A1 / 1:20 @ A3

DOOR TYPE DM04 (Imperial)
Door Leaf (H x W x D mm)
1981 x 838 x 44
Structural Opening (H x W mm)
2036 x 908
Clear Opening Width (mm)
781 (min. 775)

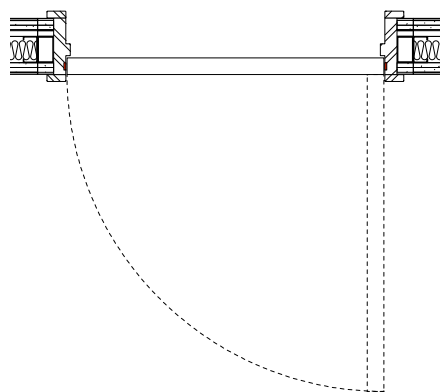

5 DOOR PLAN DM04
Scale : 1:10 @ A1 / 1:20 @ A3

REV:- LBC Discharge Condition Issue DATE: 22.06.16

DRAWING STATUS: STAGE 4
DO NOT SCALE OFF THIS DRAWING **DRAFT**



Project: 61 Swinton Street, London WC1X 9NT

Client: Amba Holdings Ltd

Address: 61 Swinton Street
LONDON
WC1X 9NT

Drawing Title: PROPOSED INTERNAL DOOR
TYPE DM03 & DM04 (CH 2050mm)

Date:	01.01.2016	Scale:	1:10 @ A1 1:20 @ A3
Drawn By:	RY	Checked By:	DC
Project No:	1306	Dwg No:	714 Rev. -

GENERAL NOTES

Do not scale from this drawing.
All dimensions to be checked on site by the contractor.

This drawing is to be read in conjunction with all other Consultants drawings, specifications and schedules.

This drawing has been prepared solely for the purpose of obtaining either Planning Consent and/or Building Regulations Application. Unless marked as such the drawing may not be suitable for Construction Purposes.

No liability will be accepted for any omission or inconsistency should this drawing be used for construction.

This drawing and architectural work is protected under copyright law.

The new staircase to be made of solid pine except treads.
All features and details of the new stair to match the example of existing staircase at No. 61 Swinton Street.

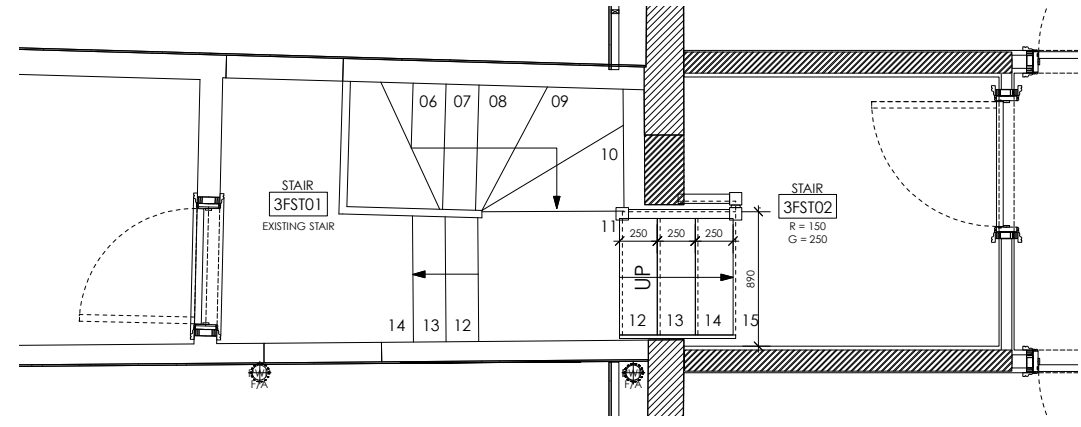

5 STAIR PLAN - 3F
Scale : 1:25 @ A1 / 1:50 @ A3

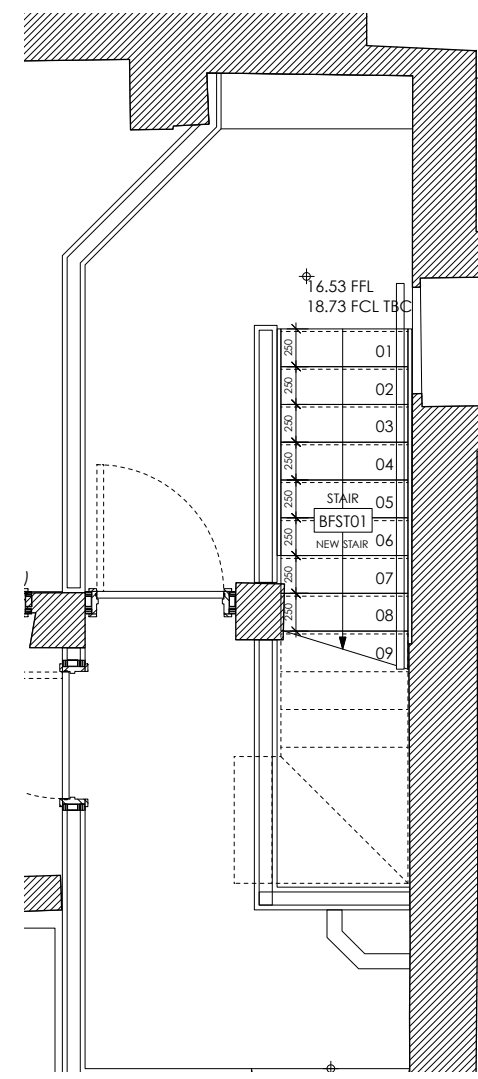

1 STAIR PLAN - BF
Scale : 1:25 @ A1 / 1:50 @ A3

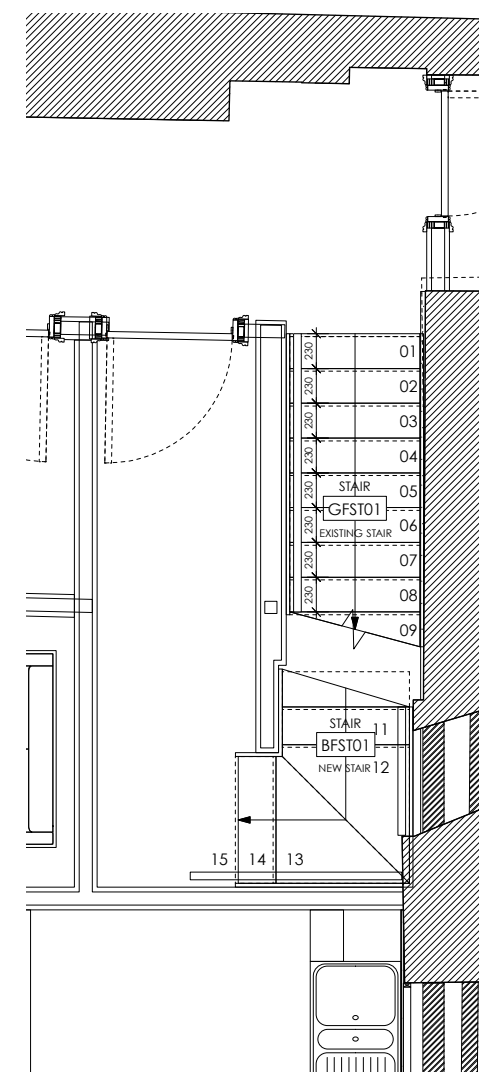

2 STAIR PLAN - GF
Scale : 1:25 @ A1 / 1:50 @ A3

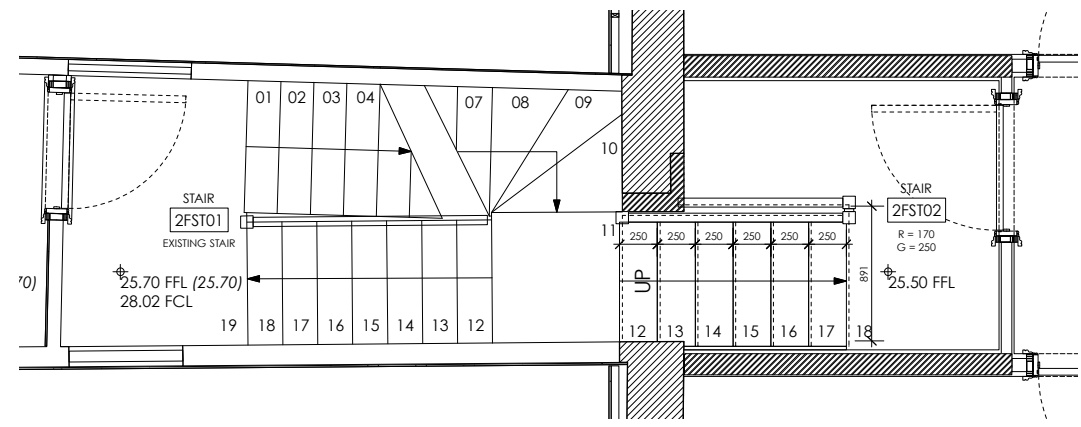

4 STAIR PLAN - 2F
Scale : 1:25 @ A1 / 1:50 @ A3

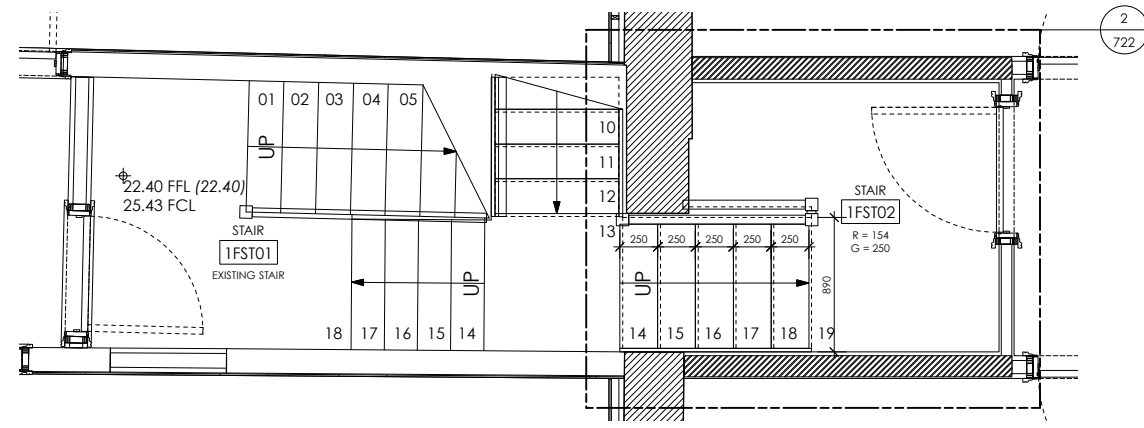

3 STAIR PLAN - 1F
Scale : 1:25 @ A1 / 1:50 @ A3

REV: - LBC Discharge Condition Issue DATE: 22.06.16

DRAWING STATUS: STAGE 4 DRAFT
DO NOT SCALE OFF THIS DRAWING

di **divine ideas architects**
Lecocoy Business Centre, Suite 126, 2A Ruckholt Road, Leyton E15 5NP
T: +44(0)20 8530 7432 W: |divineideas.co.uk E: |info@divineideas.co.uk

Project: 61 Swinton Street, London WC1X 9NT

Client: Amba Holdings Ltd

Address: 61 Swinton Street LONDON WC1X 9NT

Drawing Title: PROPOSED STAIRCASE - EXISTING & NEW PLANS

Date: 01.01.2016	Scale: 1:25 @ A1 1:50 @ A3
Drawn By: RY	Checked By: DC
Project No. 1306	Dwg No. 720 Rev. -

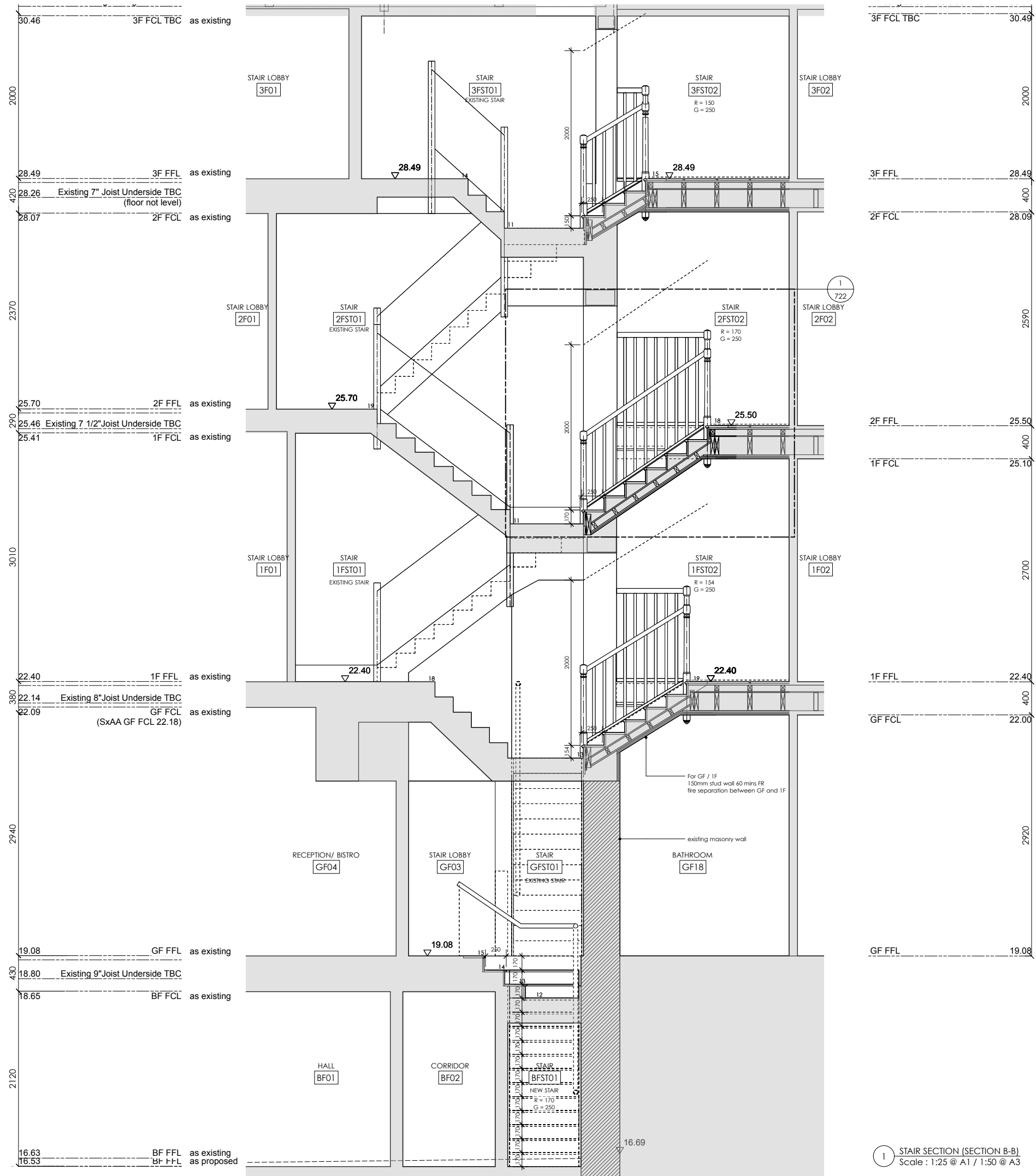

Notes:

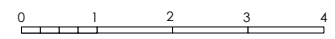

GENERAL NOTES

Do not scale from this drawing. All dimensions to be checked on site by the contractor.

This drawing is to be read in conjunction with all other Consultants drawings, specifications and schedules.

This drawing has been prepared solely for the purpose of obtaining either Planning Consent and/ or Building Regulations Application. Unless marked as such the drawing may not be suitable for Construction Purposes.

No liability will be accepted for any omission or inconsistency should this drawing be used for construction.

This drawing and architectural work is protected under copyright law.

The new staircase to be made of solid pine except treads. All features and details of the new stair to match the example of existing staircase at No. 61 Swinton Street.

1 STAIR SECTION (SECTION B-B)
Scale : 1:25 @ A1 / 1:50 @ A3

REV: - LBC Discharge Condition Issue DATE: 22.06.16

DRAWING STATUS: STAGE 4 DRAFT



Project: 61 Swinton Street, London WC1X 9NT

Client: Amba Holdings Ltd

Address: 61 Swinton Street LONDON WC1X 9NT

Drawing Title: PROPOSED STAIRCASE - EXISTING & NEW SECTION

Date: 01.01.2016	Scale: 1:25 @ A1 1:50 @ A3
Drawn By: RY	Checked By: DC
Project No. 1306	Dwg No. 721 Rev. -

