

Copyright of this drawing remains the sole property of the DRAWING ROOM (London & Yorkshire) Ltd unless otherwise agreed in writing. Do not scale from this drawing. Use given dimensions and report any discrepancies prior to commencement of work. This drawing has been prepared based on survey information furnished by others and is subject to statutory approval and design team consultation.

Northpoint:

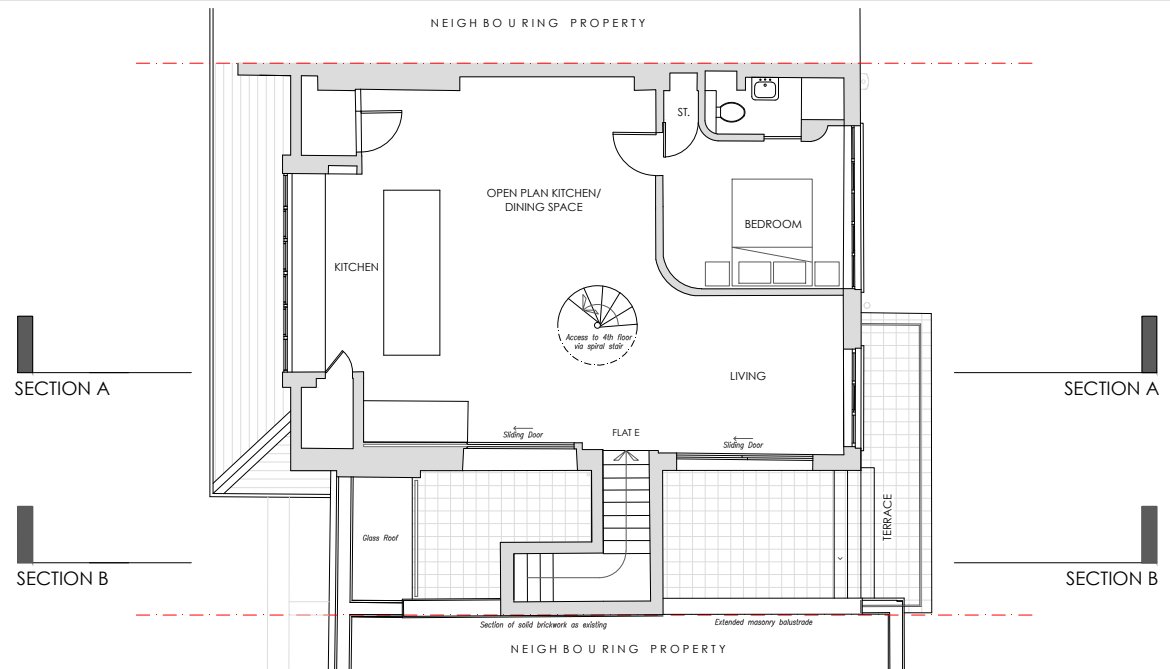

Rev.	Date	Description	By
A	11.12.15	REVISED PLANNING APPLICATION	KH
B	15.12.15	FIRST FLOOR LOBBY FURNISHED	KH
C	14.06.16	AMALGAMATION REMOVED	ES



PROPOSED THIRD FLOOR PLAN (NEW REAR TERRACE)

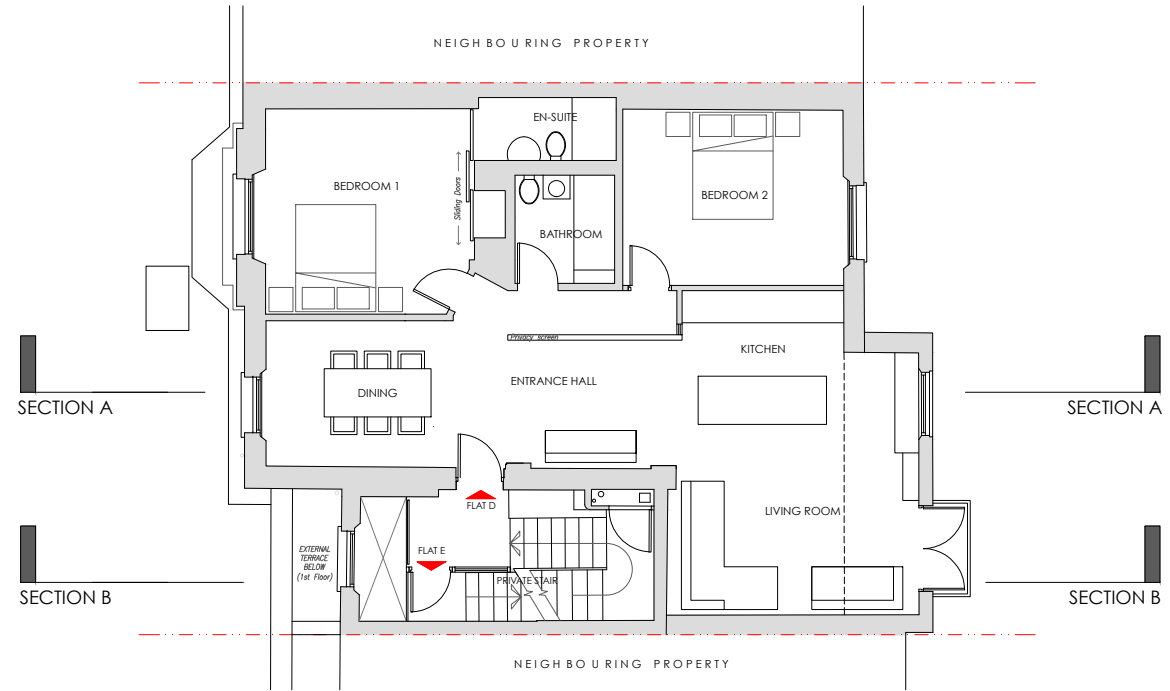

PROPOSED SECOND FLOOR PLAN (REAR SIDE EXTENSION)

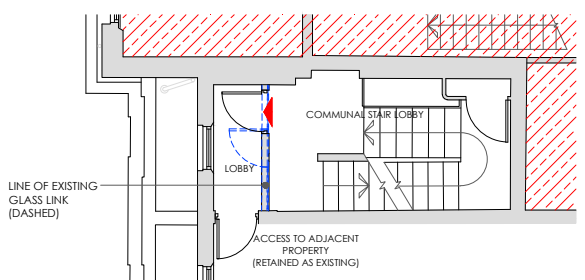

PROPOSED FIRST FLOOR PLAN (ENTRANCE LOBBY)

the DRAWING ROOM

LONDON...
Lincoln House 1-3 Brixton Road London SW9 6DE

YORKSHIRE...
The Coach House West End Road Leeds LS28 5PP

www.thedrawingroom-td.com
info@thedrawingroom-td.com tel: 0208 935 5129

Project:
**38 Regents Park Road
Primrose Hill, Camden**

Client:
Mr S Navick

File:
**PROPOSED FLOOR PLANS
FIRST, SECOND & THIRD**

Date:	Scale:	Size:	Drawn:	Checked:
16.12.14	1:100	A3	KG	KH
Project No:	Draw No:	Rev:	Status:	
2014-003	107	C	PLANNING	

