

Copyright of this drawing remains the sole property of the DRAWING ROOM London
 A building is never abandoned, it just changes its use. Do not take from this drawing.
 Use given dimensions and report any discrepancies prior to commencement of work. This drawing has been prepared based on survey information provided by others and is subject to statutory approvals and design team consultation.

Northpoint

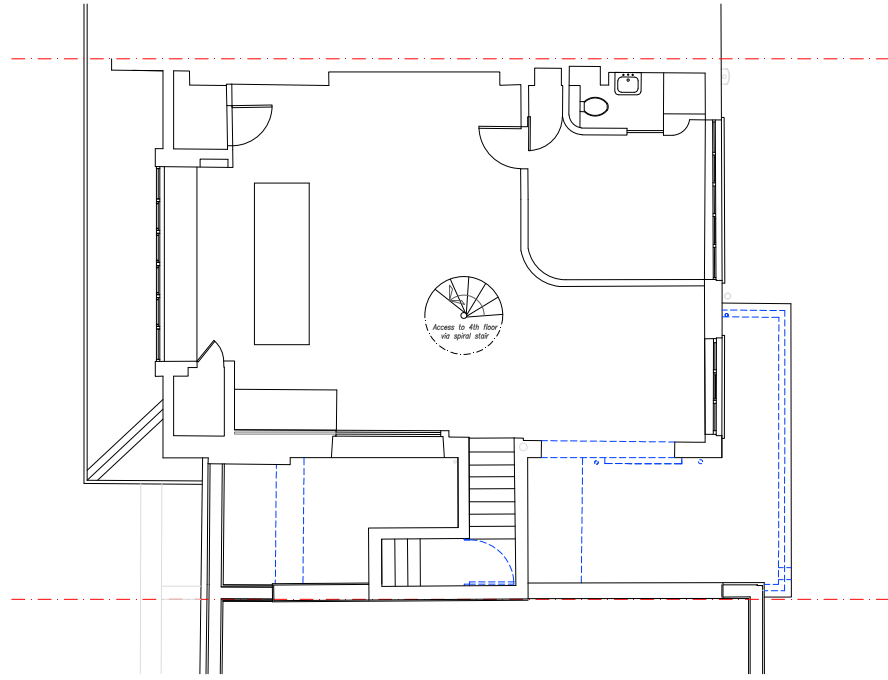

| Rev | Date | Description | By |
|-----|----------|------------------------------|----|
| A | 11.12.15 | REVISED PLANNING APPLICATION | KH |
| B | 14.12.15 | AMALGAMATION REMOVED | KG |



THIRD FLOOR PLAN

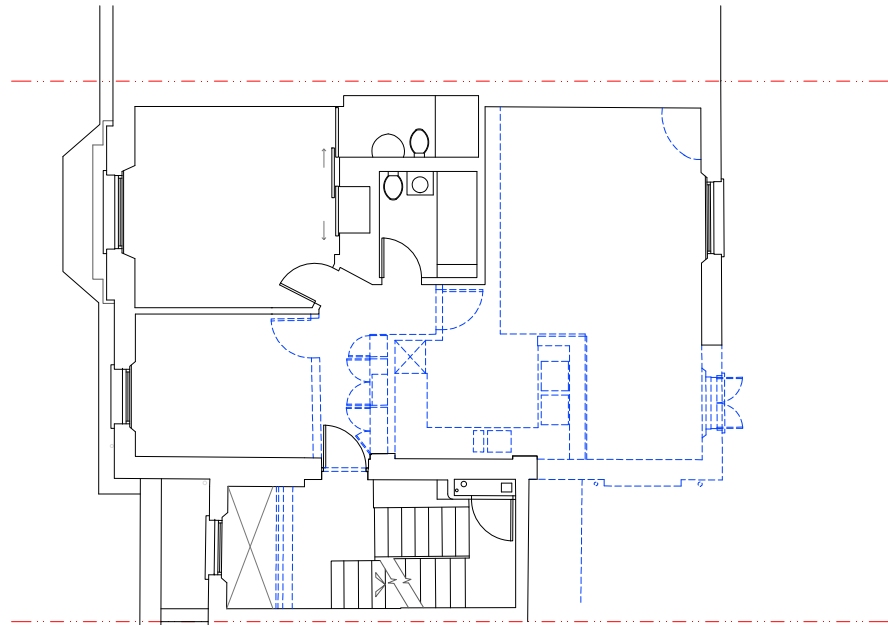

SECOND FLOOR PLAN

the DRAWING ROOM

LONDON...
 Lincoln House 1-3 Brixton Road London SW9 6DE

YORKSHIRE...
 The Coach House West End Road Leeds LS28 5FP

www.thedrawingroom-ltd.com
 info@thedrawingroom-ltd.com tel: 0208 935 5129

| | | | | |
|--|----------|------|----------|---------|
| Project | | | | |
| 38 Regents Park Road Primrose Hill, Camden | | | | |
| Client | | | | |
| Mr S Novick | | | | |
| Title | | | | |
| DEMOLITION FLOOR PLANS SECOND & THIRD | | | | |
| Date | Scale | Size | Drawn | Checked |
| 16.12.14 | 1:100 | A3 | KG | KH |
| Project No. | Draw No. | Rev. | Status | |
| 2014-003 | 105 | B | PLANNING | |

