

- GENERAL NOTES:
- This drawing is for information purposes only. Intended to the individual or entity to whom it is addressed. Distribution or copying of this drawings is strictly prohibited.
1. All dimension are in millimeters. All dimensions and levels to be checked on site. The Architect to be notified of any discrepancies.
 2. Drawings should be printed at 1:1 page size A3. To scale from the drawing use the scale bar provided.
 3. All works if applicable, must comply with current Building and Water Regulations.
 4. The contractor has ensured, during demolition work, no distress or movement to walls, floors and roof to the subject and adjoining building.
 5. All structural concrete to be grade C35 UNO
 6. All Structural steel to be grade S275 UNO.
 7. All Steel to be covered with 2 layers of 12.5mm plasterboard to achieve 30 min fire resistance.

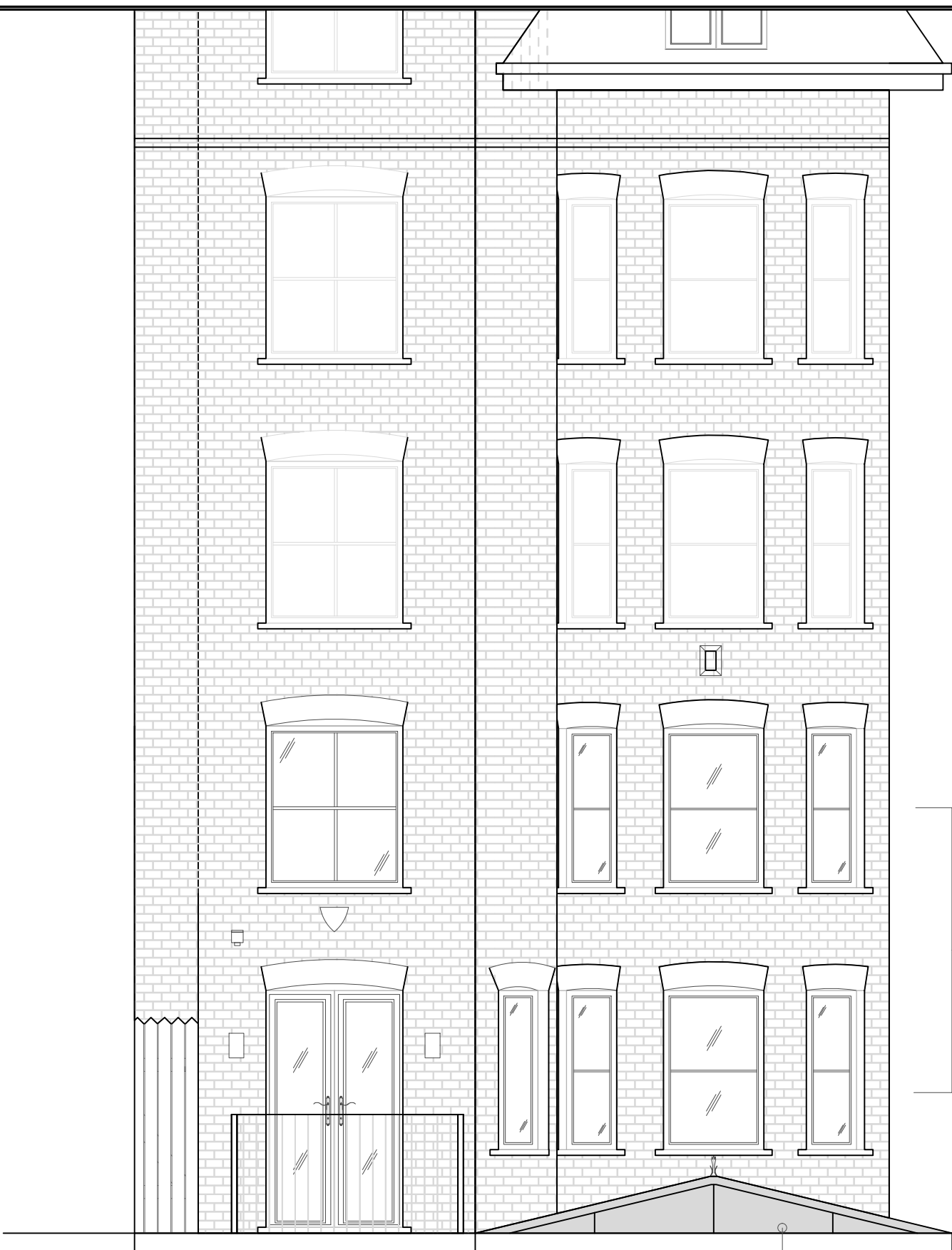

EXISTING REAR ELEVATION

Flat 4 occupies both floors shown with window etching adjacent.

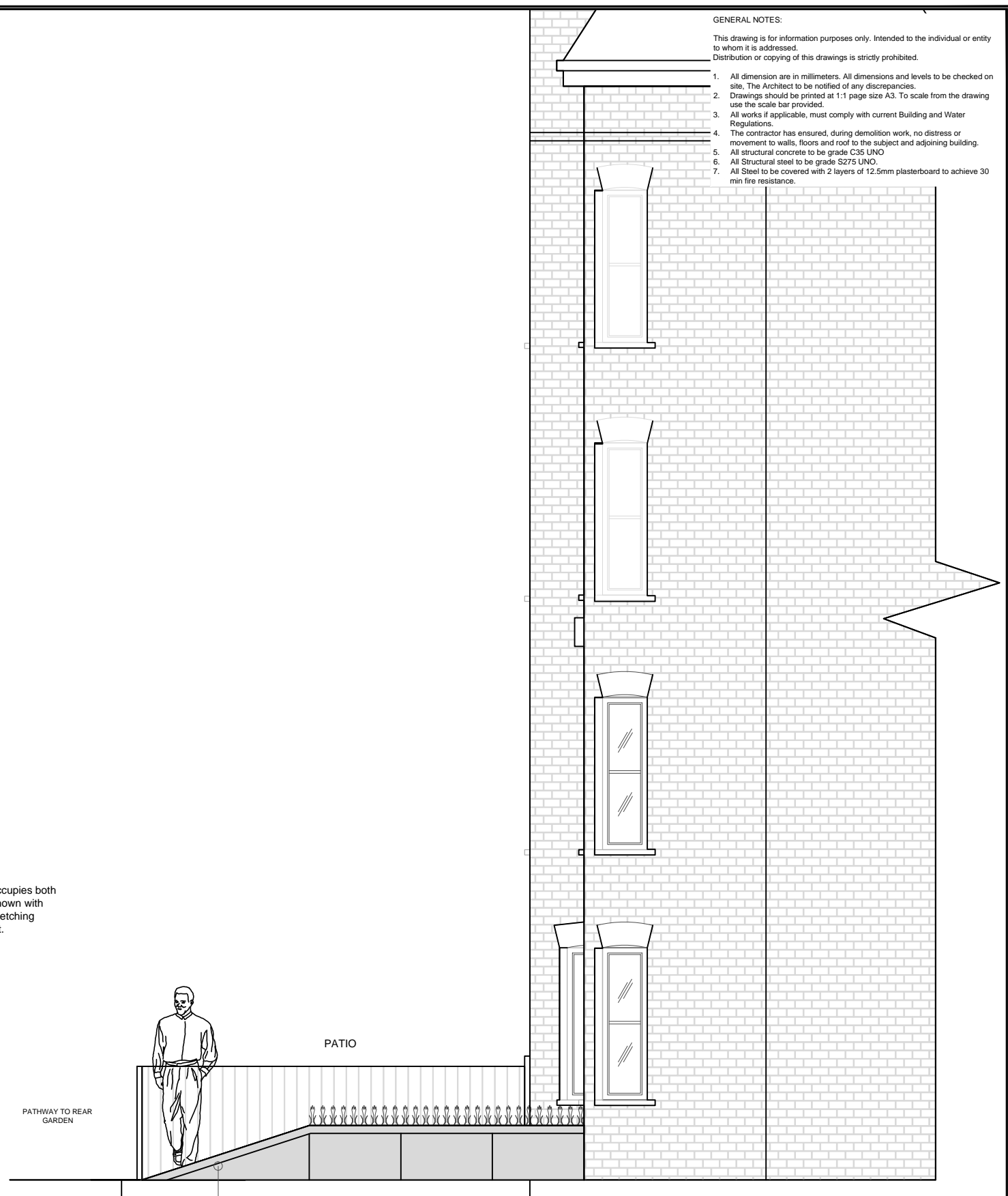

EXISTING SIDE ELEVATION

Existing Glazed conservatory Roof for Flat 5.

Existing Glazed conservatory Roof for Flat 5.



SCALE 1:50

FILENAME.DWG

ROSSLYN HEIGHTS REAR CONSERVATORY EXTENSION			
SCALE: SCALE BAR		AA Drafting Solutions Ltd	DRAWN BY: AM
DATE: 11/05/18		REVISION: A	
FOR: MR VIVEK KHANNA & MS MAYA BHANDARI ADDRESS: FLAT 4, 2 BELSIZE LANE NW3 5AB			
AA Drafting Solutions Copyright 2012, © www.aadrafting.co.uk	41 Knighton Park Rd London, SE26 5RN alex@aadrafting.co.uk	DRAWING No: 0185	PAPER: A3