

WGFO1 - Existing Bay Sash Window.
The existing frame will be kept repaired and repainted.
Replace the existing sash panel with a new timber sash panel with double glass.
White colour to match existing.

PROJECT	5 Countess Road, NW5 2NS		
TITLE	Proposed Ground Floor Plan		
DATE	June 2016	DRAWN	ASR
SCALE	1:50 @ A3	CHECK	
STATUS	Planning		
DWG NO.	CBCR 1613	REV	

RS Architects 31 Kenerne Drive, Barnet, EN5 2NW
www.rsarchitects.co.uk info@rsarchitects.co.uk 020 8499 5441

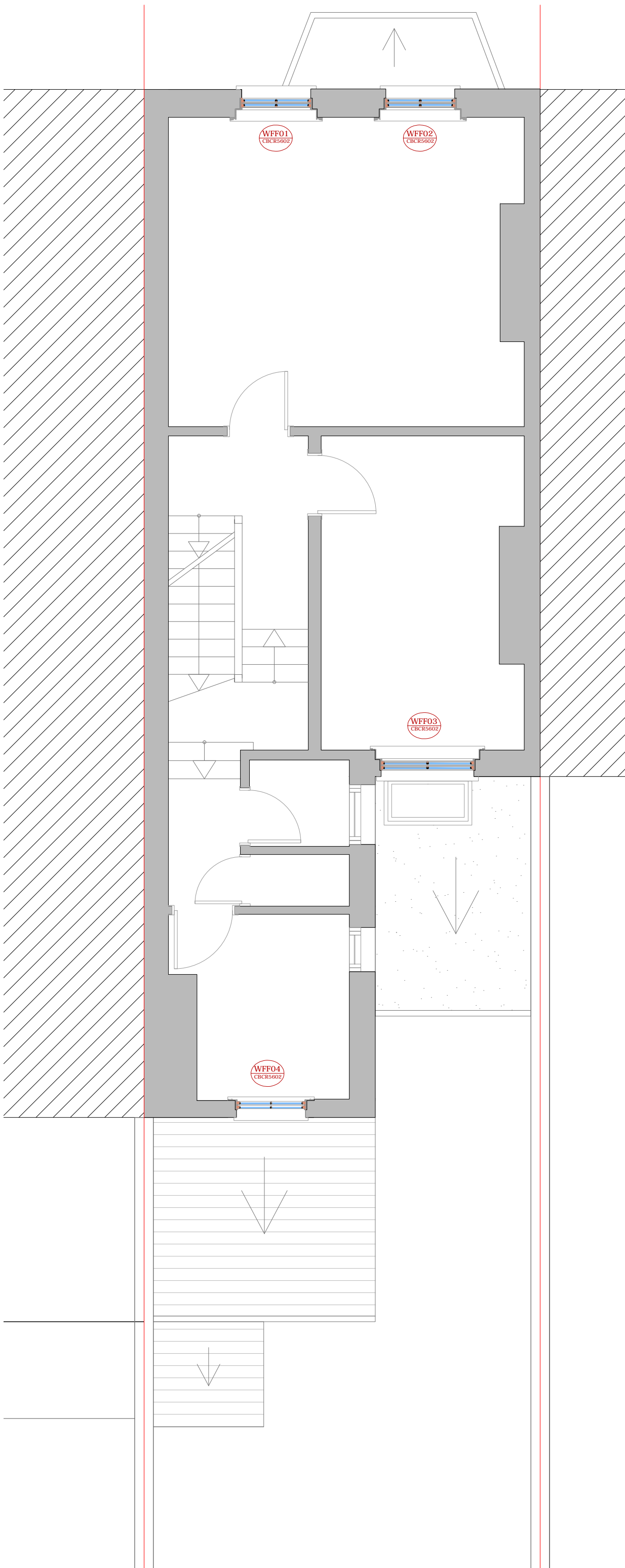

WFF01 - Existing Sash Window.
The existing frame will be kept repaired and repainted.
Replace the existing sash panel with a new timber sash panel with double glass.
White colour to match existing.

WFF02 - Existing Sash Window.
The existing frame will be kept repaired and repainted.
Replace the existing sash panel with a new timber sash panel with double glass.
White colour to match existing.

WFF03 - Existing Sash Window.
The existing frame will be kept repaired and repainted.
Replace the existing sash panel with a new timber sash panel with double glass.
White colour to match existing.

WFF04 - Existing Sash Window.
The existing frame will be kept repaired and repainted.
Replace the existing sash panel with a new timber sash panel with double glass.
White colour to match existing.

PROJECT 5 Countess Road, NW5 2NS	
TITLE Proposed First Floor Plan	
DATE June 2016	DRAWN ASR
SCALE 1:50 @ A3	CHECK
STATUS Planning	
DWG NO. CBCR 1614	REV

RS Architects 31 Kennerly Drive, Barnet, EN5 2NW
www.rsarchitects.co.uk info@rsarchitects.co.uk 020 8499 5441

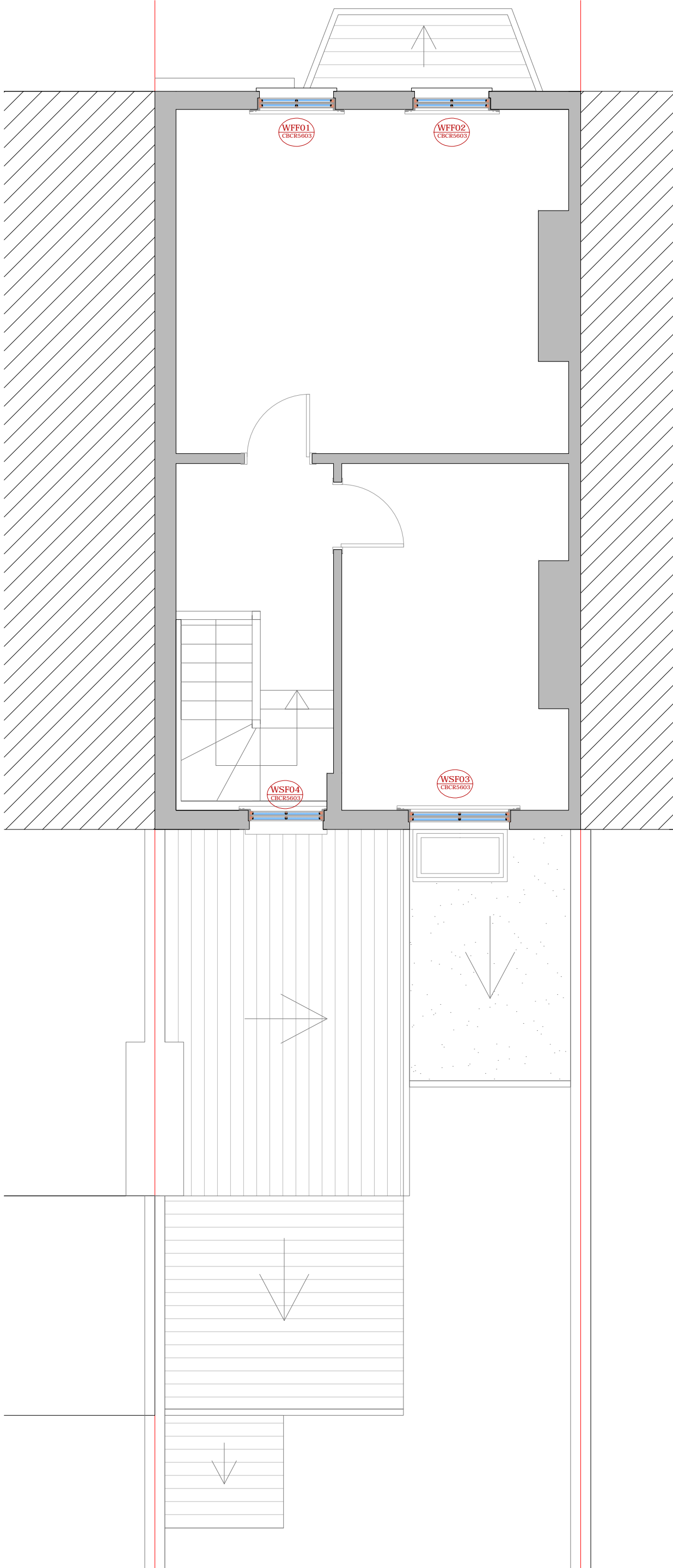

WFF01 - Existing Sash Window.
 The existing frame will be kept repaired and repainted.
 Replace the existing sash panel with a new timber sash panel with double glass. White colour to match existing.

WFF02 - Existing Sash Window.
 The existing frame will be kept repaired and repainted.
 Replace the existing sash panel with a new timber sash panel with double glass. White colour to match existing.

WFF03 - Existing Sash Window.
 The existing frame will be kept repaired and repainted.
 Replace the existing sash panel with a new timber sash panel with double glass. White colour to match existing.

WFF04 - Existing Sash Window.
 The existing frame will be kept repaired and repainted.
 Replace the existing sash panel with a new timber sash panel with double glass. White colour to match existing.

RS Architects 31 Kenerne Drive, Barnet, EN5 2NW www.rsarchitects.co.uk info@rsarchitects.co.uk 020 8499 5441		PROJECT 5 Countess Road, NW5 2NS	
		TITLE Proposed Second Floor Plan	
DATE June 2016	DRAWN ASR		
SCALE 1:50 @ A3	CHECK		
STATUS Planning			
DWG NO. CBCR 1615	REV		

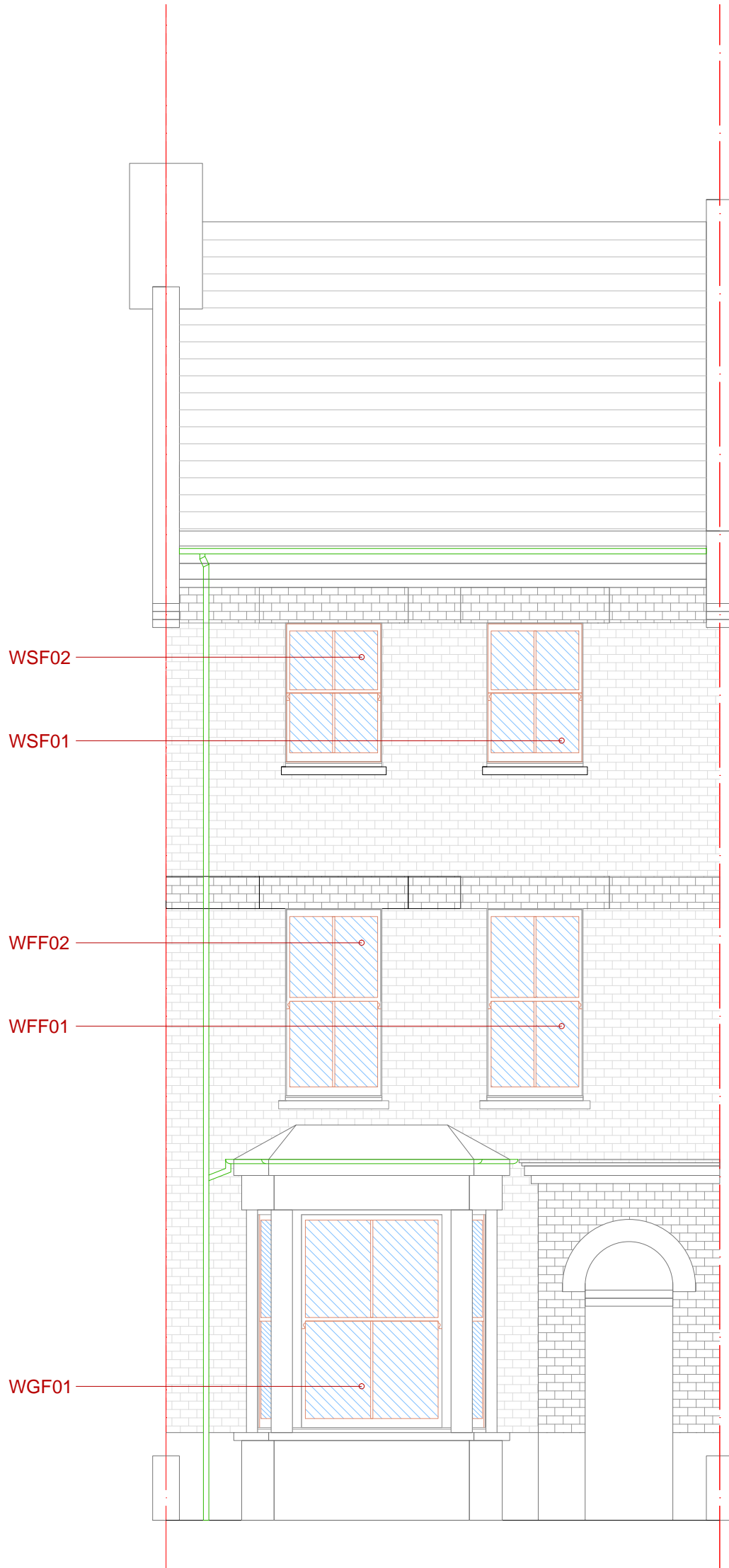

WGF01 - Existing Bay Sash Window.

The existing frame will be kept repaired and repainted.
 Replace the existing sash panel with a new timber sash panel with double glass.
 White colour to match existing.

WFF01 - Existing Sash Window.

The existing frame will be kept repaired and repainted.
 Replace the existing sash panel with a new timber sash panel with double glass.
 White colour to match existing.

WFF02 - Existing Sash Window.

The existing frame will be kept repaired and repainted.
 Replace the existing sash panel with a new timber sash panel with double glass.
 White colour to match existing.

WSF01 - Existing Sash Window.

The existing frame will be kept repaired and repainted.
 Replace the existing sash panel with a new timber sash panel with double glass.
 White colour to match existing.

WSF02 - Existing Sash Window.

The existing frame will be kept repaired and repainted.
 Replace the existing sash panel with a new timber sash panel with double glass.
 White colour to match

PROJECT 5 Countess Road, NW5 2NS	
TITLE Proposed Front Elevation	
DATE June 2016	DRAWN ASR
SCALE 1:50 @ A3	CHECK
STATUS Planning	
DWG NO. CBCR 2615	REV

RS Architects 31 Kennerly Drive, Barnet, EN5 2NW
 www.rsarchitects.co.uk info@rsarchitects.co.uk 020 8499 5441

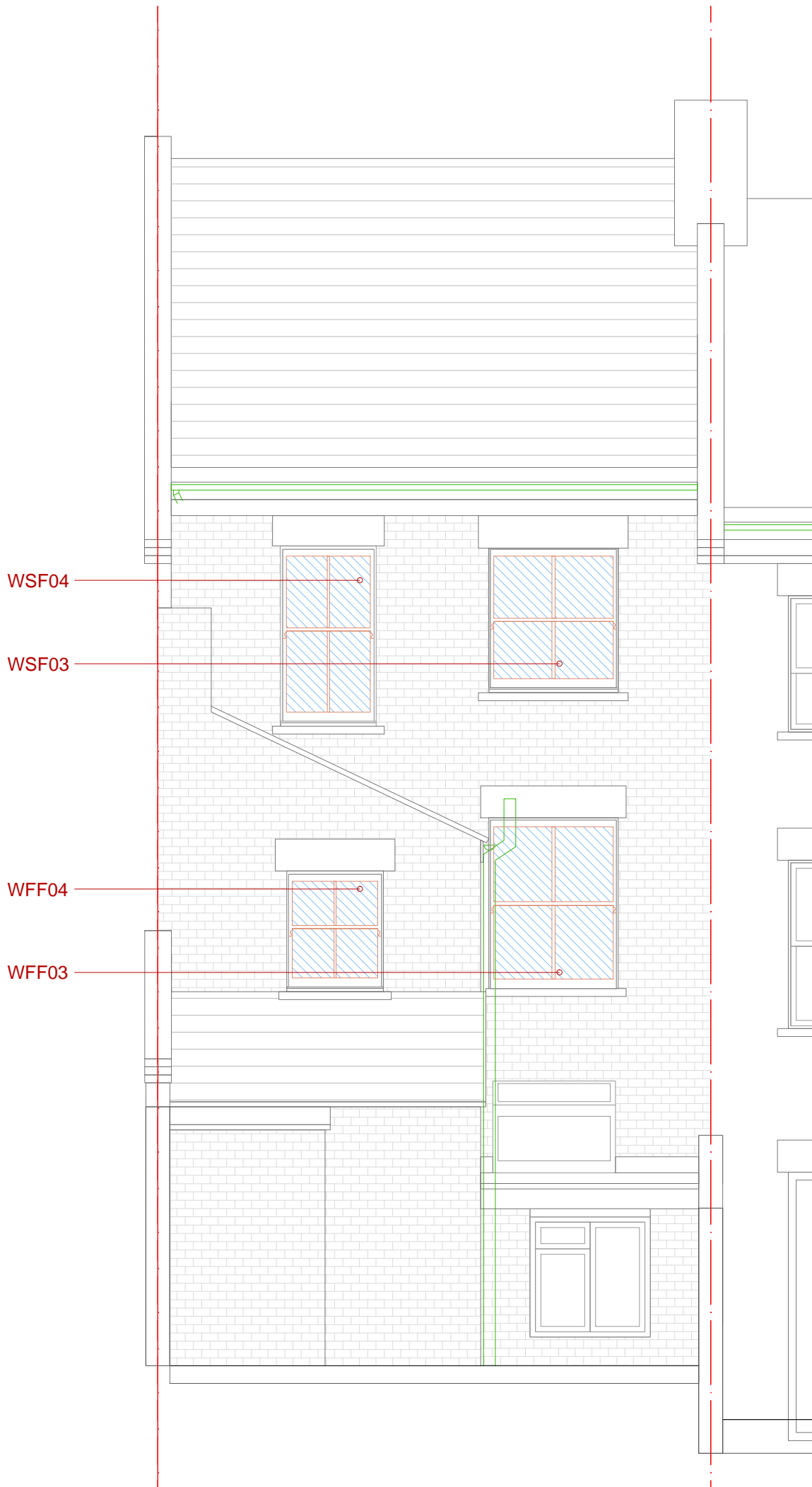

WFF03 - Existing Sash Window.
 The existing frame will be kept repaired and repainted.
 Replace the existing sash panel with a new timber sash panel with double glass.
 White colour to match existing.

WFF04 - Existing Sash Window.
 The existing frame will be kept repaired and repainted.
 Replace the existing sash panel with a new timber sash panel with double glass.
 White colour to match existing.

WSF03 - Existing Sash Window.
 The existing frame will be kept repaired and repainted.
 Replace the existing sash panel with a new timber sash panel with double glass.
 White colour to match existing.

WSF04 - Existing Sash Window.
 The existing frame will be kept repaired and repainted.
 Replace the existing sash panel with a new timber sash panel with double glass.
 White colour to match

PROJECT		5 Countess Road, NW5 2NS	
TITLE		Proposed Rear Elevation	
DATE	June 2016	DRAWN	ASR
SCALE	1:50 @ A3	CHECK	
STATUS	Planning		
DWG NO.	CBCR 2616	REV	

RS Architects 31 Kennerly Drive, Barnet, EN5 2NW
 www.rsarchitects.co.uk info@rsarchitects.co.uk 020 8499 5441

WGF01 - Existing Bay Sash Window.

The existing frame will be kept repaired and repainted.
 Replace the existing sash panel with a new timber sash panel with double glass.
 White colour to match existing.

WFF01 - Existing Sash Window.

The existing frame will be kept repaired and repainted.
 Replace the existing sash panel with a new timber sash panel with double glass.
 White colour to match existing.

WFF02 - Existing Sash Window.

The existing frame will be kept repaired and repainted.
 Replace the existing sash panel with a new timber sash panel with double glass.
 White colour to match existing.

WSF01 - Existing Sash Window.

The existing frame will be kept repaired and repainted.
 Replace the existing sash panel with a new timber sash panel with double glass.
 White colour to match existing.

WSF02 - Existing Sash Window.

The existing frame will be kept repaired and repainted.
 Replace the existing sash panel with a new timber sash panel with double glass.
 White colour to match existing.

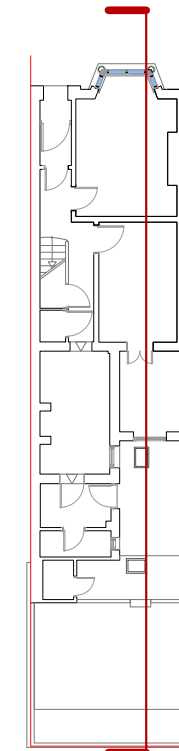
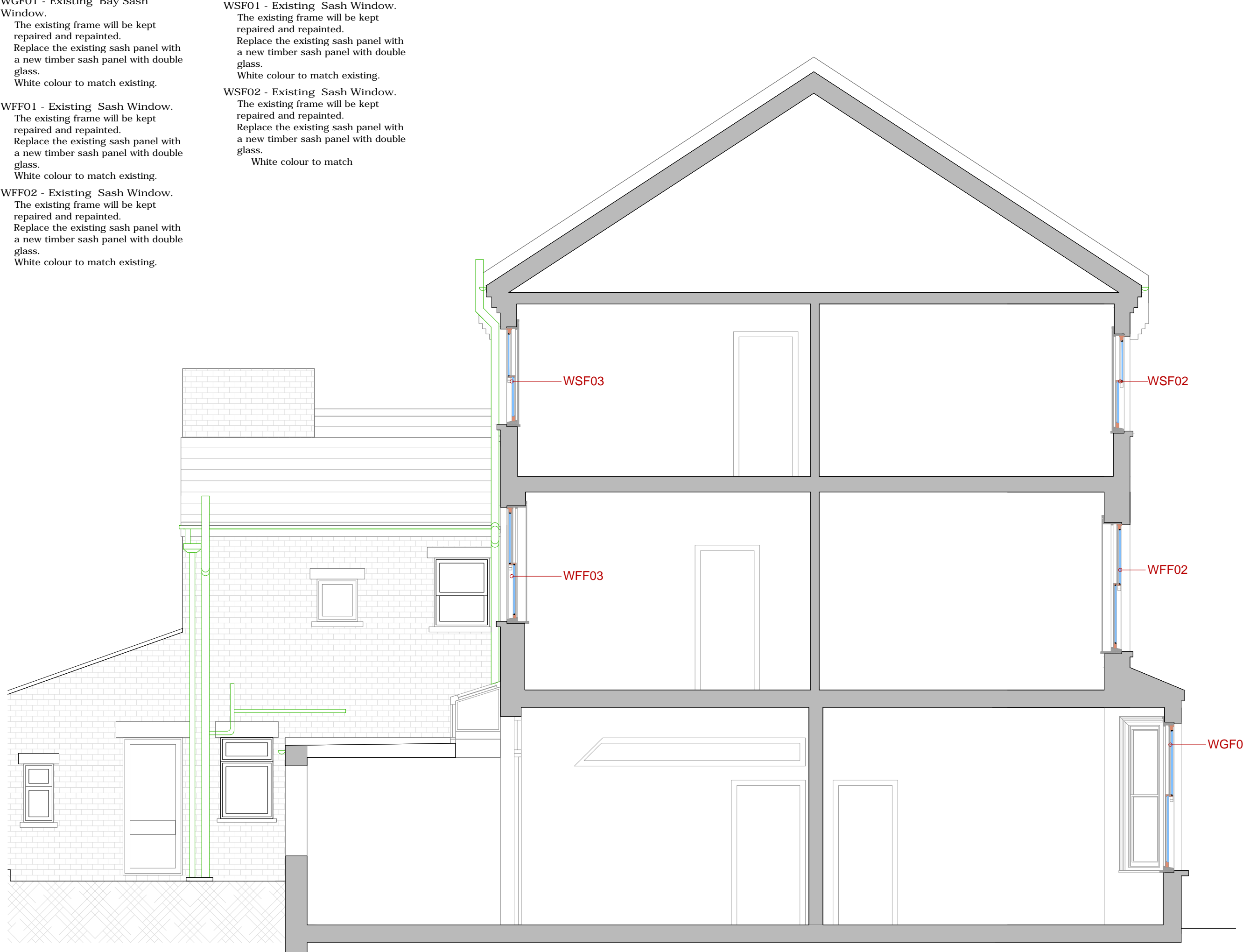

RS Architects 31 Kenner Drive Barnet EN5 2NW
 www.rsarchitects.co.uk info@rsarchitects.co.uk 020 8449 5441

PROJECT	5 Countess Road, NW5 2NS		
TITLE	Proposed Section aa		
DATE	June 2016	DRAWN	ASR
SCALE	1:50 @ A3	CHECK	
STATUS	Planning		
DWG NO.	CBCR 3603	REV	

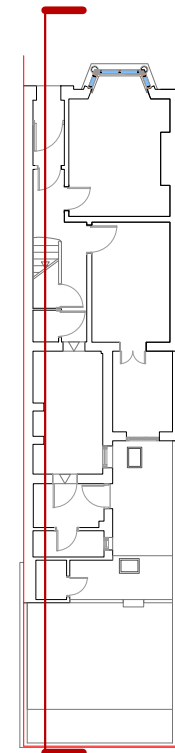
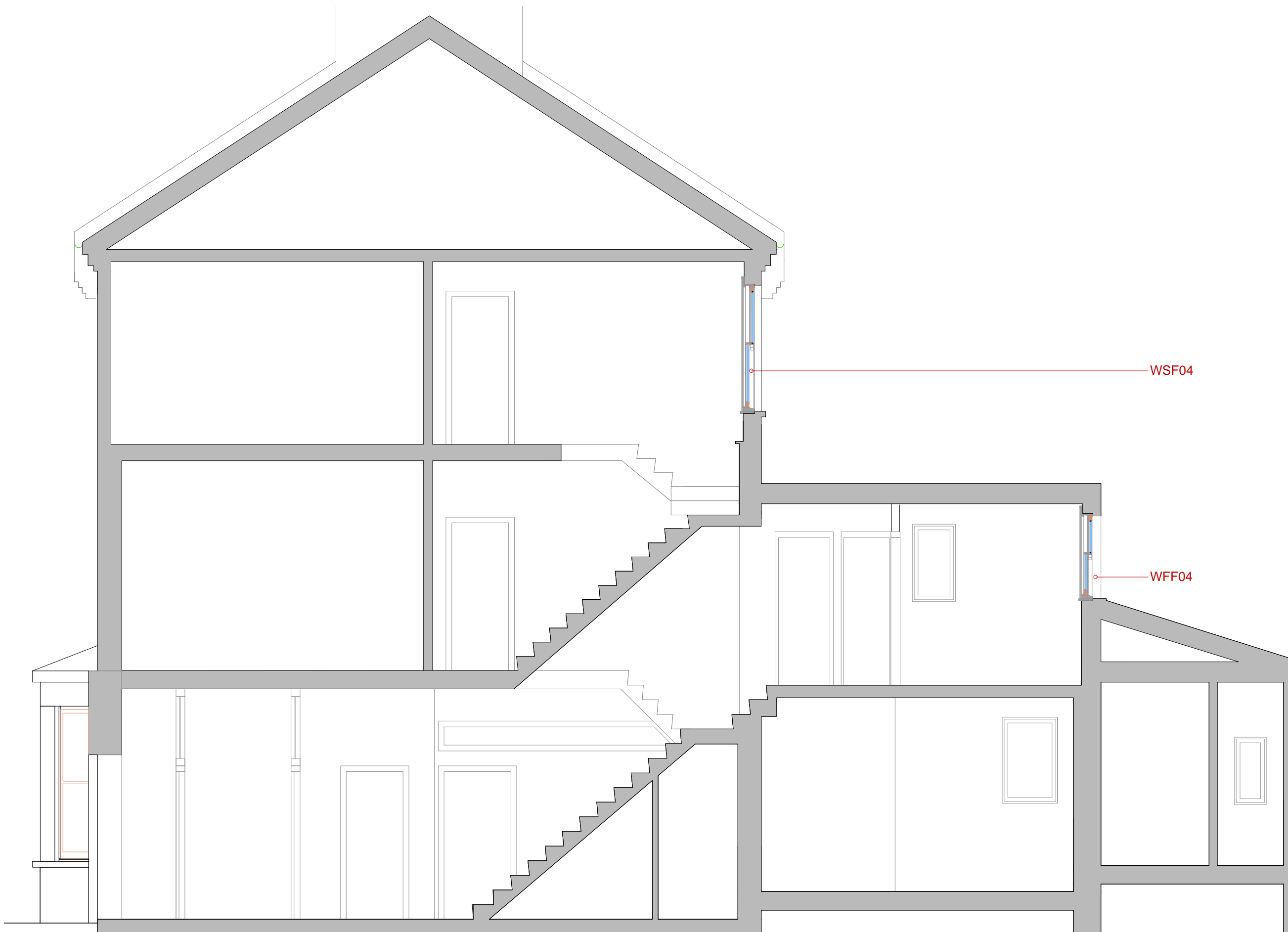

- WFF01 - Existing Sash Window.
The existing frame will be kept repaired and repainted.
Replace the existing sash panel with a new timber sash panel with double glass.
White colour to match existing.
- WFF02 - Existing Sash Window.
The existing frame will be kept repaired and repainted.
Replace the existing sash panel with a new timber sash panel with double glass.
White colour to match existing.

RS Architects 31 Kennerne Drive Barnet EN5 2NW www.rsarchitects.co.uk info@rsarchitects.co.uk 020 8449 5441	PROJECT 5 Countess Road, NW5 2NS	
	TITLE Proposed Section bb	
	DATE June 2016	DRAWN ASR
	SCALE 1:50 @ A3	CHECK
	STATUS Planning	
	DWG NO. CBCR 3612	REV

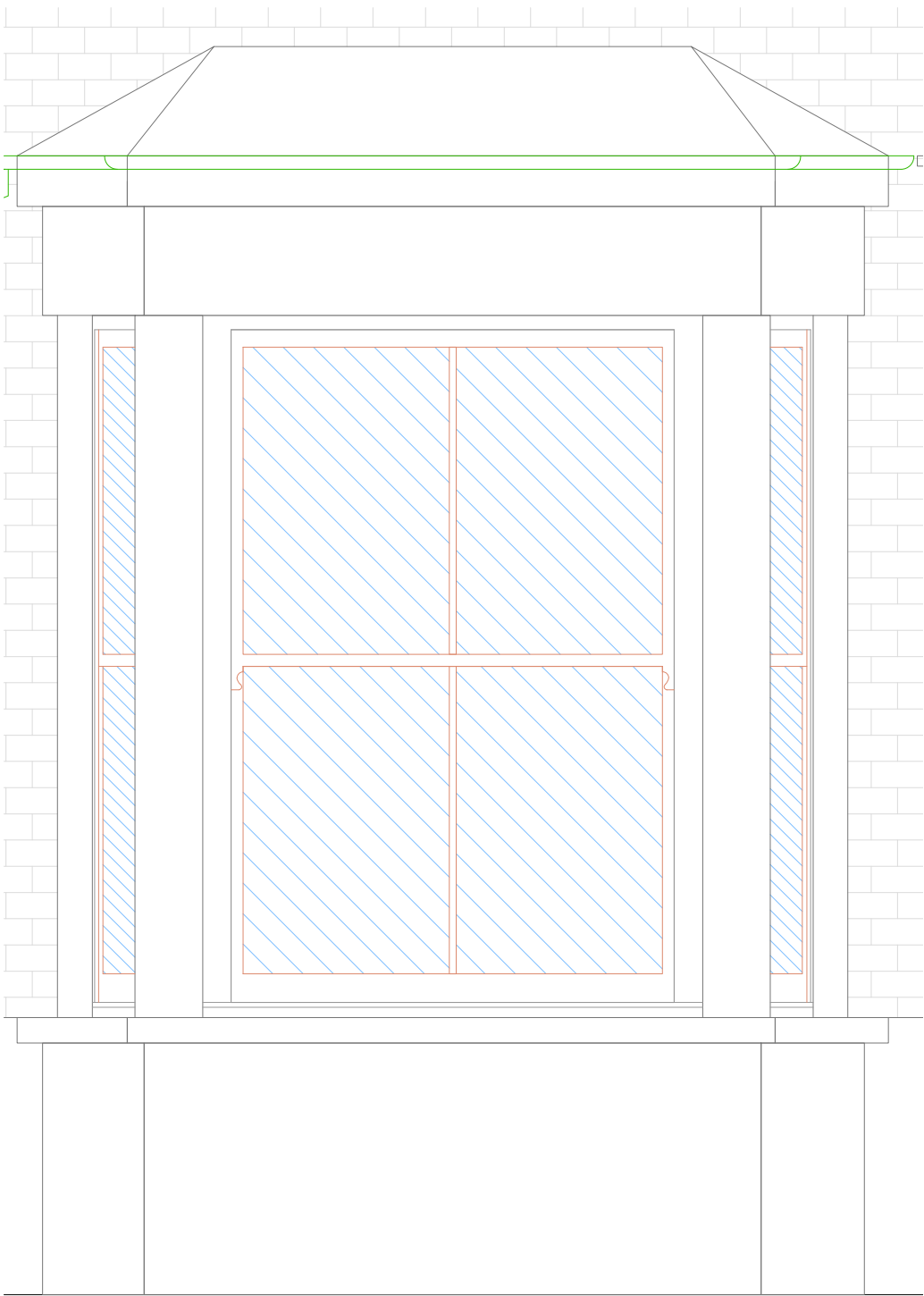

Elevation

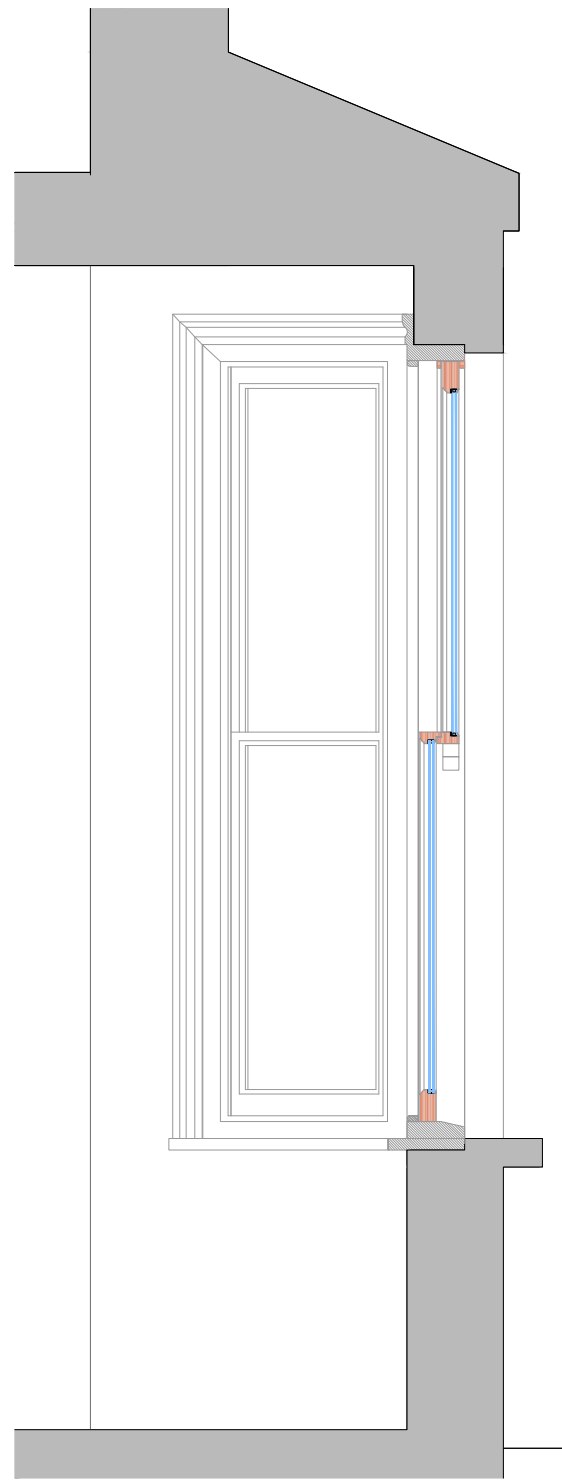

Section aa

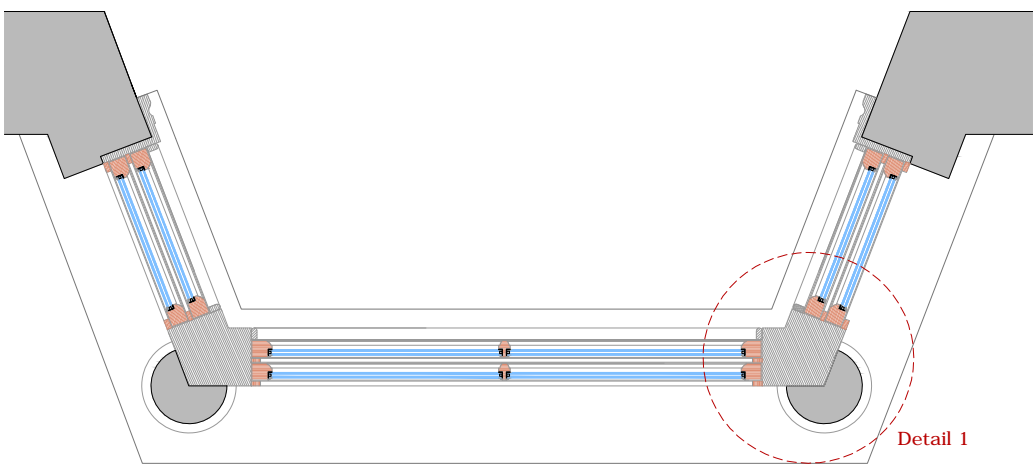
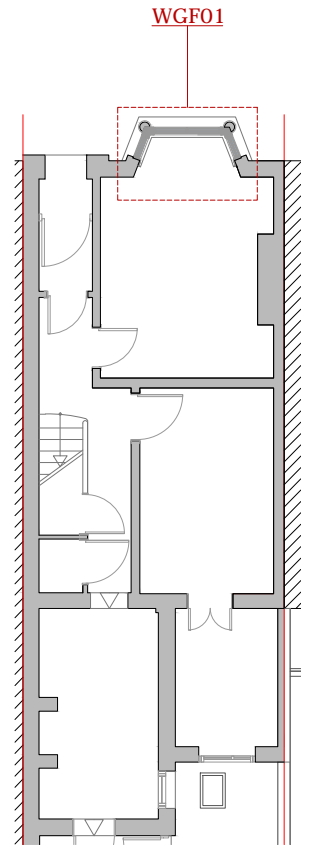

Plan

Detail 1

WGF01

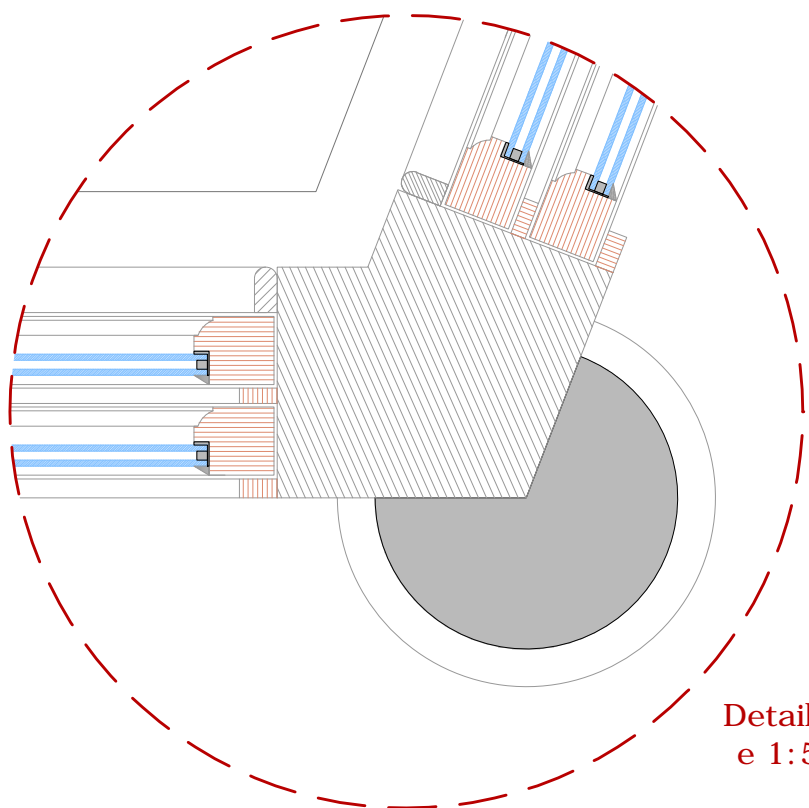

Detail1
e 1:5

PROJECT	5 Countess Road, NW5 2NS		
TITLE	Proposed Ground Floor Window details		
DATE	June 2016	DRAWN	ASR
SCALE	1:20 @ A3	CHECK	
STATUS	Planning		
DWG NO.	CBCR 5601	REV	

RS Architects 31 Kennerly Drive, Barnet EN5 2NW
www.rsarchitects.co.uk info@rsarchitects.co.uk 020 8499 5441

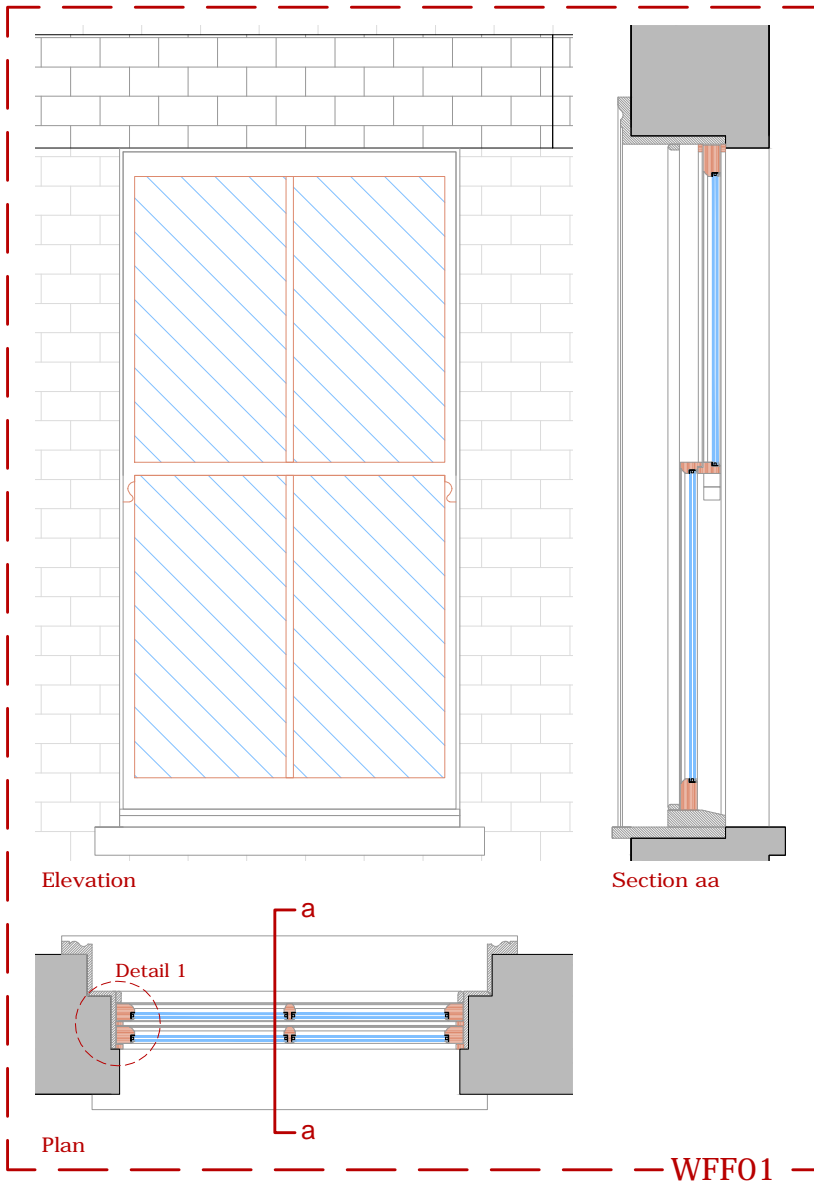

WFF01

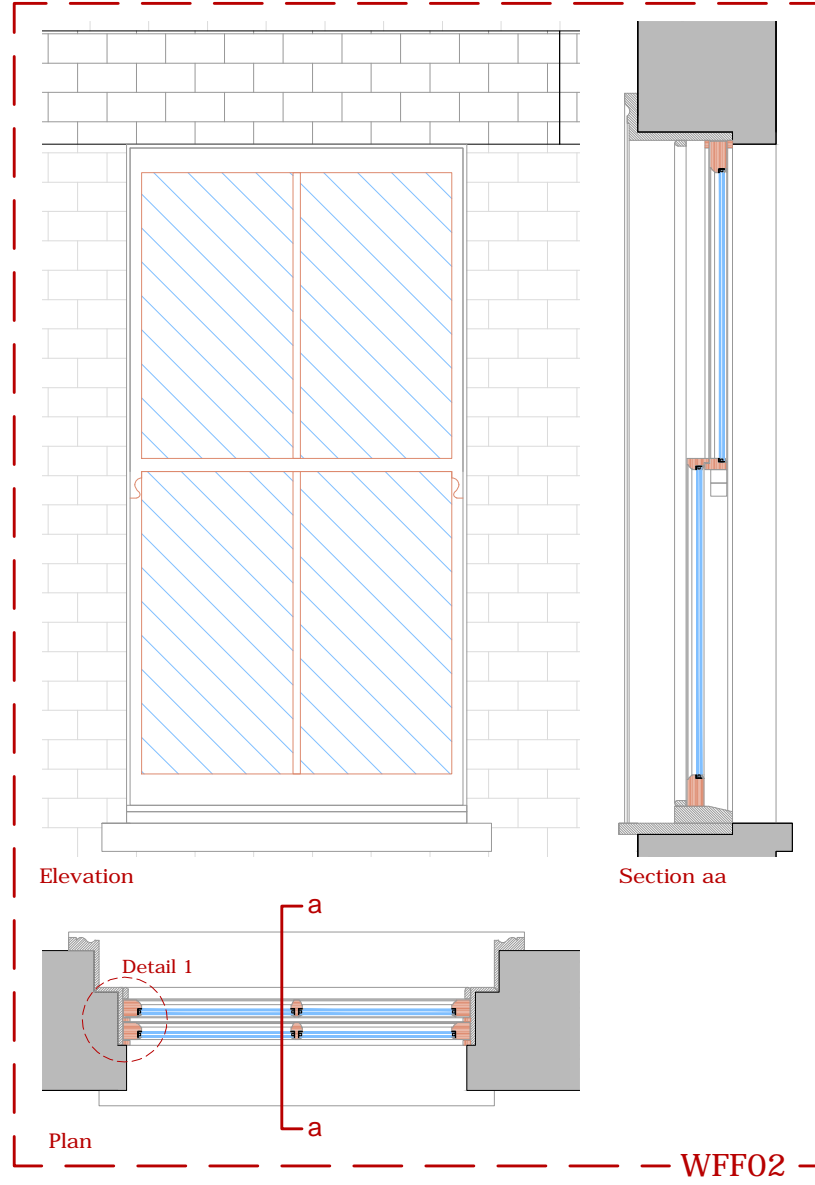

WFF02

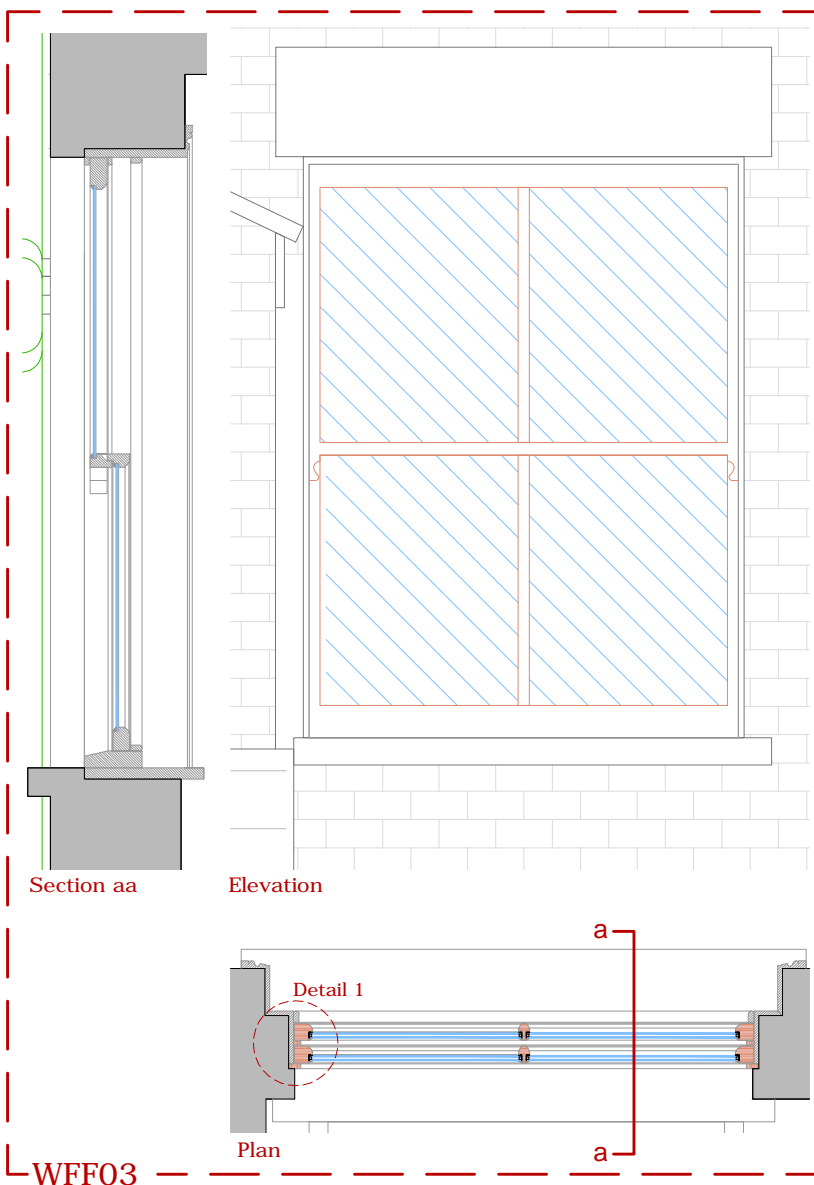
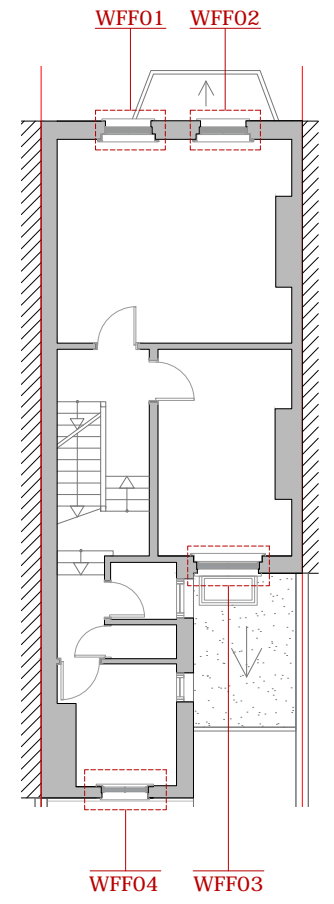

WFF03

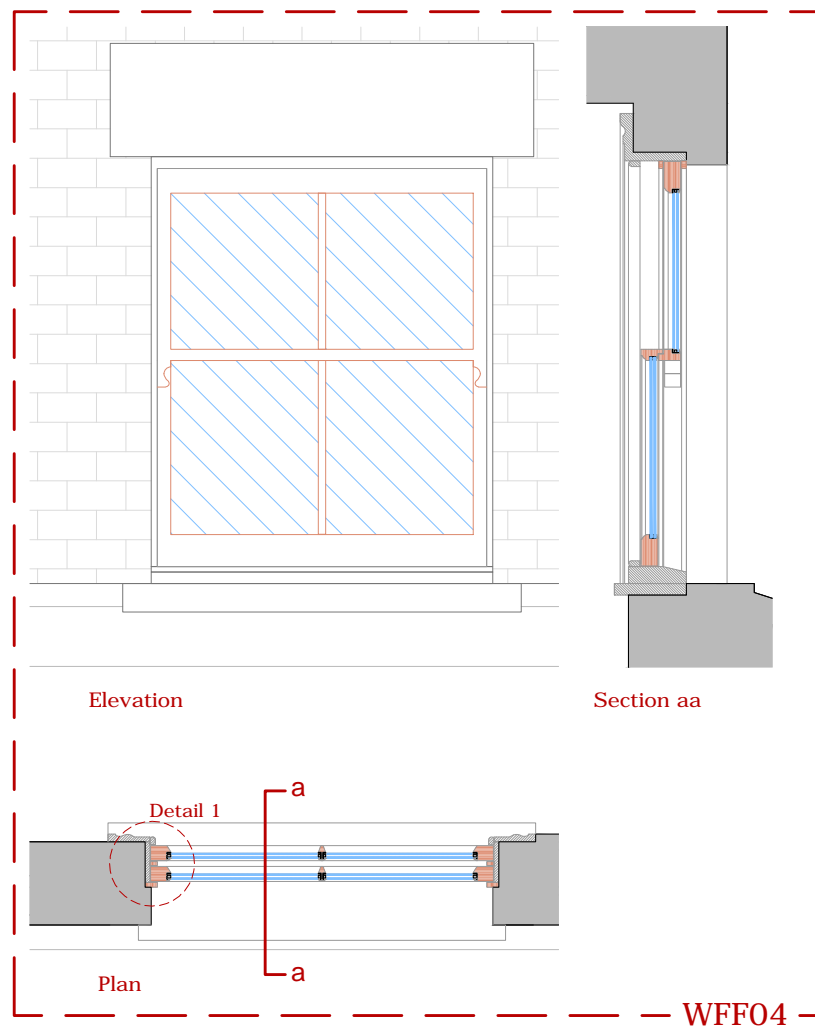

WFF04

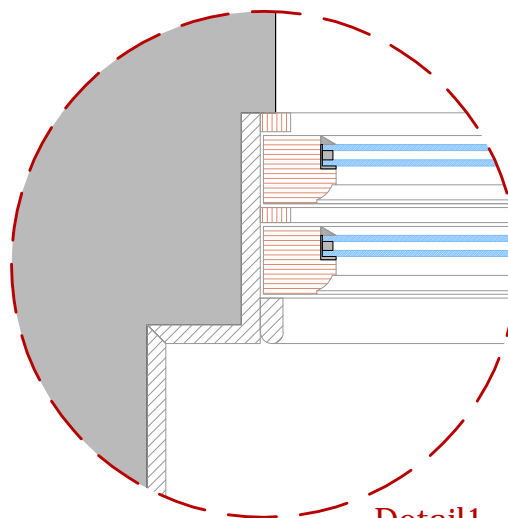

Detail1
e 1:5

PROJECT	5 Countess Road, NW5 2NS		
TITLE	Proposed First Floor Window details		
DATE	June 2016	DRAWN	ASR
SCALE	1:20 @ A3	CHECK	
STATUS	Planning		
DWG NO.	CBCR 5602	REV	

RS Architects 31 Kennerly Drive, Barnet, EN5 2NW
www.rsarchitects.co.uk info@rsarchitects.co.uk 020 8499 5441

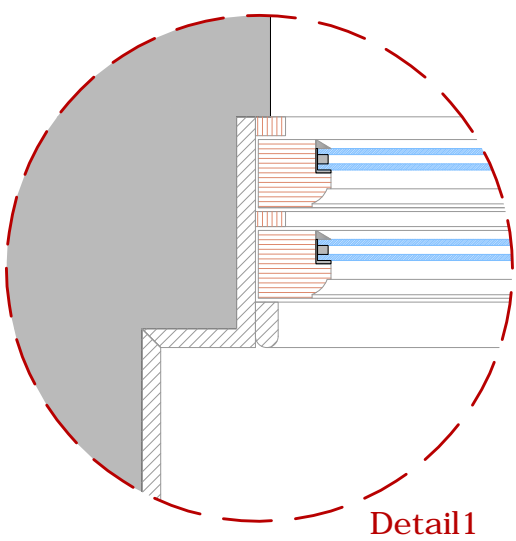
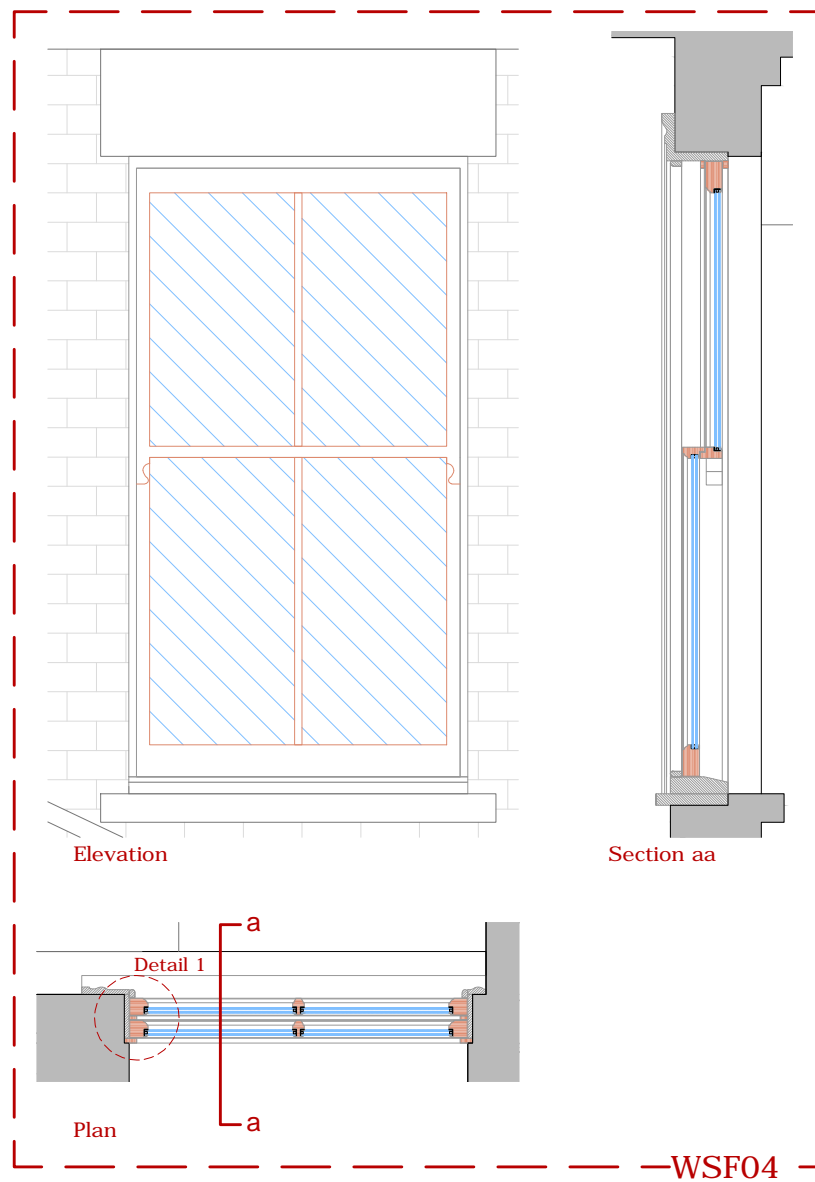
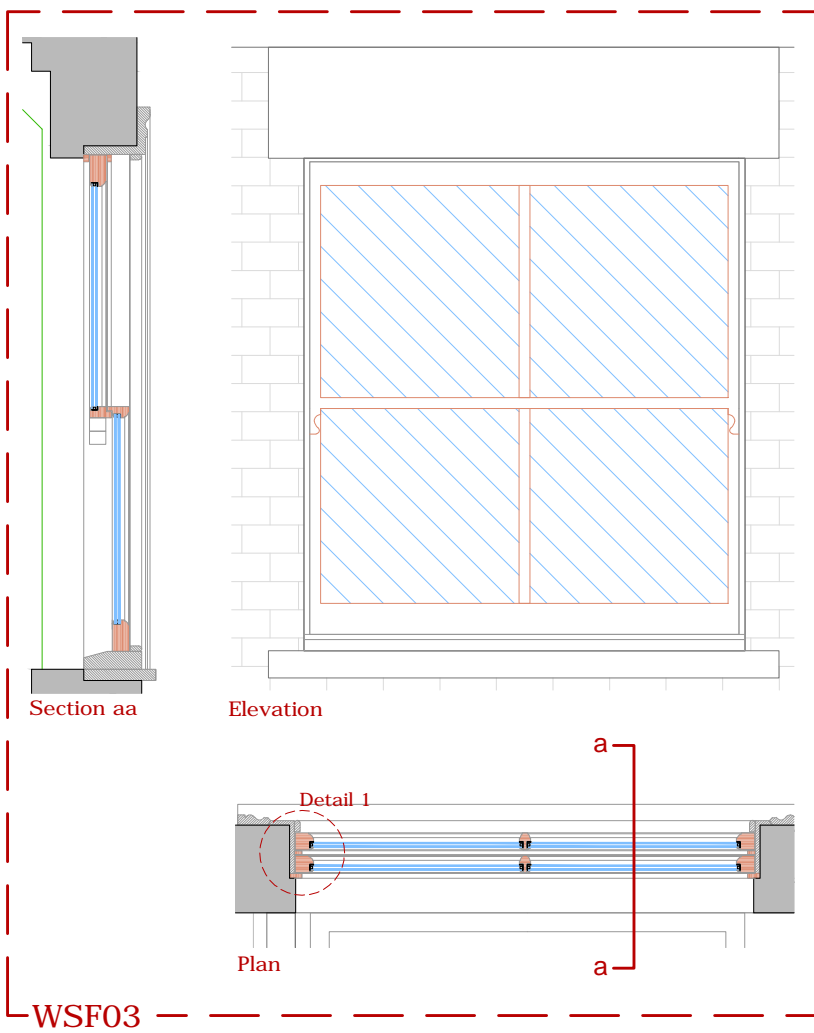
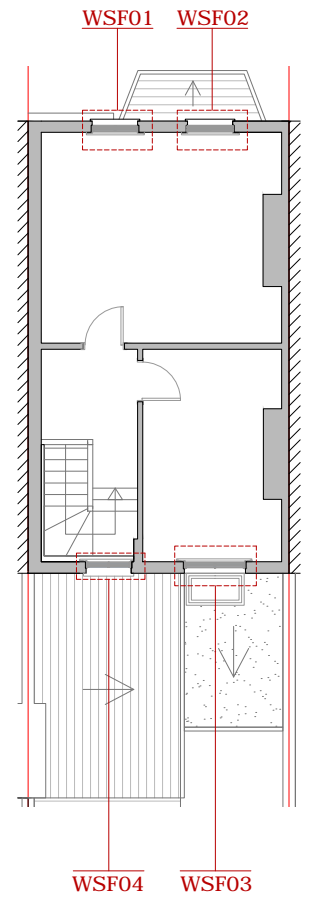
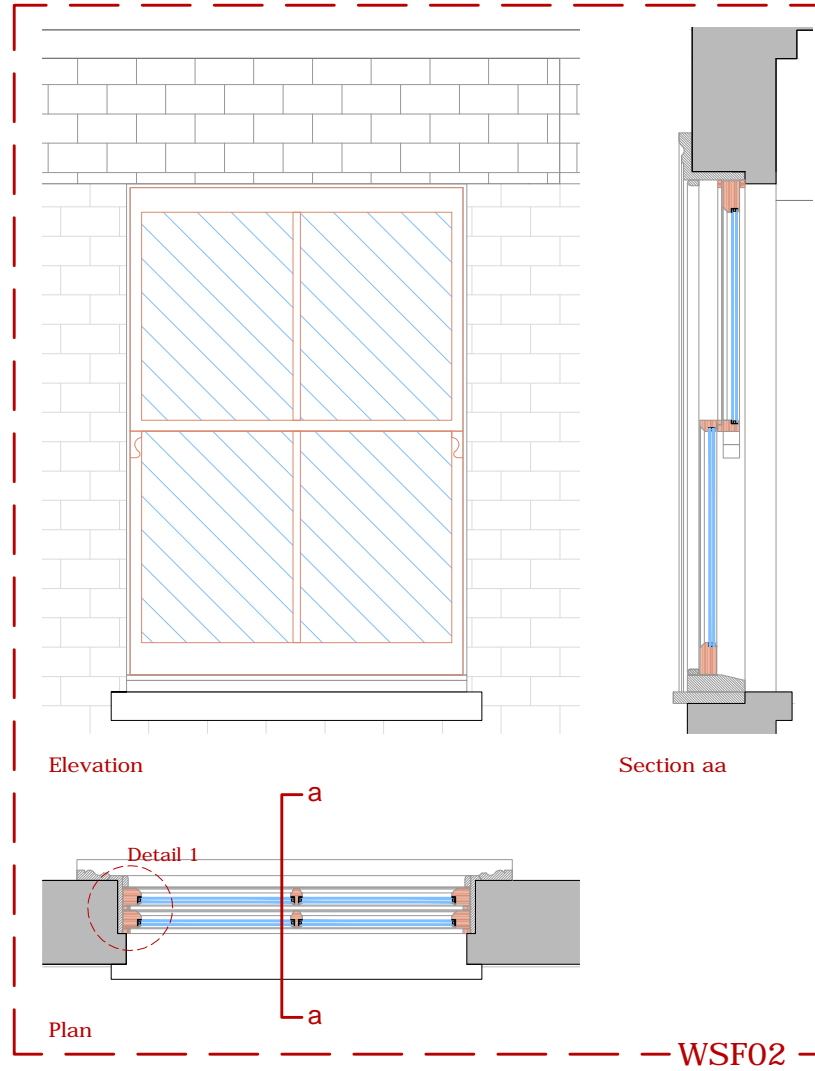
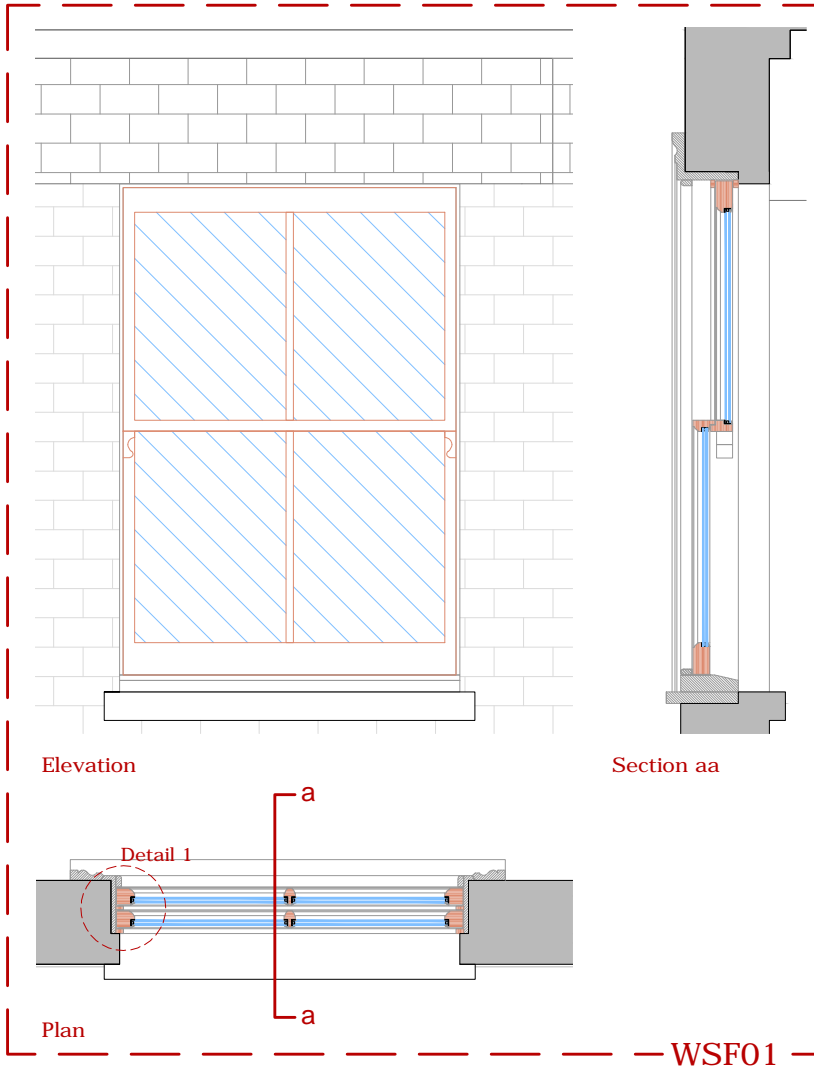

PROJECT	5 Countess Road, NW5 2NS		
TITLE	Proposed Second Floor Window details		
DATE	June 2016	DRAWN	ASR
SCALE	1:20 @ A3	CHECK	
STATUS	Planning		
DWG NO.	CBCR 5603	REV	

RS Architects 31 Kernerme Drive, Barnet, EN5 2NW
www.rsarchitects.co.uk info@rsarchitects.co.uk 020 8499 5441