

General notes:
This drawing is copyright of KSR architects. This drawing must be read in conjunction with the Designer's Risk Assessment, specification and all other relevant documentation and drawings. KSR architects accept no liability for any expense, loss or damage of whatsoever nature and however arising from any variation made to this drawing or in the execution of the work to which it relates which has not been referred to them and their approval obtained.
Do not scale from this drawing or the digital data, only figured dimensions are to be used. For Planning refer to linear scale. Check all dimensions on site prior to carrying out any works - advise any discrepancy

Notes/Legends

Rev	Description	Date	Chd
© KSR architects			
Stamp			
PLANNING			
Key Plan			
KSRARCHITECTS			
KSR Architects LLP 14 Grosvenor Street London W1W 0HD Email: info@ksrarchitects.com Tel: +44 (0)20 7682 5000 www.ksrarchitects.com			
Project:			
GOLDHURST TERRACE			
Title:			
Existing Ground Floor Plan			
Date: 10/06/2016		Drawn By: DC	Checked: RS
Scale: 1:50 @ A1 / 1:100 @ A3		Status: Planning	
Project Ref: 15033	Drawing No: 15033-X100	Revision:	

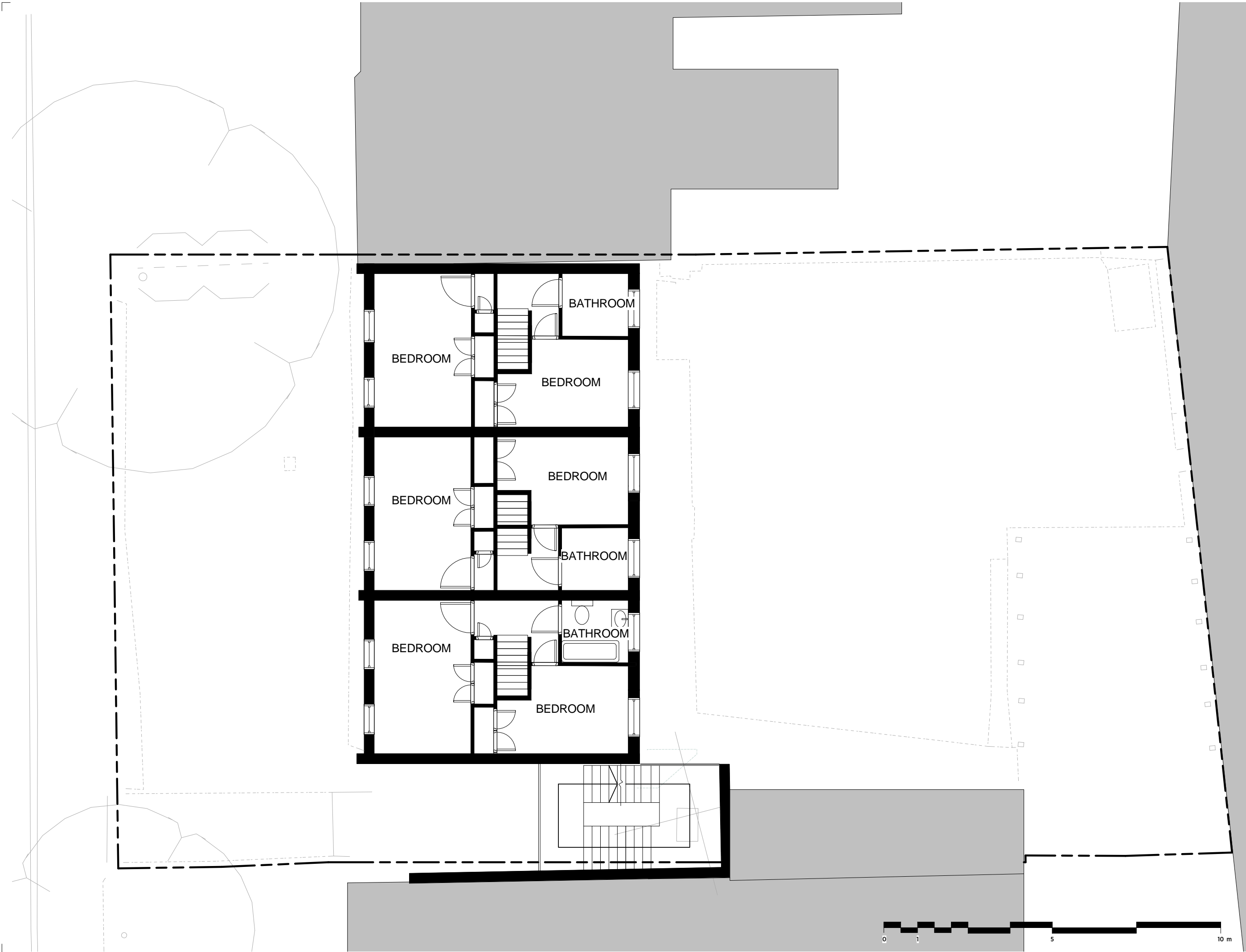

General notes:
This drawing is copyright of KSR architects. This drawing must be read in conjunction with the Designer's Risk Assessment, specification and all other relevant documentation and drawings. KSR architects accept no liability for any expense, loss or damage of whatsoever nature and however arising from any variation made to this drawing or in the execution of the work to which it relates which has not been referred to them and their approval obtained.
Do not scale from this drawing or the digital data, only figured dimensions are to be used. For Planning refer to linear scale. Check all dimensions on site prior to carrying out any works - advise any discrepancy

Notes/Legends

Rev	Description	Date	Chd
© KSR architects			
Stamp			
PLANNING			
Key Plan			
KSRARCHITECTS			
KSR Architects LLP 14 Grosvenor Street London W1W 0ND Email: info@ksrarchitects.com Tel: +44 (0)20 7882 5000 www.ksrarchitects.com			
Project:			
GOLDHURST TERRACE			
Title:			
Existing First Floor Plan			
Date: 10/06/2016		Drawn By: DC	Checked: RS
Scale: 1:50 @ A1 / 1:100 @ A3		Status: Planning	
Project Ref: 15033	Drawing No: 15033-X110	Revision:	

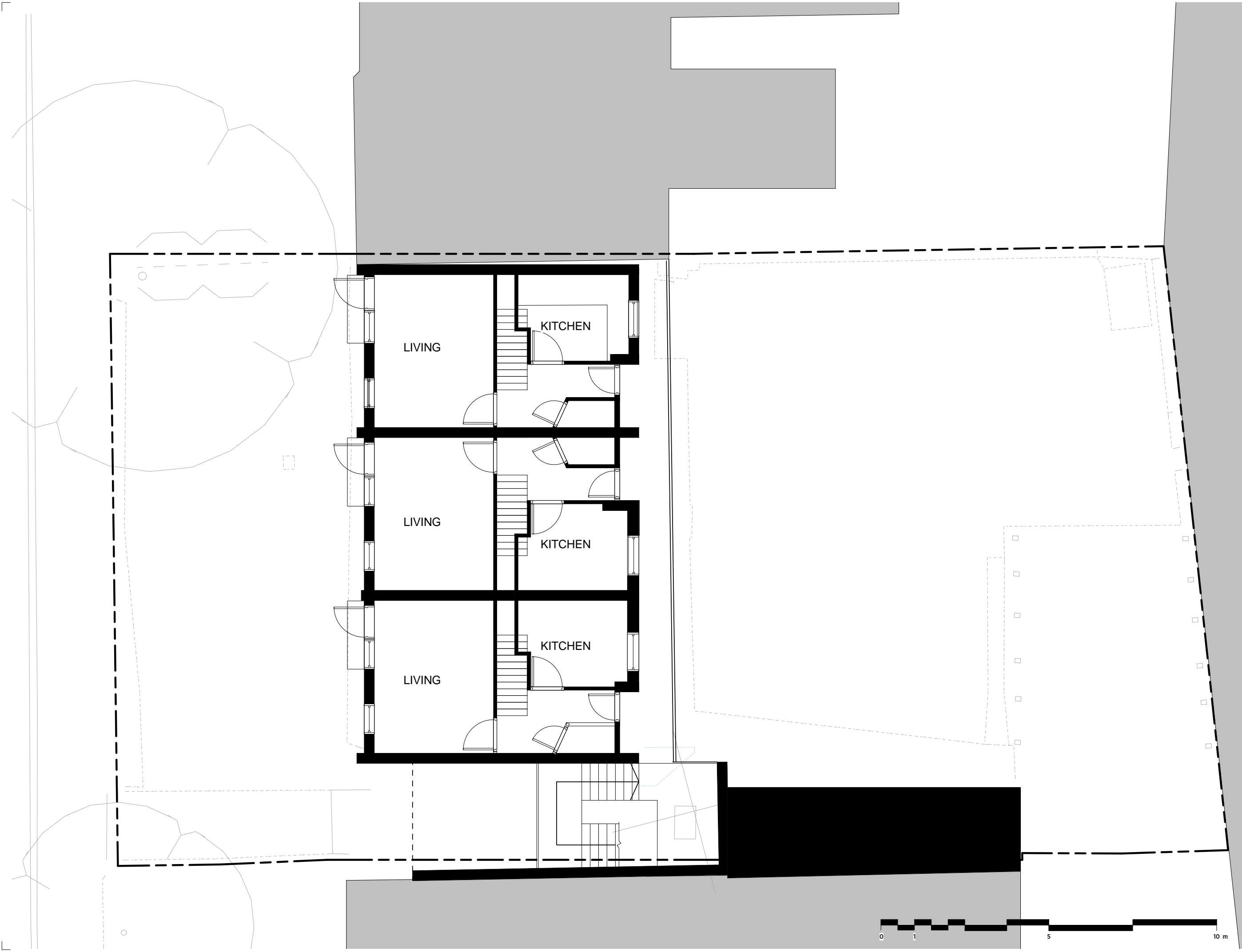

General notes:
This drawing is copyright of KSR architects. This drawing must be read in conjunction with the Designer's Risk Assessment, specification and all other relevant documentation and drawings. KSR architects accept no liability for any expense, loss or damage of whatsoever nature and however arising from any variation made to this drawing or in the execution of the work to which it relates which has not been referred to them and their approval obtained.
Do not scale from this drawing or the digital data, only figured dimensions are to be used. For Planning refer to linear scale. Check all dimensions on site prior to carrying out any works - advise any discrepancy

Notes/Legends

Rev	Description	Date	Chd
© KSR architects			
Stamp			
PLANNING			
Key Plan			
KSRARCHITECTS KSR Architects LLP 14 Grosvenor Street London W1W 0ND Email: info@ksrarchitects.com Tel: +44 (0)20 7882 5000 Website: www.ksrarchitects.com			
Project: GOLDHURST TERRACE			
Title: Existing Second Floor Plan			
Date:	10/06/2016	Drawn By:	DC
Scale:	1:50 @ A1 / 1:100 @ A3	Checked:	RS
Project Ref:	15033	Drawing No:	15033-X120
		Status:	Planning
		Revision:	

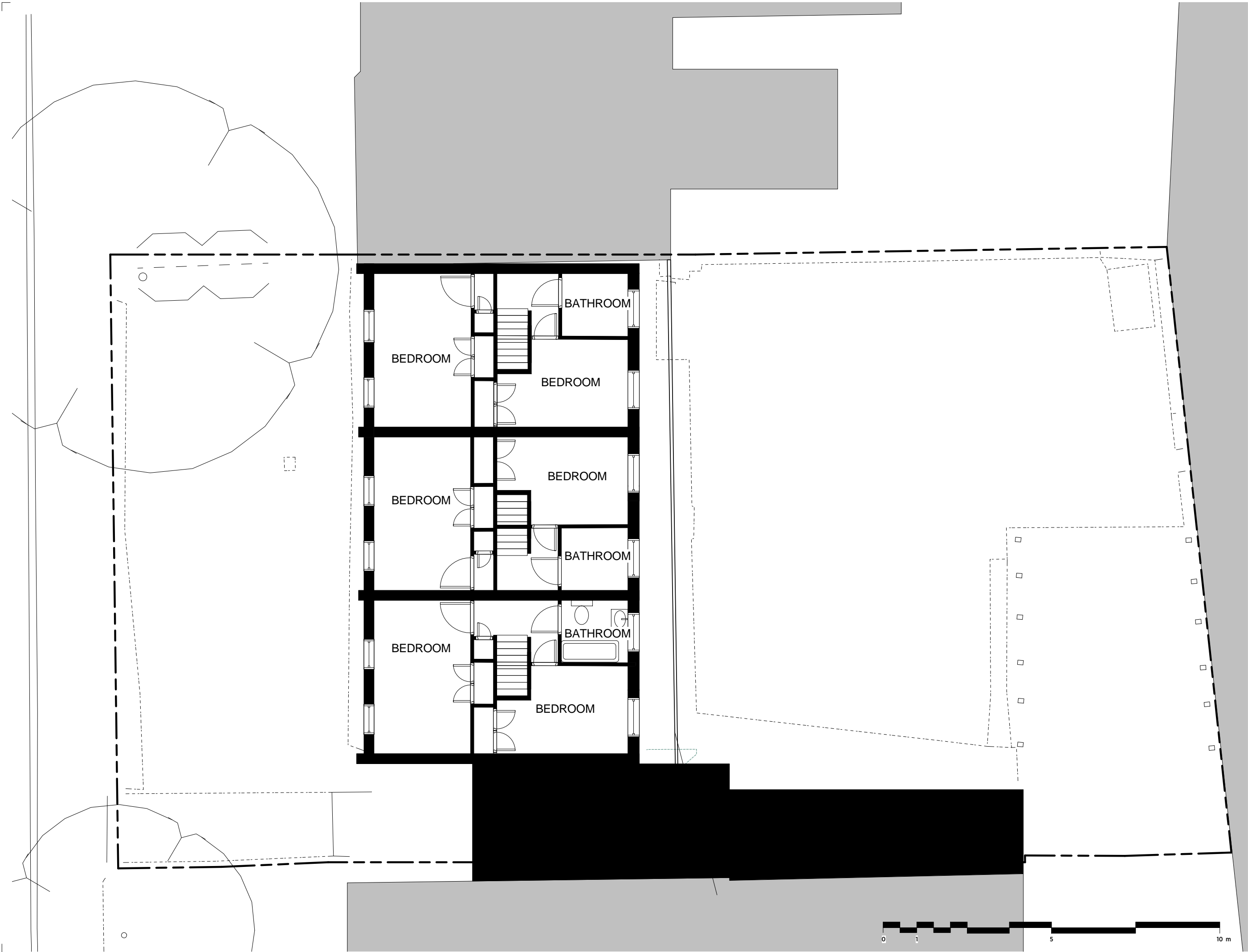

General notes:

This drawing is copyright of KSR architects. This drawing must be read in conjunction with the Designer's Risk Assessment, specification and all other relevant documentation and drawings. KSR architects accept no liability for any expense, loss or damage of whatsoever nature and however arising from any variation made to this drawing or in the execution of the work to which it relates which has not been referred to them and their approval obtained.

Do not scale from this drawing or the digital data, only figured dimensions are to be used. For Planning refer to linear scale. Check all dimensions on site prior to carrying out any works - advise any discrepancy

Notes/Legends

Rev	Description	Date	Chd
© KSR architects			
Stamp			
PLANNING			
Key Plan			
KSRARCHITECTS			
KSR Architects LLP 14 Grosvenor Street London W1W 0ND Email: info@ksrarchitects.com Tel: +44 (0)20 7882 5000 www.ksrarchitects.com			
Project:			
GOLDHURST TERRACE			
Title:			
Existing Third Floor Plan			
Date: 10/06/2016		Drawn By: DC	Checked: RS
Scale: 1:50 @ A1 / 1:100 @ A3		Status: Planning	
Project Ref:	Drawing No:	Revision:	
15033	15033-X130		



General notes:
This drawing is copyright of KSR architects. This drawing must be read in conjunction with the Designer's Risk Assessment, specification and all other relevant documentation and drawings. KSR architects accept no liability for any expense, loss or damage of whatsoever nature and however arising from any variation made to this drawing or in the execution of the work to which it relates which has not been referred to them and their approval obtained.
Do not scale from this drawing or the digital data, only figured dimensions are to be used. For Planning refer to linear scale. Check all dimensions on site prior to carrying out any works - advise any discrepancy

Notes/Legends

Rev	Description	Date	Chd
-----	-------------	------	-----

© KSR architects

Stamp

PLANNING

Key Plan

KSRARCHITECTS
KSR Architects LLP
14 Grosvenor Street
London W1W 0ND
info@ksrarchitects.com
t +44 (0)20 7682 5000
www.ksrarchitects.com

Project:
GOLDHURST TERRACE

Title:
Existing Front (West) Elevation

Date:	10/06/2016	Drawn By:	DC	Checked:	RS
-------	------------	-----------	----	----------	----

Scale:	1:50 @ A1 / 1:100 @ A3	Status:	Planning
--------	------------------------	---------	----------

Project Ref:	Drawing No:	Revision:
15033	15033-X310	



General notes:
This drawing is copyright of KSR architects. This drawing must be read in conjunction with the Designer's Risk Assessment, specification and all other relevant documentation and drawings. KSR architects accept no liability for any expense, loss or damage of whatsoever nature and however arising from any variation made to this drawing or in the execution of the work to which it relates which has not been referred to them and their approval obtained.
Do not scale from this drawing or the digital data, only figured dimensions are to be used. For Planning refer to linear scale. Check all dimensions on site prior to carrying out any works - advise any discrepancy

Notes/Legends

Rev	Description	Date	Chd
-----	-------------	------	-----

© KSR architects

Stamp

PLANNING

Key Plan

KSRARCHITECTS
KSR Architects LLP
14 Grosvenor Street
London W1W 0ND
info@ksrarchitects.com
t +44 (0)20 7692 5000
www.ksrarchitects.com

Project:

GOLDHURST TERRACE

Title:

Existing Rear (East) Elevation

Date:	10/06/2016	Drawn By:	DC	Checked:	RS
-------	------------	-----------	----	----------	----

Scale:	1:50 @ A1 / 1:100 @ A3	Status:	Planning
--------	------------------------	---------	----------

Project Ref:	Drawing No:	Revision:
15033	15033-X311	