

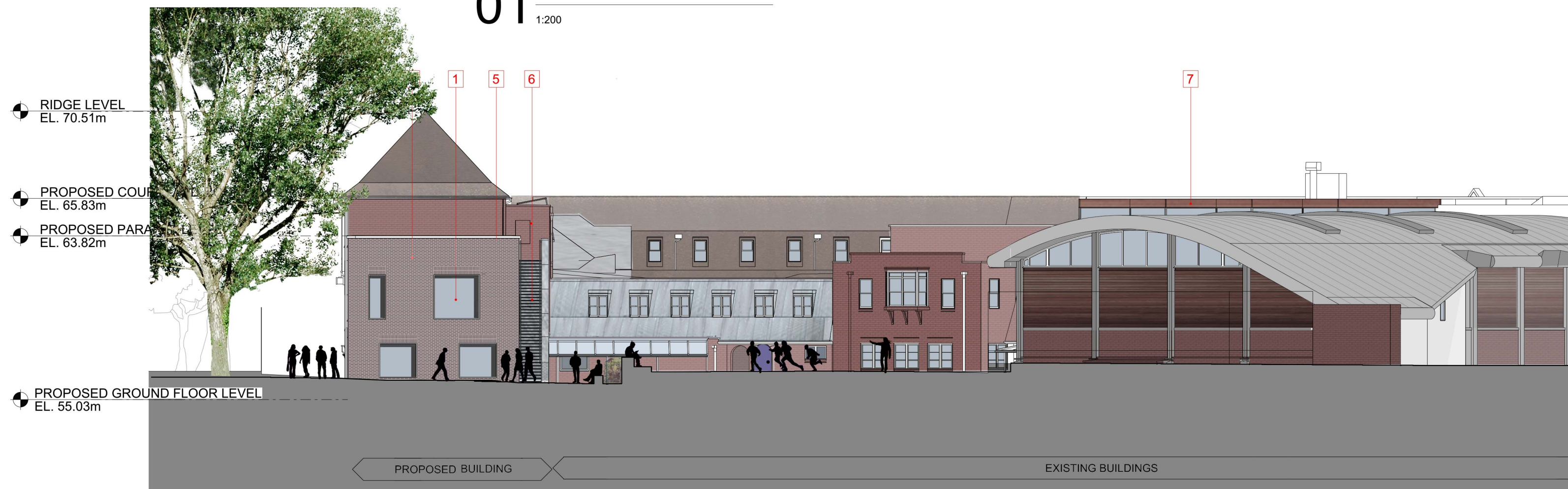

01 PROPOSED SOUTH-EAST ELEVATION
1:200

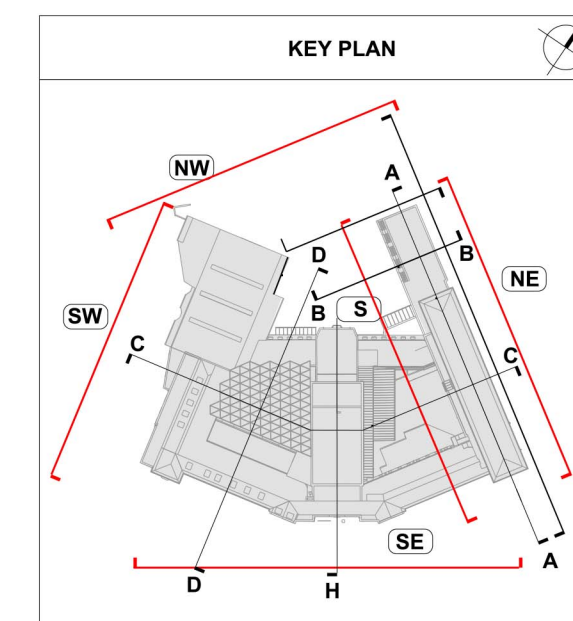

02 PROPOSED NORTH-WEST ELEVATION
1:200

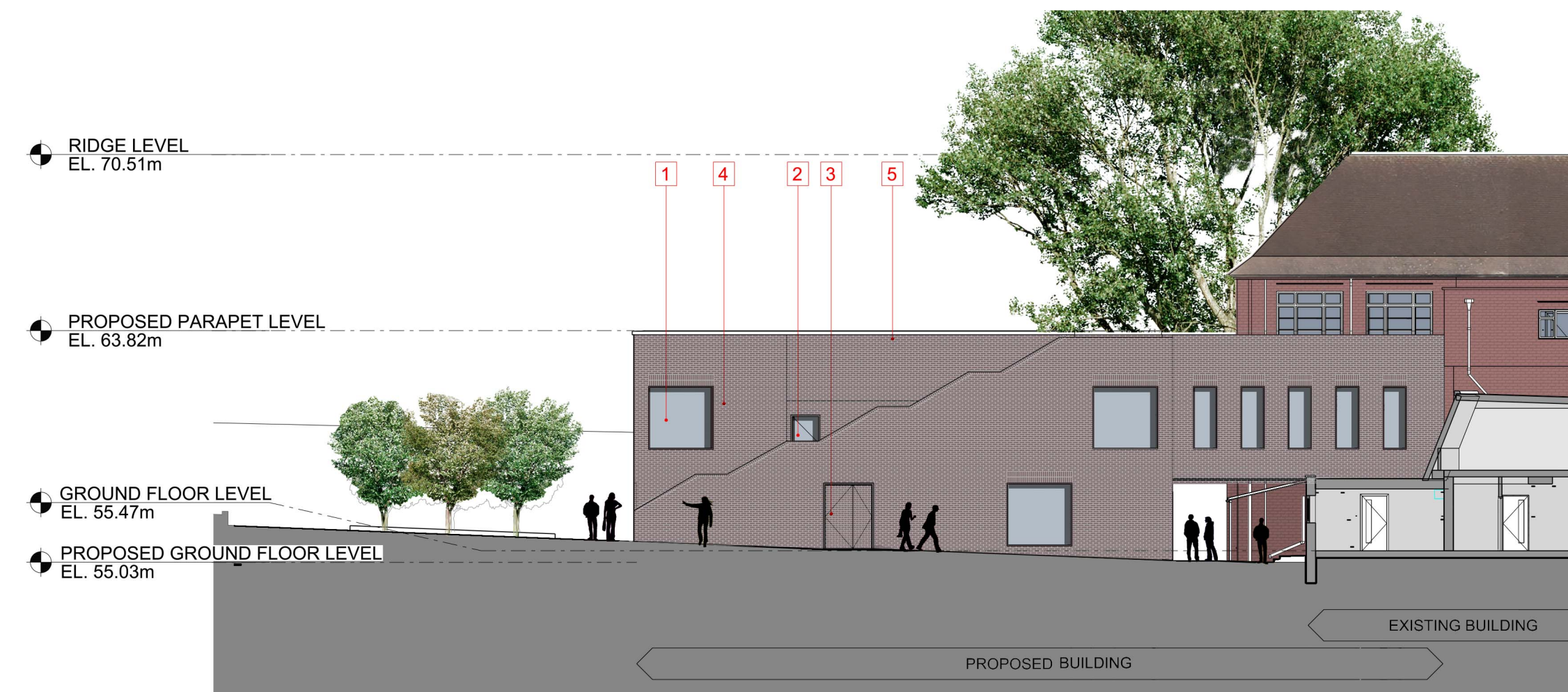

03 PROPOSED SOUTH ELEVATION
1:200



04 PROPOSED NORTH-EAST ELEVATION
1:200



05 PROPOSED SOUTH-WEST ELEVATION
1:200



Brickwork

LEGEND

- 1 Aluminium Windows
- 2 Glazed Door
- 3 Metal Door
- 4 Brickwork (F10) dark brown
- 5 Pre-cast concrete coping (F30)
- 6 Concrete Steps with Granite Nosing and Steel Handrail
- 7 Glulam Courtyard Canopy incorporating rooflights and vertical plastic sheeting

Scale 1:200

rev	description	date	dr	ap
A	PRELIMINARY	05/06/2014	AN	CR
P	ISSUED FOR PLANNING	11.12.14	AN	CR
original by		04.06.2014	AN	CR

ASTUDIO
architecture

Elizabeth House - Tower Building - 10th Floor - 11 York Road - London SE7 7XN - UK

Client	LB CAMDEN	
Project	WILLIAM ELLIS SCHOOL	
Drawing	WES PROPOSED ELEVATIONS	
Scale	1:200@A1	
Project number	13010	Issue status
Drawing number	PLANNING	
A-WES	PL-X2	EL-XX-GA
0170		P
Discipline		

This drawing is to be read in conjunction with all related drawings. Do not scale from this drawing. All dimensions must be checked and verified on site before commencing any work or producing shop drawings. The originator should be notified immediately of any discrepancy. This drawing is copyright and remains the property of and ASStudio Architecture.