

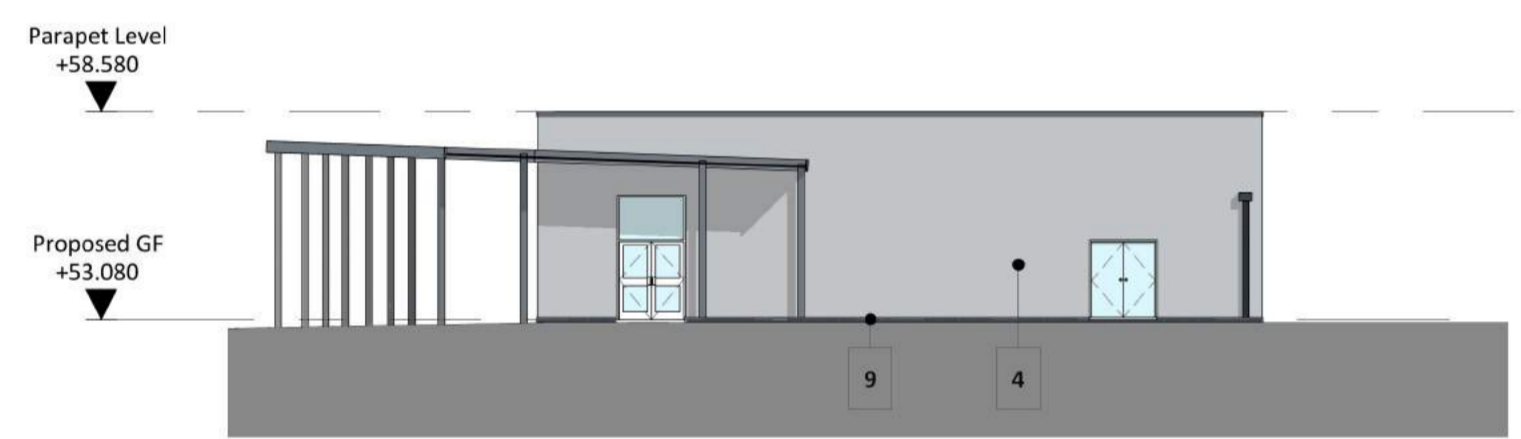

1. Proposed Ribbon Building North-West Elevation
SCALE - 1 : 200@A1



2. Proposed North East Elevation
SCALE - 1 : 200@A1



3. Proposed South East Elevation
SCALE - 1 : 200@A1

B	15/06/16	FS	BFLA	Elevations updated
A	29/04/16	FS	BFLA	Facade Cladding updated, Green wall added

Rev.	Date	Drawn	Check	Description
------	------	-------	-------	-------------

gssarchitecture
35 HEADLANDS, KETTERING, NORTHANTS, NN15 7ES
Telephone: 01536 513 165, Fax: 01536 410 226
Email: gss@gotch.co.uk, Web: www.gssarchitecture.com
Gloucester: 01452 525 019, Harrogate: 01423 815 121

Elevation Key

- 1 Engineering Brick to DPC with Architectural Masonry above
- 2 PPC Aluminium Mesh Panels Natural Copper Colour
- 3 Insulated Render with Planted Trellis
- 4 Insulated Render
- 5 Barrier/Handrail
- 6 Collapsible Handrail
- 7 PPC Aluminium RWP and Hopper Natural Copper Colour
- 8 PPC Aluminium Natural Copper Colour
- 9 Engineering Brick up to DPC
- 10 PPC Aluminium RWP and Hopper Grey Colour
- 11 Lightweight Steelframe canopy with polycarbonate roof covering

All windows and doors to be PPC Aluminium Grey Colour

4. Elevation Key Plan
SCALE - 1 : 1000@A1

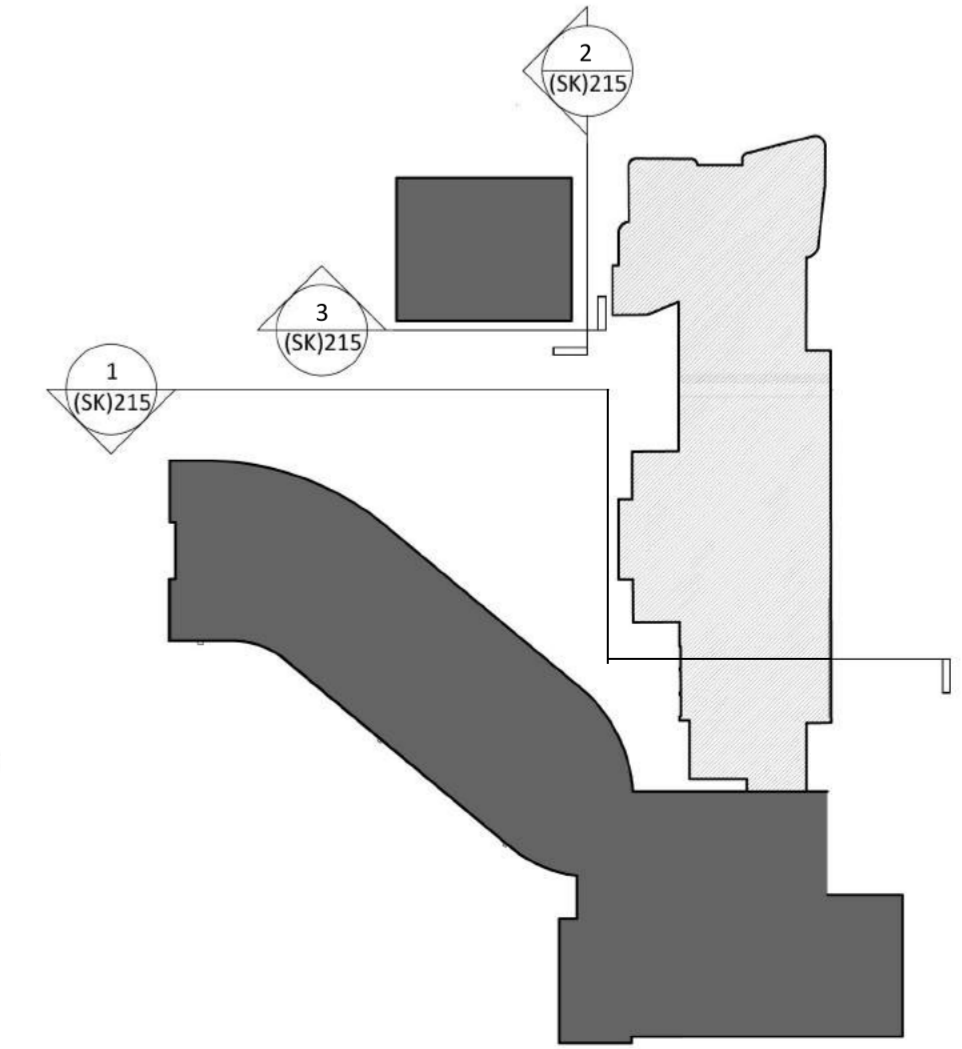

Project Title:
Parliament Hill School, William Ellis School and LaSWAP Sixth Form

Client:
Farrans

Drawing Title:
Proposed Elevations

File Number: SCH284

Drawn By: FS

Checked By: BFLA

Scale@A1: As indicated **Date:** 18/04/2016

Dwg No: (SK)215 **Rev:** B