

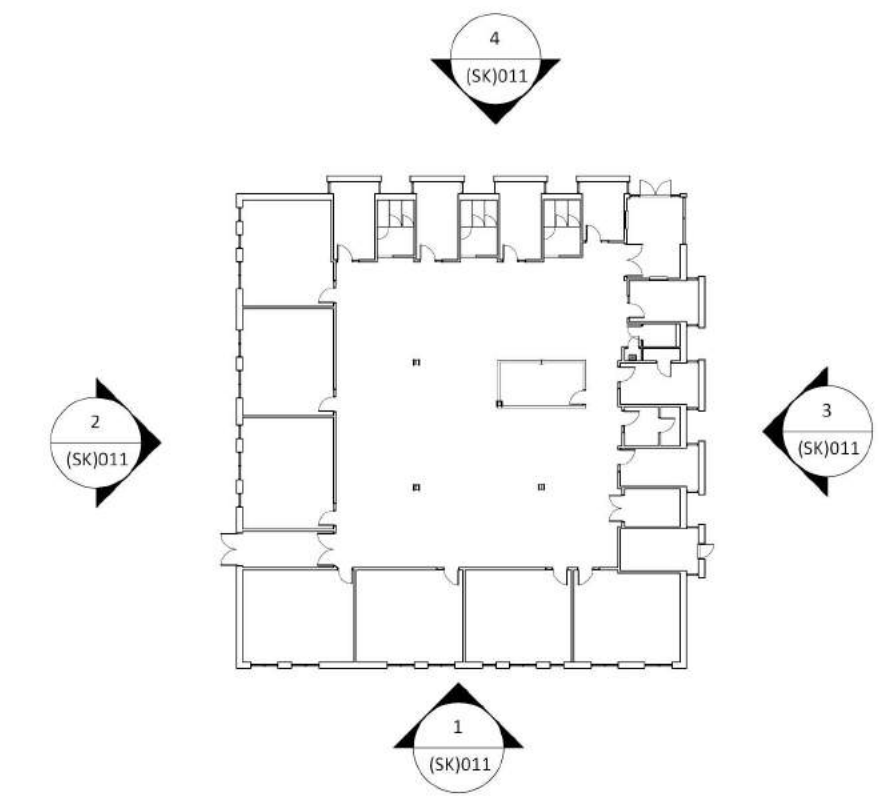

1. South-West Elevation
SCALE - 1 : 200@A1



- External Finishes Legend**
1. Insulated Render with planted trellis
 2. Grey render
 3. Grey window frames
 4. Dark grey RWP and Hoppers
 5. Grey louvres
 6. Dark blue engineering bricks

Do not scale from this drawing for construction or acquisition purposes. Responsibility is not accepted for errors made by others in scaling from this drawing. All construction information must be taken from figured dimensions only. All dimensions and levels must be checked on site and discrepancies between drawings and specification must be reported to GSSArchitecture.
 © Copyright GSSArchitecture
 Ordnance Survey © Crown Copyright 2015. All rights reserved. Licence number GSS 100017356.
 Map Data Copyright 2015 Google.

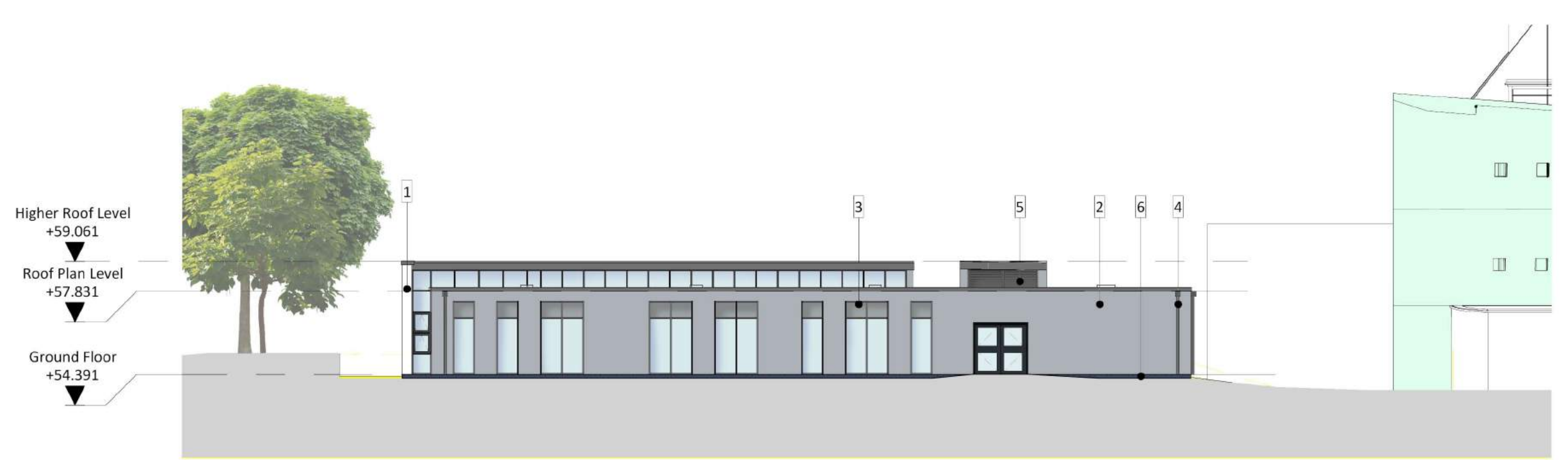

2. North-West Elevation
SCALE - 1 : 200@A1



3. South-East Elevation
SCALE - 1 : 200@A1

Rev.	Date	Drawn	Check	Description
B	29/04/16	FS	BFLA	Green wall added
A	05/04/16	FS	BFLA	Elevations updated

gssarchitecture
 35 HEADLANDS, KETTERING, NORTHANTS, NN15 7ES
 Telephone: 01536 513 165, Fax: 01536 410 226
 Email: gss@gotch.co.uk, Web: www.gssarchitecture.com
 Gloucester: 01452 525 019, Harrogate: 01423 815 121



4. North-East Elevation
SCALE - 1 : 200@A1

Project Title:
 LaSWAP Sixth Form

Client:
 PARLIAMENT HILL SCHOOL, WILLIAM ELLIS SCHOOL AND LA SWAP SIXTH FORM

Drawing Title:
 Proposed Elevations

File Number: SCH284
Drawn By: FS
Checked By: BFLA
Scale@A1: As indicated **Date:** 11/03/16
Dwg No: (SK)011 **Rev:** B