

Do not scale from this drawing for construction or acquisition purposes. Responsibility is not accepted for errors made by others in scaling from this drawing. All construction information must be taken from figured dimensions only. All dimensions and levels must be checked on site and discrepancies between drawings and specification must be reported to GSSArchitecture.
© Copyright GSSArchitecture

Ordnance Survey © Crown Copyright 2015. All rights reserved. Licence number GSS 100017356.

Map Data Copyright 2015 Google.



1. Proposed South-West Elevation
SCALE - 1 : 200@A1

B	15/06/16	FS	BFLA	Elevations updated
A	29/04/16	FS	BFLA	Facade Cladding updated, Green wall added

Rev.	Date	Drawn	Check	Description
------	------	-------	-------	-------------

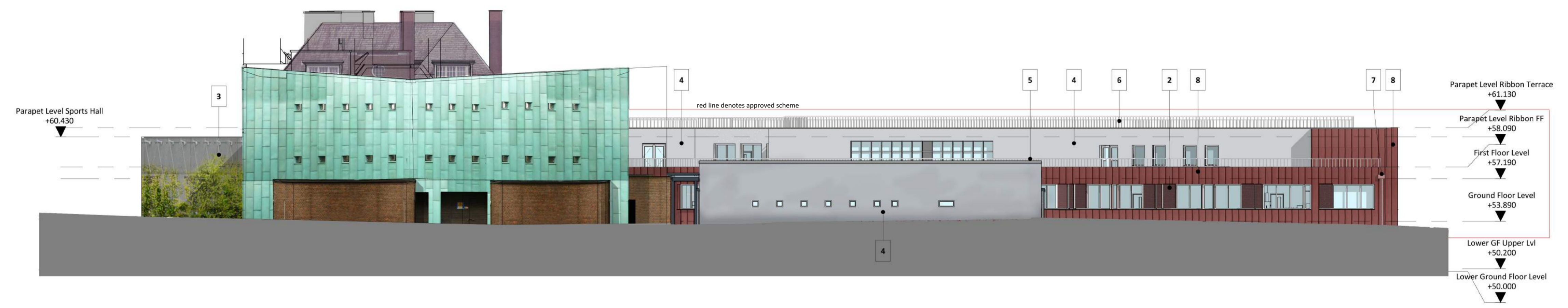

2. Proposed North-West Elevation
SCALE - 1 : 200@A1

Elevation Key

- 1 Engineering Brick to DPC with Architectural Masonary above
- 2 PPC Aluminium Mesh Panels,Natural Copper Colour
- 3 Insulated Render with Planted Trellis screen in front
- 4 Insulated Render
- 5 Barrier/Handrail
- 6 Collapsible Handrail
- 7 PPC Aluminium RWP and Hopper,Natural Copper Colour
- 8 PPC Aluminium,Natural Copper Colour
- 9 Engineering Brick up to DPC
- 10 PPC Aluminium RWP and Hopper,Grey Colour
- 11 Lightweight Steelframe canopy with polycarbonate roof covering

All windows and doors to be PPC Aluminium Grey Colour
All louvres to be PPC Aluminium colour to match rainscreen cladding.

3. Elevation Key Plan.
SCALE - 1 : 1000@A1

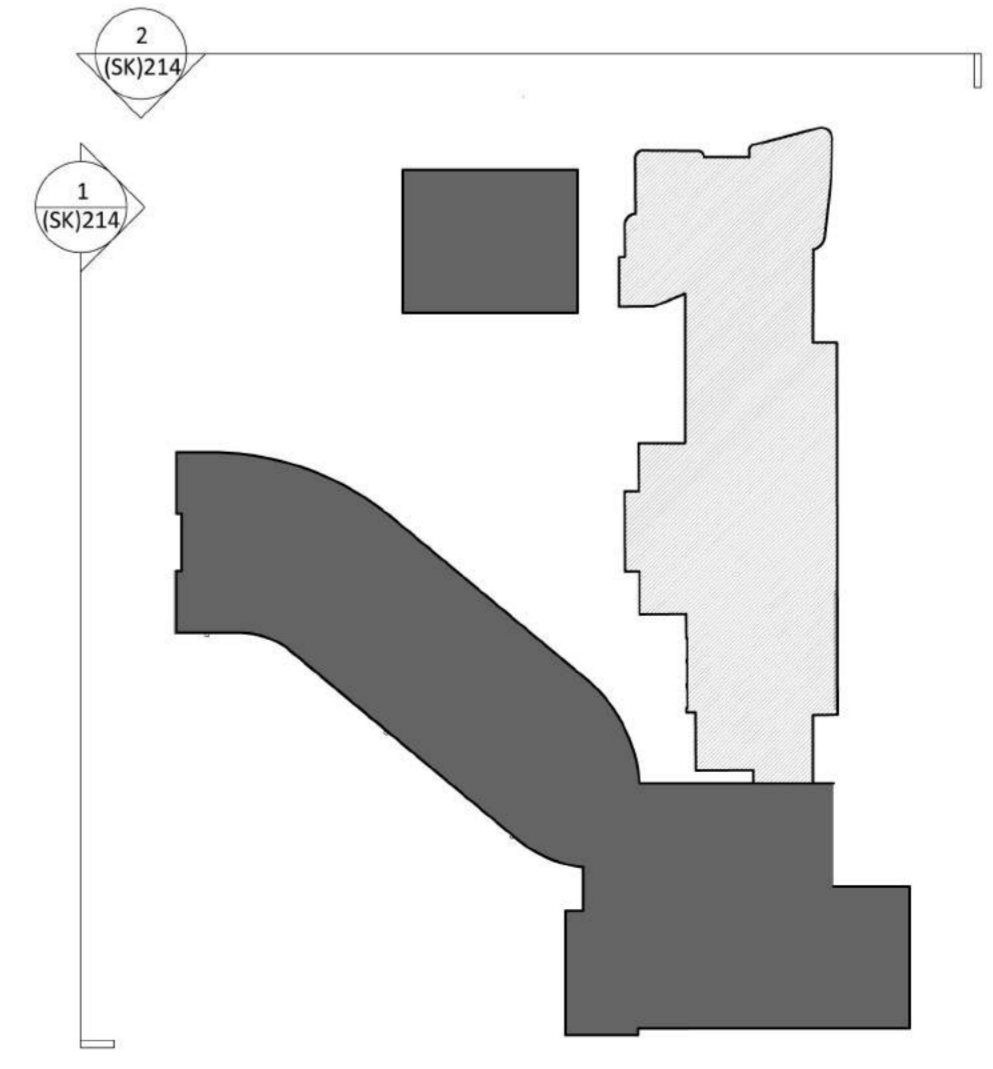

GSSarchitecture

35 HEADLANDS, KETTERING, NORTHANTS, NN15 7ES
Telephone: 01536 513 165, Fax: 01536 410 226
Email:gss@gotch.co.uk, Web: www.gssarchitecture.com

Gloucester: 01452 525 019, Harrogate: 01423 815 121

Project Title:
Parliament Hill School, William Ellis School and LaSWAP Sixth Form

Client:
Farrans

Drawing Title:
Proposed Elevations

File Number: SCH284

Drawn By: FS

Checked By: BFLA

Scale@A1: As indicated **Date:** 06/04/2016

Dwg No: (SK)214 **Rev:** B