

Do not scale from this drawing for construction or acquisition purposes. Responsibility is not accepted for errors made by others in scaling from this drawing. All construction information must be taken from figured dimensions only. All dimensions and levels must be checked on site and discrepancies between drawings and specification must be reported to GSSArchitecture.
© Copyright GSSArchitecture

Ordnance Survey © Crown Copyright 2015. All rights reserved. Licence number GSS 100017356.

Map Data Copyright 2015 Google.

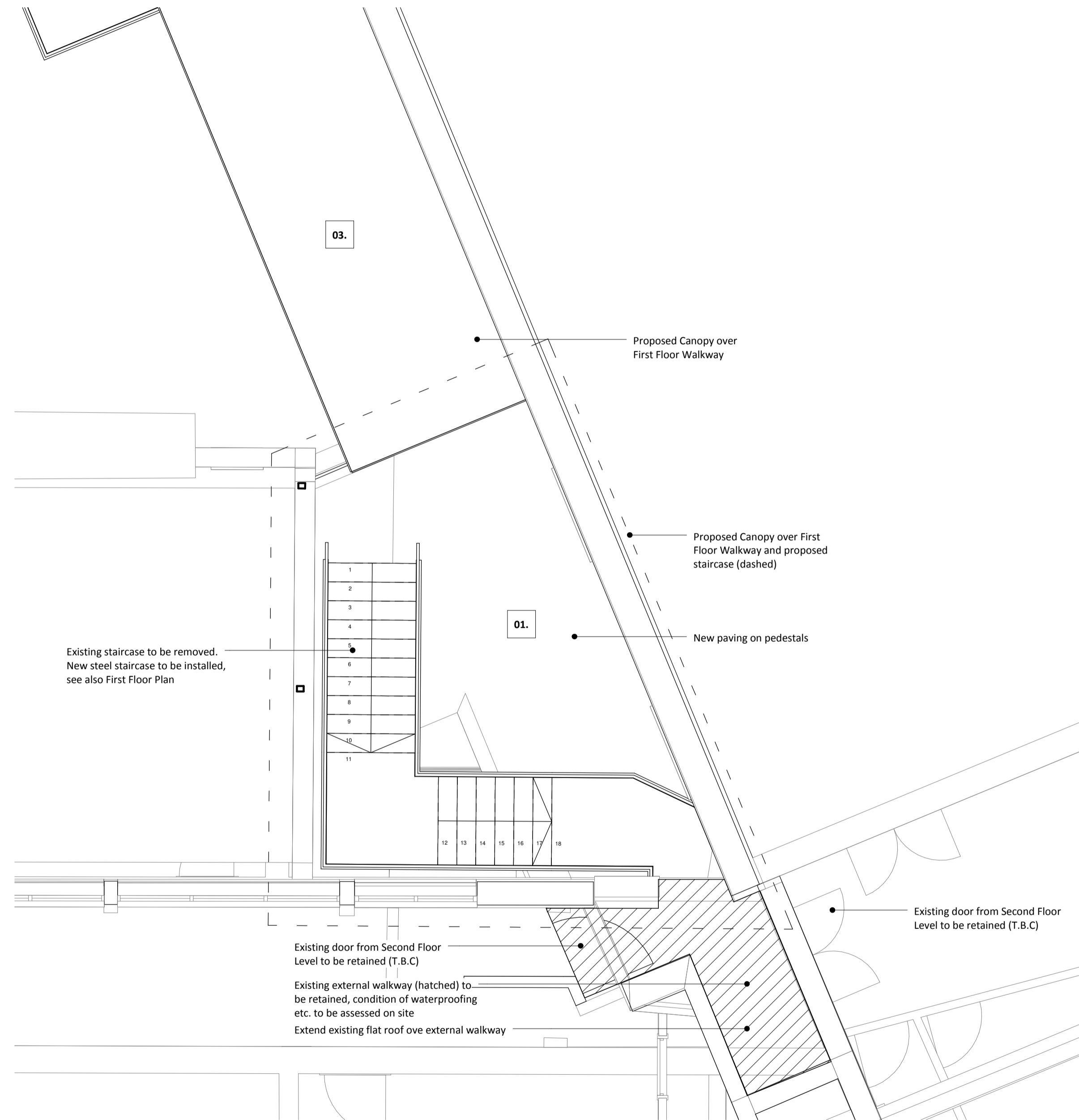

1. Second Floor Plan Proposed Courtyard/ Walkway
SCALE - 1 : 50@A1

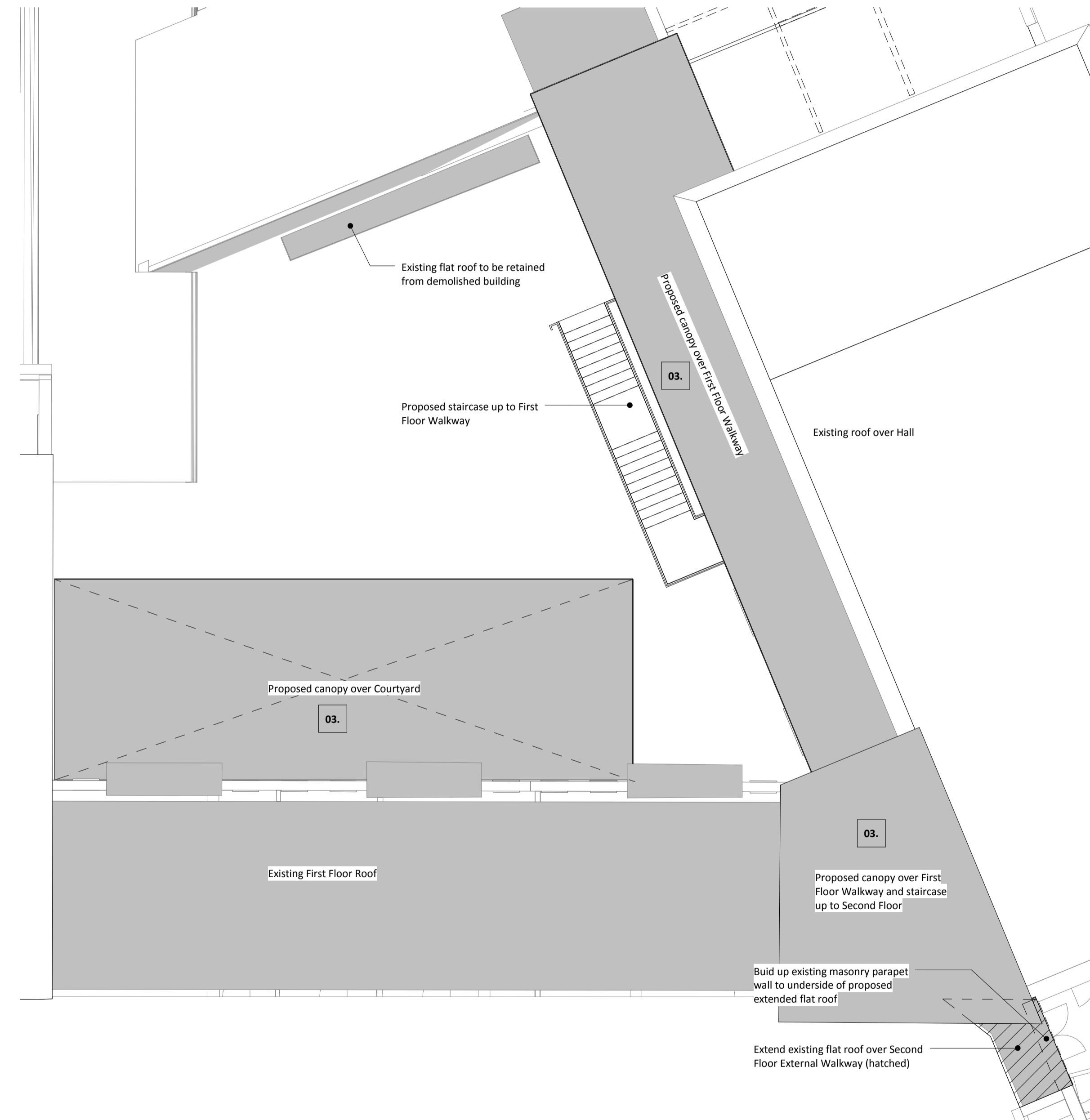

2. Roof Plan Proposed Courtyard
SCALE - 1 : 100@A1

Rev.	Date	Drawn	Check	Description
B	16.06.16	PH	CC	Wall and ramp layout updated in accordance with comments
A	26.05.16	PH	CC	Ramp configuration amended. Canopy added

GSSarchitecture

35 HEADLANDS, KETTERING, NORTHANTS, NN15 7ES
Telephone: 01536 513 165, Fax: 01536 410 226
Email: gss@gotch.co.uk, Web: www.gssarchitecture.com

Gloucester: 01452 525 019, Harrogate: 01423 815 121

This drawing is purely for discussion purposes only. It is not to be taken as a proposal for construction detailing, and instead it is primarily intended to convey the overall spatial layout of the building or parts of it. Please refer to the developed production information drawings for detail, construction and measurement purposes.

PRELIMINARY ISSUE

Project Title:
William Ellis School

Client:
Farrans Construction

Drawing Title:
Proposed Courtyard Second Floor/ Roof plan

File Number: SCH284

Drawn By: PH

Checked By: CC

Scale@A1: As indicated **Date:** 26.05.16

Dwg No: (SK)327 **Rev:** B

- MATERIALS KEY**
1. Paving
 2. Insitu concrete walls
 3. Canopy: Powdercoated steel frame with polycarbonate roof