

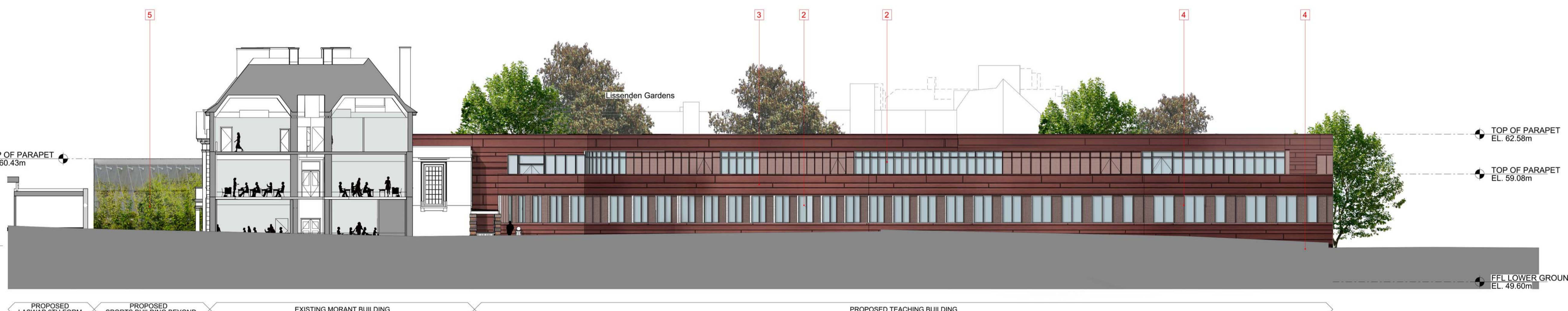

01 ELEVATION 1 - NORTHEAST
1:200



02 ELEVATION 7 - NORTHWEST
1:200



03 ELEVATION 2 - SOUTHWEST
1:200

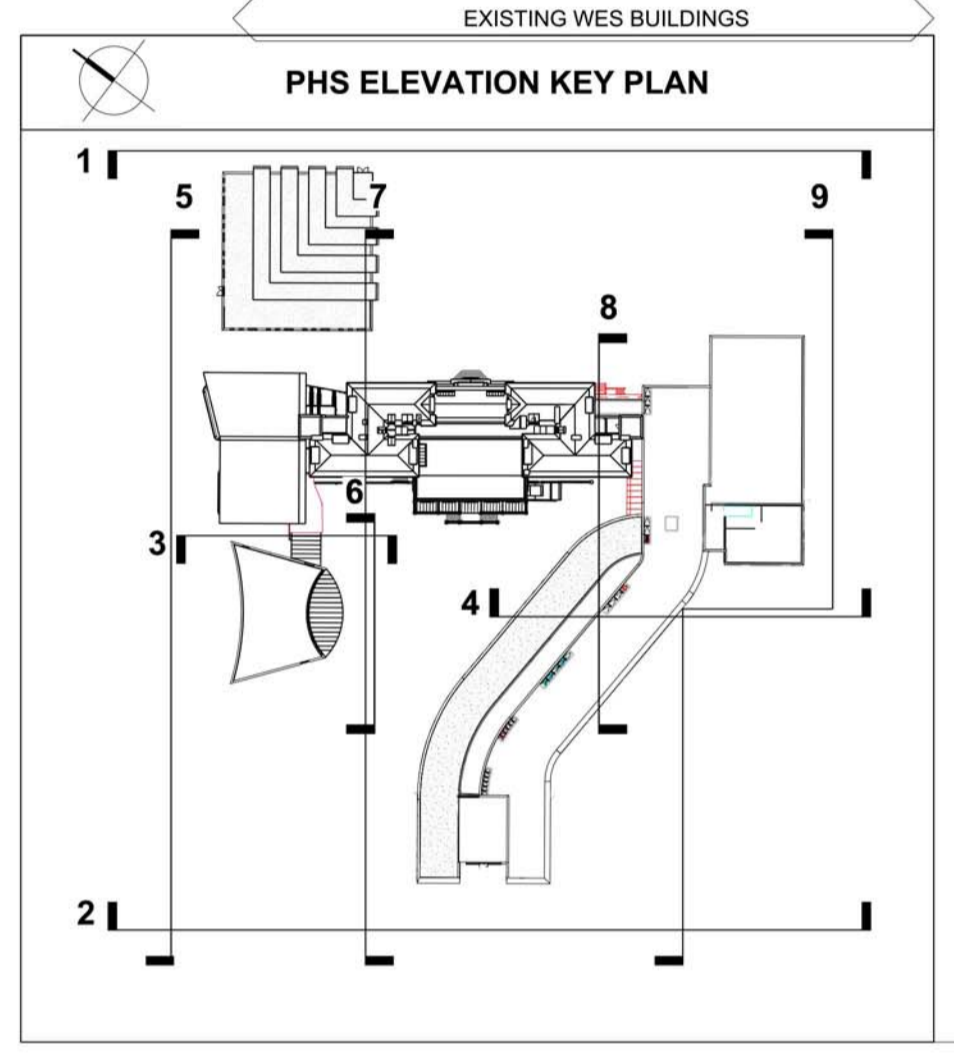

KEY

- 1 CURTAIN WALLING (H11)
- 2 TRIPLE GLAZED ALUMINIUM WINDOWS
- 3 METAL RAINSCREEN CLADDING (H92)
- 4 OPEN METAL PRIVACY, SOLAR AND VENTILATION SCREENS 65% FREE AREA
- 5 INSULATED RENDER WITH GREEN WALL TENSIONED WIRE TRELLIS SYSTEM (M21)
- 6 BRICKWORK (F10) TO MATCH EXISTING BRICKS - DARK BROWN

EWS-01 [Material swatch]

EWS-02 [Material swatch]

EWS-03 [Material swatch]

BRK-01 [Material swatch]

0 2 4 6 8 10 m
Scale 1:200

rev	description	date	dr by	ap by
A	PRELIMINARY	03/05/2014	TH	CR
P	ISSUED FOR PLANNING	11.12.14	AN	CR
	original by	27-05-2014	TH	CR

ASTUDIO
architecture

Elizabeth House - Tower Building - 10th Floor - 11 York Road - London SE1 7YU - UK

Client
LB CAMDEN

Project
PARLIAMENT HILL SCHOOL

Drawing
PHS PROPOSED EVELVATIONS 01

Scale
1:200@A1

Project number
13009

Issue status
PLANNING

Drawing number
A-PHS | PL-X1|EL-XX-GA |0170 | P

DISCLAIMER

This drawing is to be read in conjunction with all related drawings. Do not scale from this drawing. All dimensions must be checked and verified on site before commencing any work or producing shop drawings. The originator should be notified immediately of any discrepancy. This drawing is copyright and remains the property of and ASTUDIO Architecture.

