

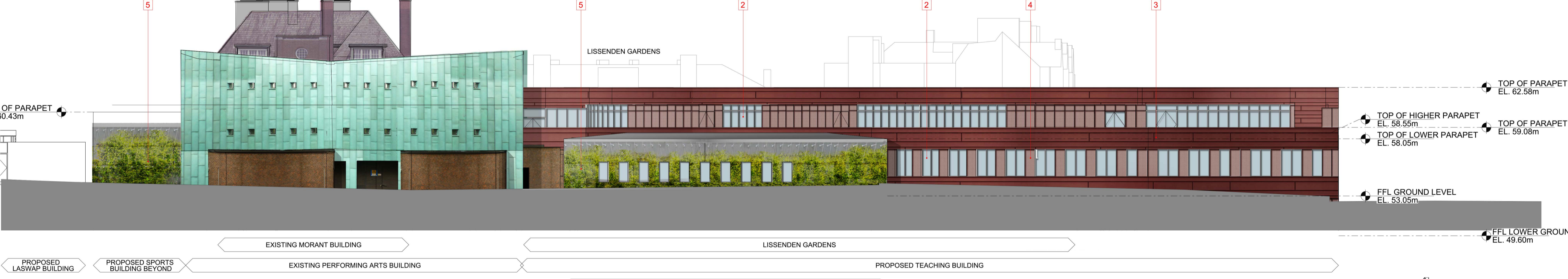

01 ELEVATION 9 - SOUTHEAST
1:200

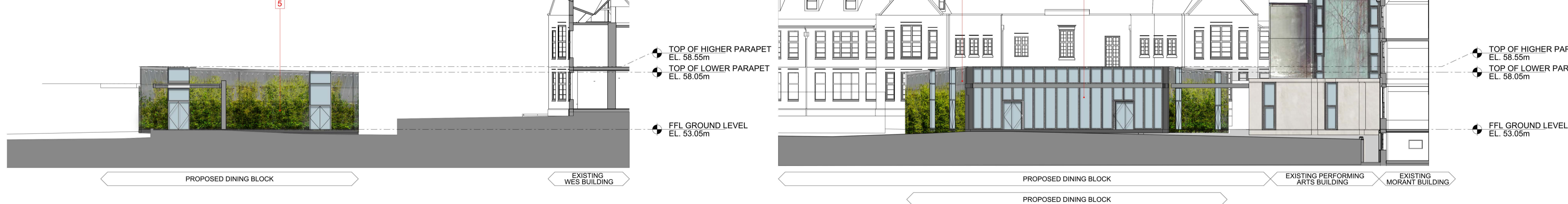

02 ELEVATION 5 - NORTHWEST
1:200



03 ELEVATION 3 - NORTHEAST
1:200

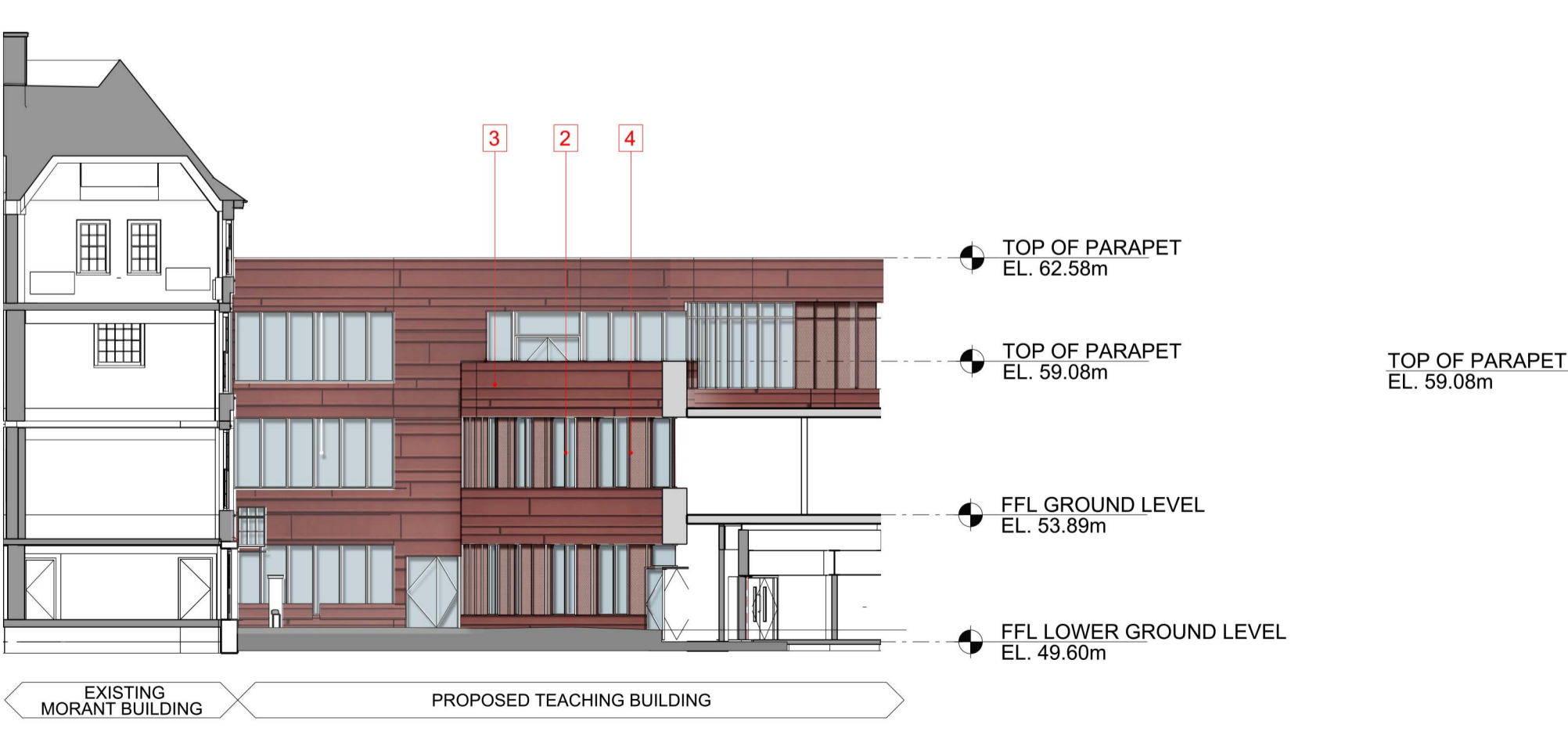

04 ELEVATION 8 - NORTHWEST
1:200

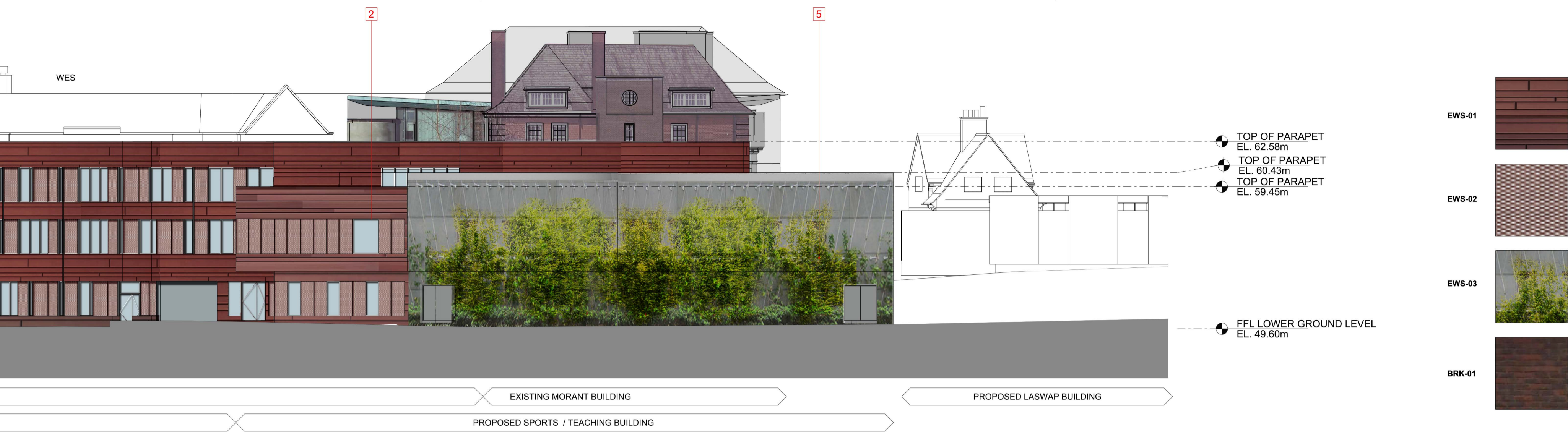

05 ELEVATION 6 - SOUTHEAST
1:200

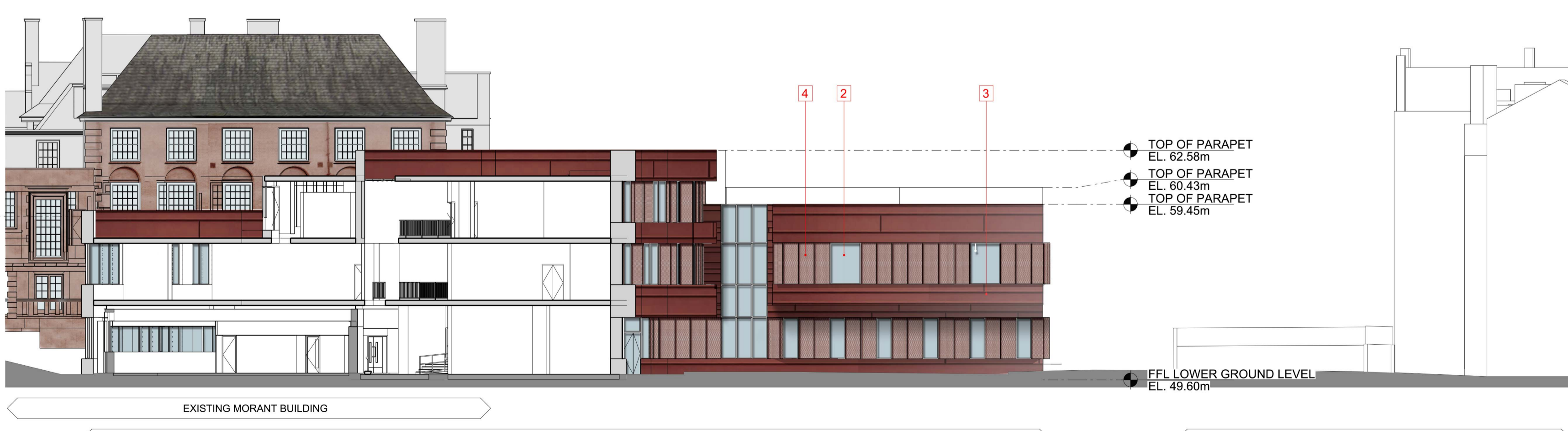

06 ELEVATION 4 - SOUTHWEST
1:200

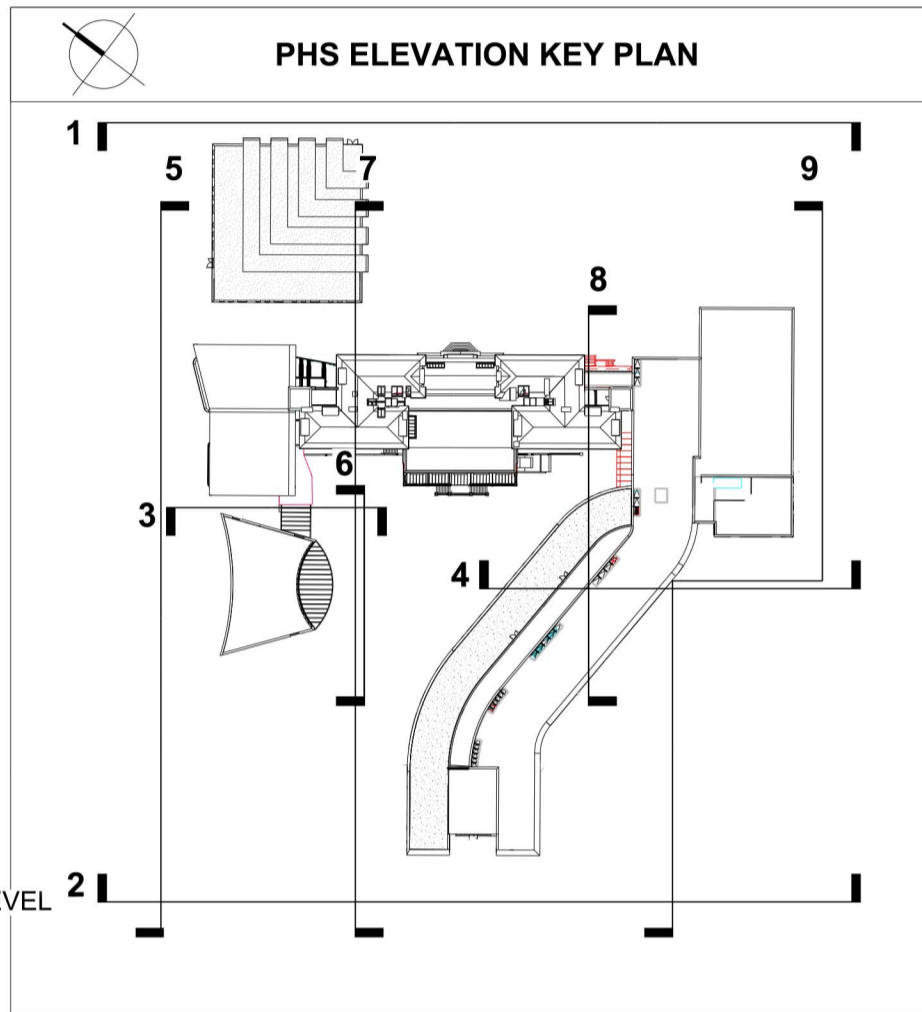

KEY

- 1 CURTAIN WALLING (H11)
- 2 TRIPLE GLAZED ALUMINIUM WINDOWS
- 3 METAL RAINSCREEN CLADDING (H92)
- 4 OPEN METAL PRIVACY, SOLAR AND VENTILATION SCREENS 85% FREE AREA
- 5 INSULATED RENDER WITH GREEN WALL TENSIONED WIRE TRELLIS SYSTEM (M21)
- 6 BRICKWORK (F10) TO MATCH EXISTING BRICKS - DARK BROWN

0 2 4 6 8 10 m
Scale 1:200

rev	description	date	dr	ap
A	PRELIMINARY	03/06/2014	TH	CR
P	ISSUED FOR PLANNING	11.12.14	AN	CR
original by		27-05-2014	TH	CR

ASTUDIO
architecture

Elizabeth House - Tower Building - 10th Floor - 11 York Road - London SE1 7XK - UK

Client: **LB CAMDEN**

Project: **PARLIAMENT HILL SCHOOL**

Drawing: **PHS PROPOSED EVELVATIONS 02**

Scale: **1:200@A1**

Project number: **13009** Issue status: **PLANNING**

Drawing number: **A-PHS PL-X1 EL-XX-GA 0171 P**

This drawing is to be read in conjunction with all related drawings. Do not scale from this drawing. All dimensions must be checked and verified on site before commencing any work or producing shop drawings. The originator should be notified immediately of any discrepancy. This drawing is copyright and remains the property of and ASudio Architecture.