

Existing Floor Plan

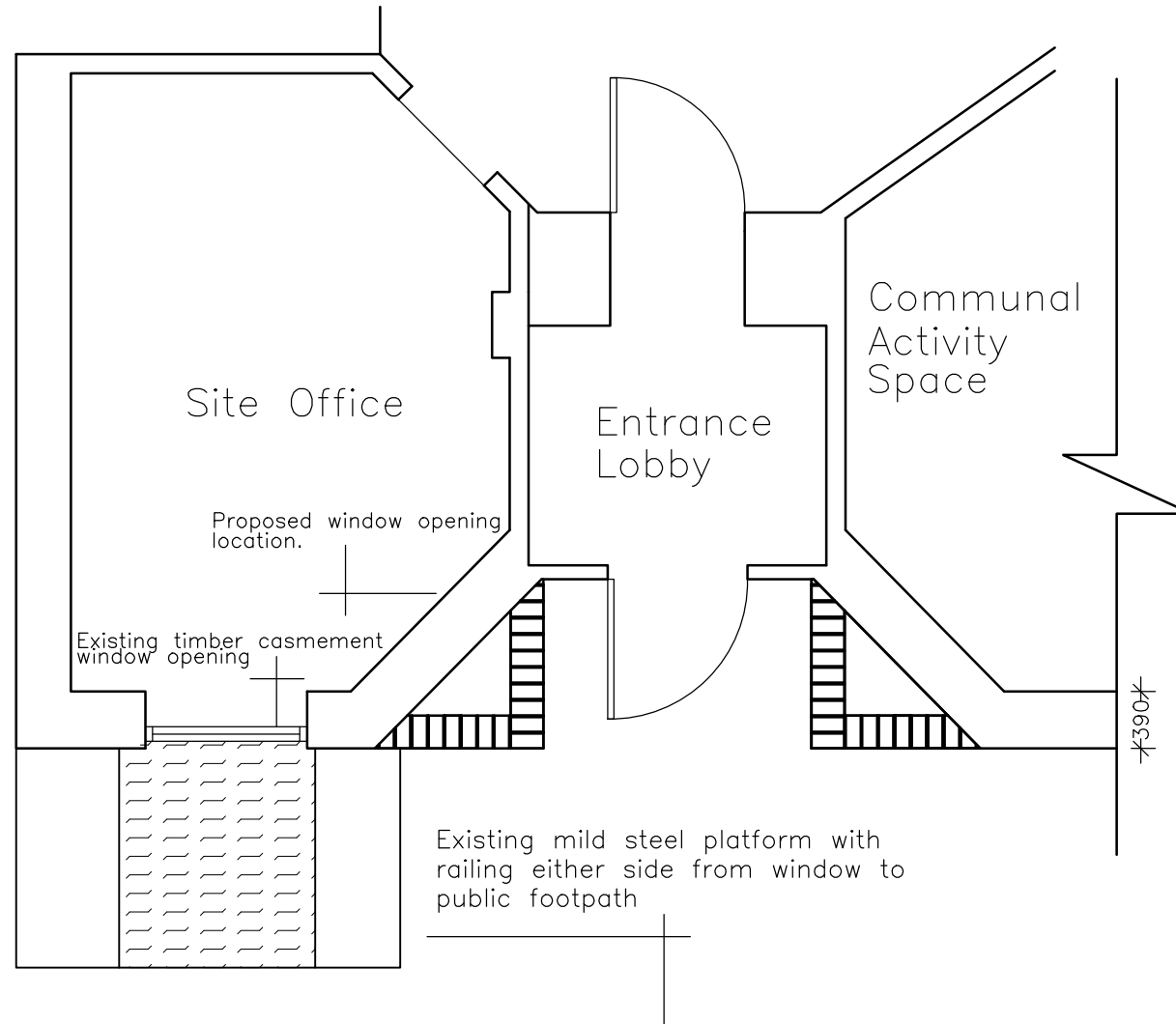

NB. Construction details not yet known.

Rev:	Date:	Description:

Existing Floor Plan (1:50 @ A3)

Consul Chartered Surveyors
 BUILDING SURVEYING QUANTITY SURVEYING PROJECT MANAGEMENT

Trinity House, Heather Park Drive, Wembley, Middlesex HA0 1SU
 Tel: 020 8795 1094 Fax: 020 8795 4990 Email: office@consulcs.com

Project: 115 - 119 Gray's Inn Road, WC1X 8TQ

Title: Existing Floor Plan

Stage: Planning	Drawing Number: 979.16.04
Date: 21/06/16	Client: St Mungos
Scale: 1:50 @ A3	Drawn by: RH
Rev:	Checked by: SJ