

Proposed Floor Plan & Sections

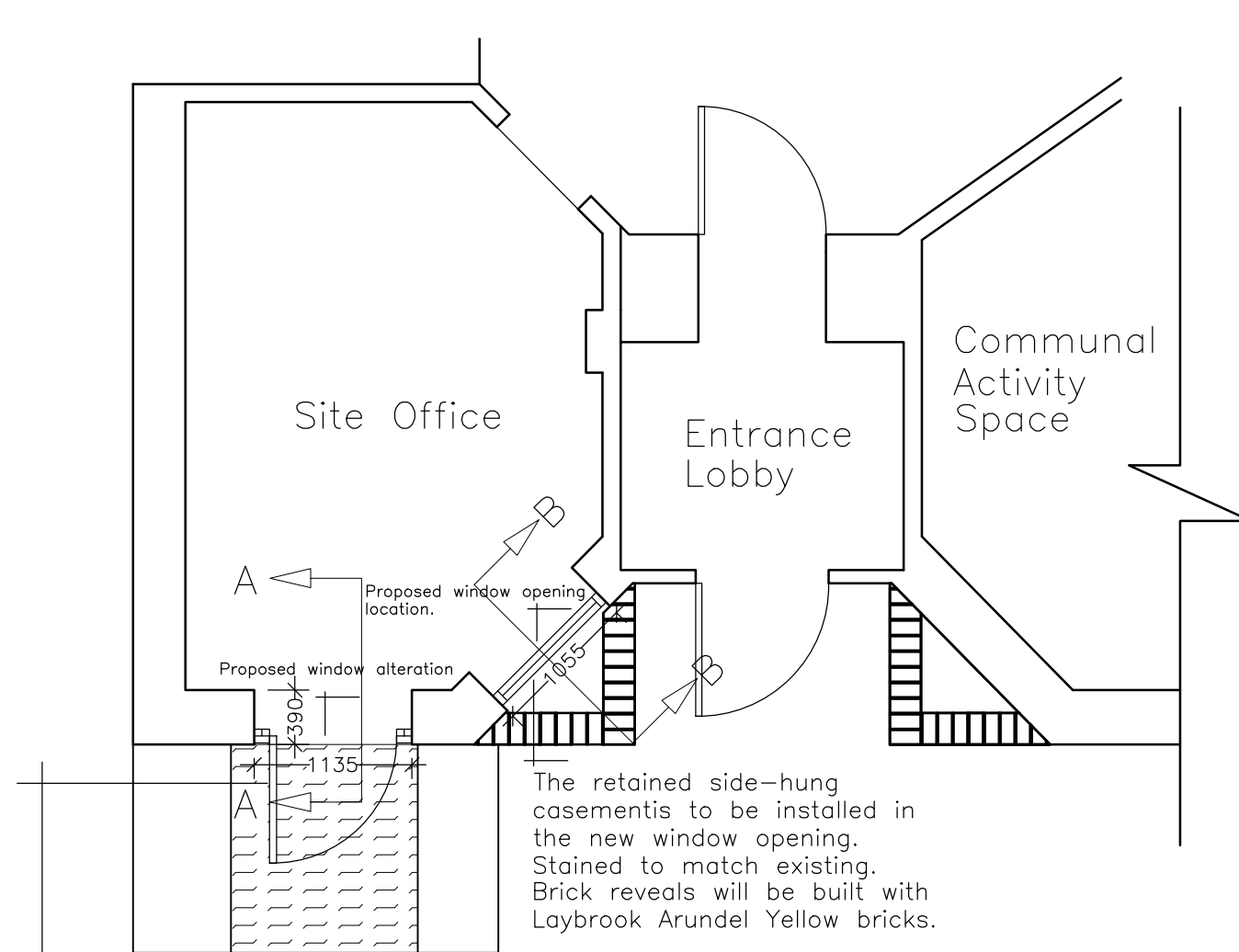

Existing opening too wide to receive new 915mm door. New door frame and 100 x 100 timber jambs either side to provide solid fit. Hardwood weatherboard to front and stained to match existing frames.

Proposed Site Office
Layout Plan (1:50 @ A3)

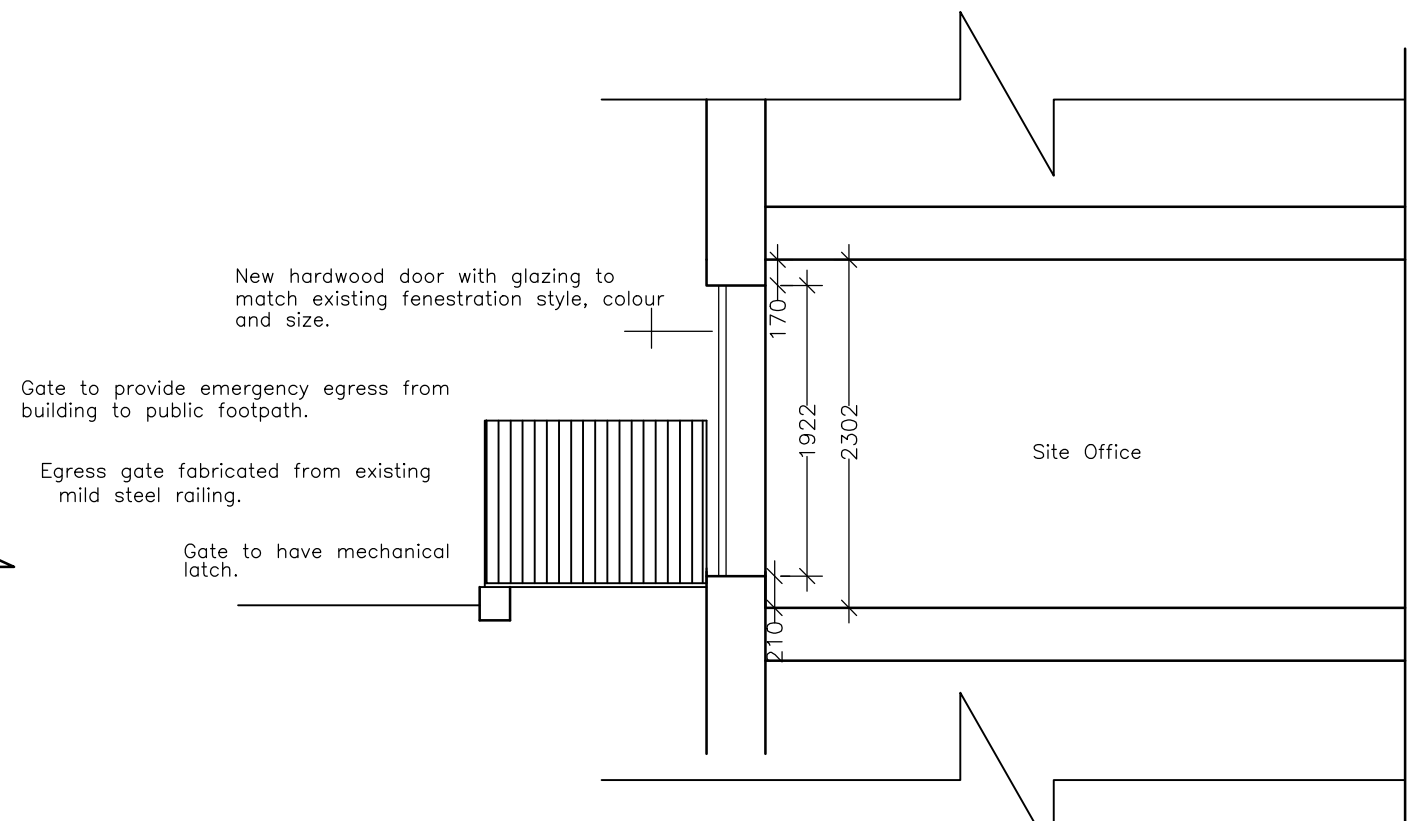

Proposed Door Section A-A
(1:50 @ A3)

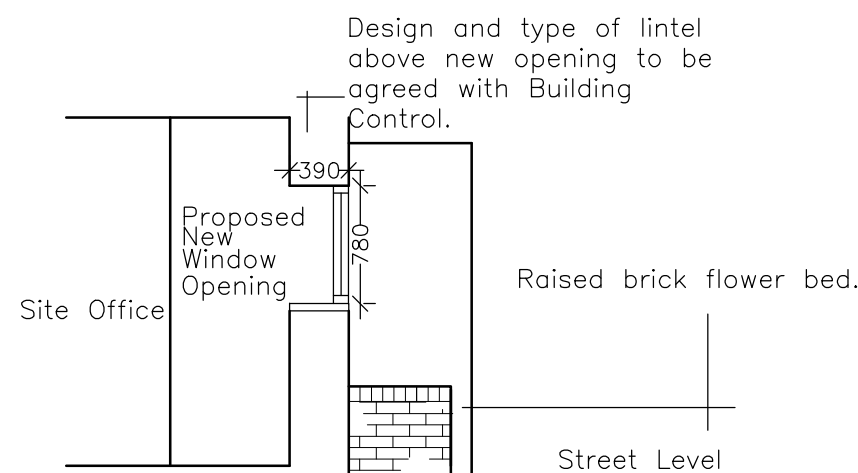

Proposed Window Section B-B (1:50 @ A3)

NB. Construction details not yet known.

Rev:	Date:	Description:

Consul Chartered Surveyors
 BUILDING SURVEYING QUANTITY SURVEYING PROJECT MANAGEMENT

Trinity House, Heather Park Drive, Wembley, Middlesex HA0 1SU
 Tel: 020 8795 1094 Fax: 020 8795 4990 Email: office@consulcs.com

Project: 115 - 119 Gray's Inn Road, WC1X 8TQ
 Title: Proposed Floor Plan and Sections

Stage: Planning	Drawing Number: 979.16.05
Date: 21/06/16	Client: St Mungos
Scale: 1:50 @ A3	Drawn by: RH
Rev:	Checked by: SJ