

# EXISTING BLOCK PLAN

Dec 2015

1:100

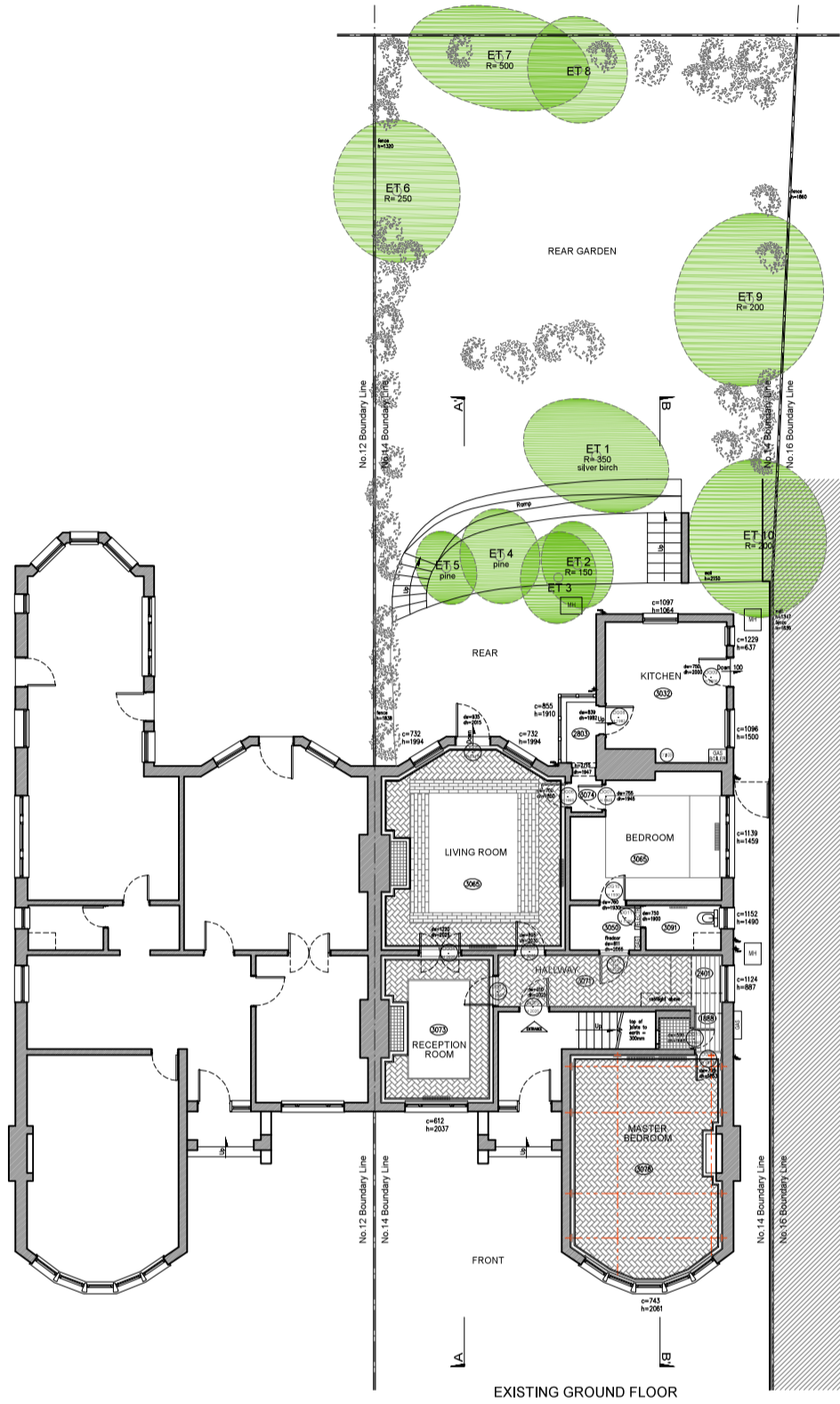

EXISTING GROUND FLOOR

ONLY FLAT 1, 14 FERNCROFT AVENUE HAS BEEN SURVEYED BY THiiNK DESIGN. ALL CONTEXT BUILDINGS ARE INDICATIVE ONLY

REVISION
A: 11/04/16 - Inclusion of door references.

<b>THiiNK Design</b>		www.thiinkdesign.com	©
Cumberland Lodge, 17 Grove Crescent, Kingston Upon Thames, KT1 2DD - Tel: 020 8547 0234- E-mail : thiink@btinternet.com			
<b>THE THOMPSON'S 2 PROJECT</b>			<b>NOTES</b> - THiiNK! Design take no responsibility for any dimensions obtained by scaling from this drawing. If no dimension is shown the recipient must ascertain the dimension specifically from the designers or by site measurement and may not rely upon this drawing. - These plans are not to be used for construction purposes, they are for planning purposes only. Once planning permission is granted, detailed drawings will be provided to the appointed main building contractor, manufacturers, suppliers and all professional services providers. - This drawing is the property of THiiNK! Design. Copy right is reserved by them and the drawing is issued on the condition that is not copied, reproduced or retained without written consent.
©	All rights reserved 2015		
<b>Address:</b> FLAT 1, 14 FERNCROFT AVENUE, NW3 7PH			
<b>Drawing:</b> EXISTING BLOCK PLAN			
<b>Scale:</b> 1:200 @ A3	<b>Date:</b> 08/12/2015		
<b>Drawn:</b> FBG	<b>Rev:</b> A: 11/04/2016	<b>No E-PP</b>	<b>01/05</b>
<b>File:</b> Planning (A)	<b>Council:</b> Camden		
<b>INDICATIVE ONLY - PLANNING PERMISSION PURPOSES ONLY</b>			
1:200 0 1m 2m 3m 4m 5m 6m 7m 8m 9m 10m			