

PROPOSED MATERIALS:

- 1. PAINTED HARDWOOD FRAMED SHOPFRONT WINDOWS AND DOORS
- 2. DARK GREY PAINTED ALUMINIUM FRAMED WINDOWS TO UPPER FLOORS
- 3. GLAZED PORCELAIN DECORATIVE TILE

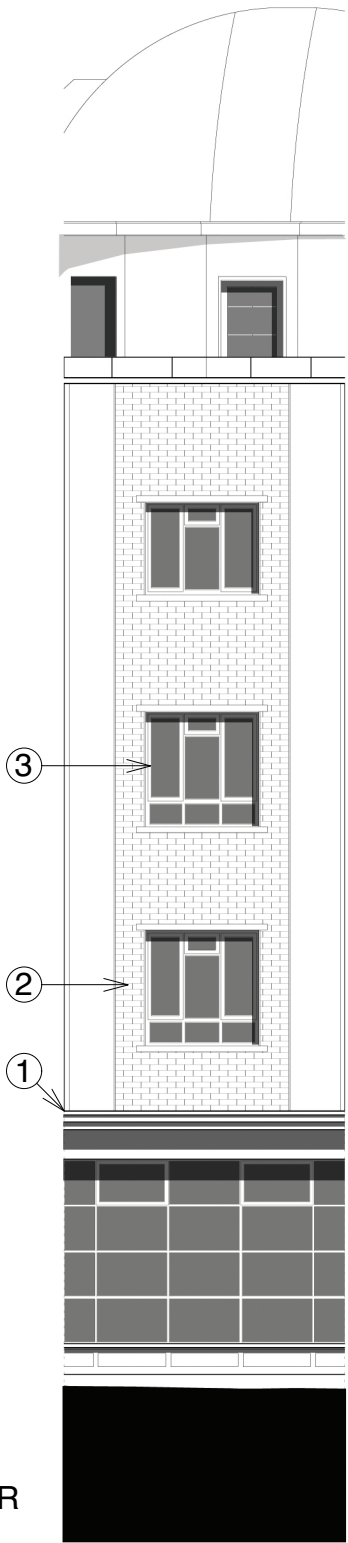

ELEVATION B: CORNER
AS PROPOSED

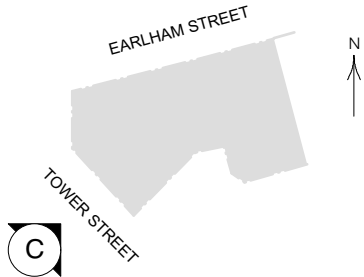

ELEVATION C: TOWER
STREET AS PROPOSED

NOTES:

ALL WORK TO BE CARRIED OUT IN ACCORDANCE WITH THE BUILDING REGULATIONS 2010 AND SUBSEQUENT AMENDMENTS AND TO THE SATISFACTION OF THE BUILDING CONTROL OFFICER OR APPROVED INSPECTOR. ALL WORK TO BE CARRIED OUT IN A PROFESSIONAL AND WORKMANLIKE MANNER IN ACCORDANCE WITH ALL RELEVANT CODES OF PRACTICE INCLUDING THE BRITISH STANDARDS. MATERIALS USED TO BE THE BEST OF THEIR RESPECTIVE KIND AND FIT FOR PURPOSE. ALL MATERIALS TO BE USED AND FIXED STRICTLY IN ACCORDANCE WITH MANUFACTURER'S RECOMMENDATIONS.

THE CONTRACTOR IS RESPONSIBLE FOR CHECKING ALL DIMENSIONS ON SITE PRIOR TO COMMENCEMENT AND NOTIFY THE ARCHITECT IMMEDIATELY OF ANY DISCREPANCY. IF IN DOUBT ASK. DO NOT SCALE FROM THIS DRAWING. USE FIGURED DIMENSIONS ONLY. THIS DRAWING IS TO BE READ IN CONJUNCTION WITH ALL OTHER CONTRACT DOCUMENTS INCLUDING DRAWINGS, SCHEDULES & SPECIFICATIONS AND INFORMATION PROVIDED BY OTHER CONSULTANTS AND SPECIALISTS.

INCONSISTENCIES, ERRORS AND OMISSIONS FOUND WITHIN THESE DOCUMENTS ARE TO BE NOTIFIED IMMEDIATELY TO THE ARCHITECT. ALL DRAWINGS WITHIN THIS PACKAGE ARE THE COPYRIGHT OF MERRETT HOUMOLLER LTD. THEY MAY NOT BE COPIED OR DISCLOSED TO ANY THIRD PARTY FOR ANY PURPOSE EXCEPT AS AUTHORISED IN WRITING BY MERRETT HOUMOLLER LTD.

Revision:
Rev A - 31/05/2016: PLANNING

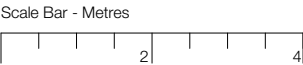

Merrett Houmøller
105 Southgate Road
London
N1 3JS

www.merretthoumoller.com
t: +44 (0)208 1333 622

Drawing Status	Planning		
Project Title	10 Earlham Street		
Drawing Title	Corner (B) & Tower Street Elevations (C) As Proposed		
Drawing Number	1507.PR.04	Revision A	Scale 1:100@A3 Date Nov 2015