

**For Construction Purposes:**  
 - Do not scale this drawing.  
 - All dimensions and levels to be checked on site.  
 - Discrepancies to be reported to Richard Mitzman Architects before proceeding.  
 - If in any doubt about information on this drawing contact Richard Mitzman Architects.

Revisions



1 View 1



2 View 2

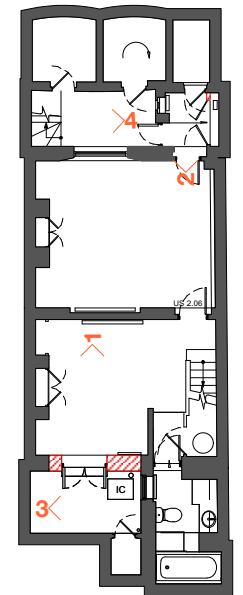

3 View 3



4 View 4

Existing  
 Demolition

0 1 5m

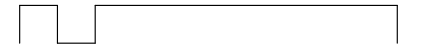

**R.M.A.** RICHARD MITZMAN architects llp

020 7722 8525 Unit 1 Primrose Mews  
 mail@richardmitzman.com Sharpleshall Street  
 www.richardmitzman.com London NW1 8YW

**client**  
 Mr Scanlan &  
 Mrs Nassiri

**project**  
 1 Chamberlain  
 Street NW1 8XB

**drawing title**  
 Pictures of Affected Areas - Basement

**status**  
 Planning

**scale** drawn by  
 -- CS

**date created** file reference  
 20.06.16 XXX/xxxx

**drawing no.** revision

252-DWG-030 -



**For Construction Purposes:**  
 - Do not scale this drawing.  
 - All dimensions and levels to be checked on site.  
 - Discrepancies to be reported to Richard Mitzman Architects before proceeding.  
 - If in any doubt about information on this drawing contact Richard Mitzman Architects.

Revisions



1 View 1



2 View 2



3 View 3



4 View 4

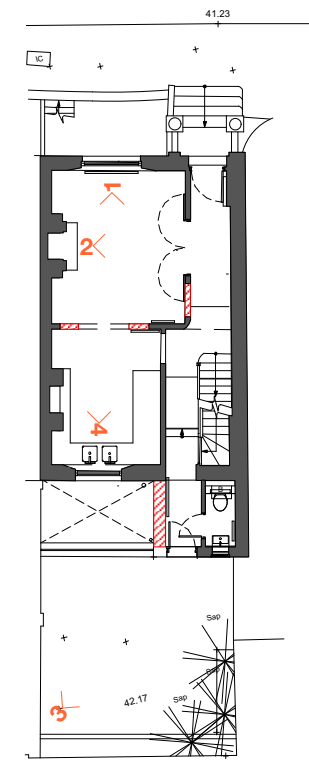

Existing  
 Demolition

0 1 5m

**R.M.A.** RICHARD MITZMAN architects llp

020 7722 8525 Unit 1 Primrose Mews  
 mail@richardmitzman.com Sharpleshall Street  
 www.richardmitzman.com London NW1 8YW

**client**  
 Mr Scanlan &  
 Mrs Nassiri

**project**  
 1 Chamberlain  
 Street NW1 8XB

**drawing title**  
 Pictures of Affected Areas - Ground Floor

**status**  
 Planning

**scale** 1:100 **drawn by** CS

**date created** 20.06.16 **file reference** XXX/xxxx

**drawing no.** 252-DWG-031 **revision**

252-DWG-031	-
-------------	---

**For Construction Purposes:**  
 - Do not scale this drawing.  
 - All dimensions and levels to be checked on site.  
 - Discrepancies to be reported to Richard Mitzman Architects before proceeding.  
 - If in any doubt about information on this drawing contact Richard Mitzman Architects.

Revisions



1 View 1  
--



2 View 2  
--

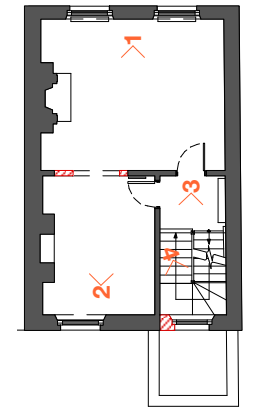

3 View 3  
--



4 View 4  
--

Existing  
 Demolition

0 1 5m

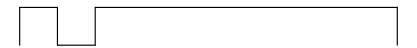

**R.M.A.** RICHARD MITZMAN architects llp

020 7722 8525 Unit 1 Primrose Mews  
 mail@richardmitzman.com Sharpleshall Street  
 www.richardmitzman.com London NW1 8YW

**client**  
 Mr Scanlan &  
 Mrs Nassiri

**project**  
 1 Chamberlain  
 Street NW1 8XB

**drawing title**  
 Pictures of Affected Areas - 01 Floor

**status**  
 Planning

**scale** drawn by  
 -- CS

**date created** file reference  
 20.16.16 XXX/xxxx

**drawing no.** revision

252-DWG-032 -



**For Construction Purposes:**  
- Do not scale this drawing.  
- All dimensions and levels to be checked on site.  
- Discrepancies to be reported to Richard Mitzman Architects before proceeding.  
- If in any doubt about information on this drawing contact Richard Mitzman Architects.

Revisions

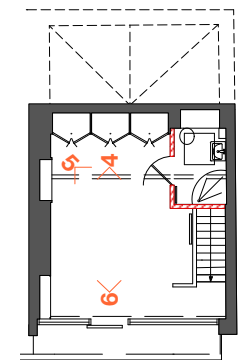
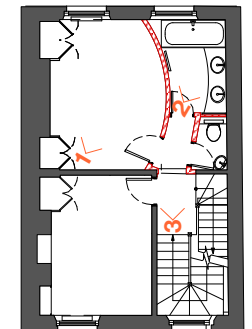

Existing  
Demolition

0 1 5m

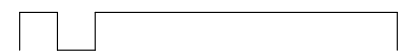

**R.M.A.** RICHARD MITZMAN architects llp

020 7722 8525  
mail@richardmitzman.com  
www.richardmitzman.com

Unit 1 Primrose Mews  
Sharpleshall Street  
London NW1 8YW

**client**  
Mr Scanlan &  
Mrs Nassiri

**project**  
1 Chamberlain  
Street NW1 8XB

**drawing title**  
Pictures of Affected Areas - 02&03 Floor

**status**  
Planning

**scale**  
--

**drawn by**  
CS

**date created**  
20.06.16

**file reference**  
XXX/xxxx

**drawing no.**  
252-DWG-033

**revision**  
-



**1 View 1**  
--  
-- Second Floor

**2 View 2**  
--  
-- Second Floor

**3 View 3**  
--  
-- Second Floor



**4 View 4**  
--  
-- Third Floor

**5 View 5**  
--  
-- Third Floor

**6 View 6**  
--  
-- Third Floor